



POSS ANGUS

LEADING EDGE GENETICS

Annual Bull and Female Sale

FRIDAY, FEBRUARY 1, 2019

AT THE FARM NEAR SCOTIA, NEBRASKA

1:00 PM CENTRAL

POSSANGUS.COM



POSS ANGUS

LEADING EDGE GENETICS

Annual Bull and Female Sale



Dear Friends and Cattle Producers,

It's hard to believe that it is already bull sale time again! On behalf of my family and everyone else involved with Poss Angus, I would like to thank you for considering our genetics. Whether you have been with us from the beginning, or are considering our genetics for the first time, we feel that we have an offering of bulls that are second to none and will fit the need of any cattlemen. Having been a part of this operation for a considerable time now, I am grateful for the people that I have met through my dad and his business. Their passion and knowledge of the Angus breed has helped me to expand my thinking beyond Poss Angus and has given me the desire to learn more and help my dad in the pursuit of helping others and their operation.

Having been beside my dad for 21 years now, there are several things he has taught me. Although we strive to grow in all areas of the operation every year, the cattleman values he has instilled in me have always remained the same. First and foremost he has taught me to learn from the experienced people around me. Listening to the men who have seen it all, has helped me to think a little differently. He has taught me the importance of breeding and raising cattle with Leading Edge Genetics that provide you with calving ease, growth, carcass traits, and most of all, efficient and highly maternal females. Our goal is to breed cattle that will yield a solid return and leave a quality set of females year in and year out. Dad has also taught me that taking care of our customers is a top priority, watching him stand by a guarantee that is second to none makes me very proud to be a part of this program. If you have any problems in the first breeding season with death or injury, be sure to let us know and he will take care of you to the best of his ability. Your satisfaction is our top priority! The last thing I have learned in my short time, is utilization of the industry's most recent tools. Utilizing tools such as DNA testing with genomic enhanced EPD's, has been very beneficial to our herd, and is one of the key tools in helping you make a better selection based on your needs.

There are a few highlights our crew would not want you to miss out on:

1. **Thursday, January 31st** – Come to preview the bulls, and then at dark take in our annual Indian Taco Dinner as well as a presentation from our nutritionist, Allen Stateler, on maximizing cow-calf profitability.
2. **Friday, February 1st** – Join us for sale day just south of Scotia at the farm. Bulls will be penned by 9 am, and then at noon my mother and sisters will be sure to serve you a great Certified Angus Beef meal. Once the sale is completed our family would love for you to stick around for the post-sale gathering featuring our famous CAB prime rib as well as refreshments.
3. For the second year in a row we will be offering four donors straight from the top of our entire herd. These cows will do a great job for their future homes, their progeny highlight this sale and will continue to do so for the next couple years. We have decided to discontinue selling our open heifers on this sale. This is due to building up our herd in hopes of starting an annual female sale in the next few years!

Our family is excited to host another sale at the ranch, but we are even more grateful for the friends, family, customers, and especially our crew who make this day such a memorable one. If there is any way we can be of assistance to you before sale day, please feel free to call and we can visit about your operation and how Poss Angus can be a source of powerful genetics for your cow herd. We look forward to seeing you on Friday, February 1st at the Poss Angus Bull and Female Sale!

Nolan Rose





FRIDAY — 1:00 PM
FEBRUARY 1, 2019

48981 801st Rd — Scotia, NE 68875

132 YEARLINGS - 22 FALL BORN
15 TWO-YEAR OLDS
4 ELITE DONOR COWS

SALE CONTACTS

Danny Poss.....308-571-0417
Nolan Poss.....308-571-0559
Nathan Poss.....308-571-0506

SALE LOCATION
POSS ANGUS

48981 801st Road
Scotia, NE 68875

(Map located on page 2)

PHONE BIDS Phone bids will be handled in a confidential manner. If you are unable to attend the sale, please contact Danny or Nolan prior to January 31st so they can assist you during the sale.

AUCTIONEER

Matt Lowery.....308-750-6119

REPRESENTATIVES

Drew Feller, Angus Journal.....402-841-4215
Jeff Mafi, Angus Journal.....816-344-4266
Chris Beutler, Midwest Messenger...402-380-8244
Jeff Kapperman, Midwest Messenger...605-940-5104
Alan Sears, Western Ag Reporter.....970-396-7521
Jay Elfeldt, Livestock Plus.....308-293-3049
Myron Benes, Special Assignment,,,402-741-2040

SALE CONSULTANTS

Chris Earl, CK6 Consulting.....630-675-6559
Wes Tiemann, CK6 Consulting.....816-244-4462

ACCOMODATIONS

Cobblestone Inn & Suites - Ord, NE...308-728-5122
Super 8 Motel - St. Paul, NE.....308-754-4554

FEATURING BROTHERS TO
Poss Maverick
#18962396

Danny, Kristi, Nolan, Nathan, Neleigh and Natalie Poss
48981 801st Rd | Scotia, NE 68875

DANNY: 308-571-0417

NOLAN: 308-571-0559 — NATHAN: 308-571-0506

POSSANGUS.COM

This sale will be broadcast live on the internet.

DVAuction
Broadcasting Real-Time Auctions
Real time bidding & proxy bidding available.

Video of the bulls will be available on DVAuction two weeks prior to the sale.

SALE SCHEDULE

Thursday, January 31, 2019

- 1:00 PM - Cattle available for viewing.
- 6:00 PM - Producer meeting "Maximizing Cow/Calf Profitability" with Allen Stateler, Ph.D., Nutrition Services Associates

Friday, February 1, 2019

- 9:00 AM - Cattle available for viewing.
 - 12:00 PM - Complimentary CAB meal.
 - 1:00 PM - Poss Angus Bull & Female Sale
- Following the sale, there will be a Certified Angus Beef prime rib meal with refreshments.

Everyone welcome!

GUARANTEE

Unconditional first breeding season guarantee against death or injury to all bulls. Breeding season is defined as the 90-day period following the first turnout of the bulls. Replacements are available, or if the buyer prefers, credit will be given in the following year's sale. Please notify us as soon as possible after injury and prior to the sale of the injured bull. All claims must be made by October 1st.

TERMS AND CONDITIONS

Poss Angus assumes no liability in case of an accident. All cattle will sell under the terms and conditions recommended by the American Angus Association.

SEMEN EVALUATION

Falls and coming two year olds have been semen evaluated and yearlings will have a breeding soundness evaluation done in early March by a qualified veterinarian. Bulls will be accompanied with proper certificates on delivery day.

TRUCKING

Bulls will be wintered until mid-March at which all bulls will be delivered within 400 miles free of charge.

HERD HEALTH

Bulls have been vaccinated for P13, BVD, BRSV, Haemophilus, Vibrio, Lepto and 7-Way. Bulls have also been wormed for internal and external parasites.

SEMEN INTEREST

Poss Angus will retain 1/3 interest in all bulls selling. Buyer has full possession and salvage value.

INSURANCE

Jared Mohnen of Dakota Ag Insurance will be providing mortality and infertility insurance
Jared Mohnen.....605-999-4475



VOLUME DISCOUNTS

Volume Discounts will be offered starting at 3 bulls (3%) and increasing 1% for each additional bull up to 10 bulls. Maximum discount of 10% offered.



Join us!
MAXIMIZING COW/CALF PROFITABILITY

Allen Stateler, Ph.D.
Nutrition Services Associates

THURSDAY, JANUARY 31ST — 6:00 PM — POSS ANGUS

Allen Stateler earned his B.S. in Animal Science and M.S. in Ruminant Nutrition from the University of Florida and his Ph.D. in Ruminant Nutrition from South Dakota State University.

Dr. Stateler is interested in all aspects of beef cattle production. He has his own cow/calf operation and believes that being personally involved and invested in the cattle business makes him more aware of the problems and opportunities his customers face.

DIRECTIONS TO POSS ANGUS

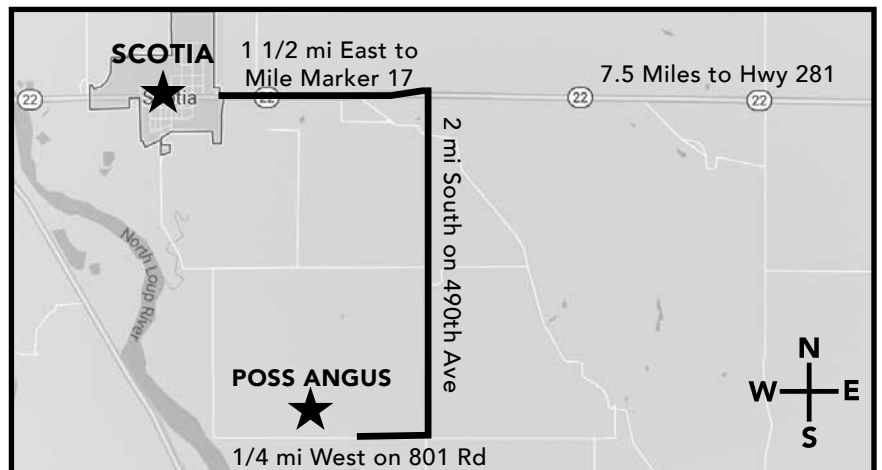

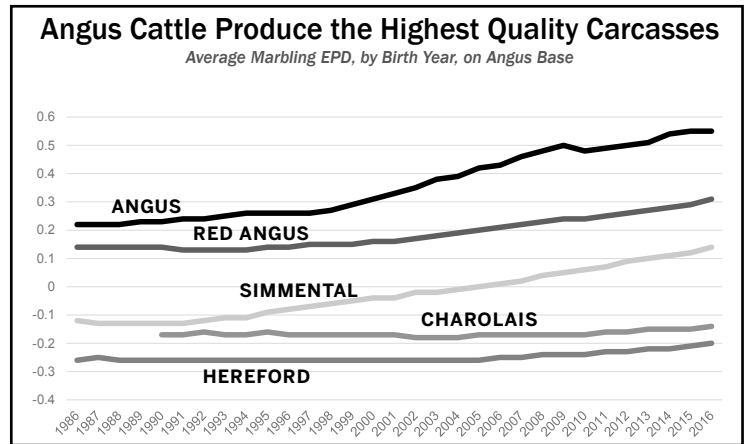
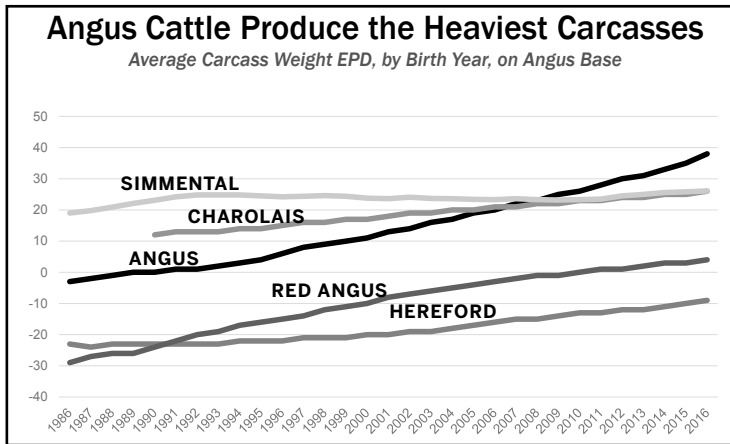
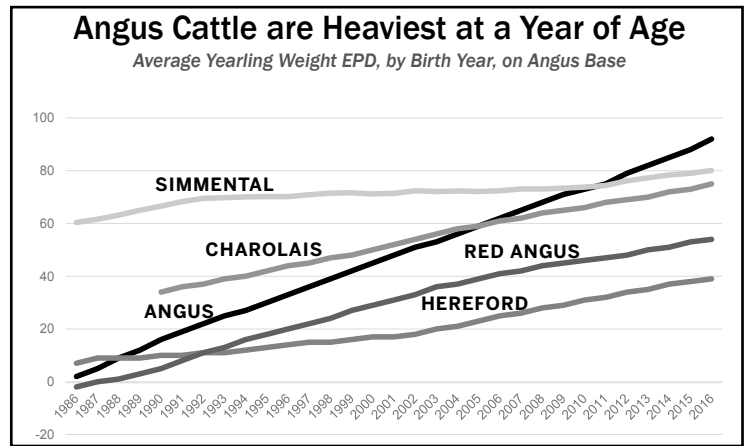
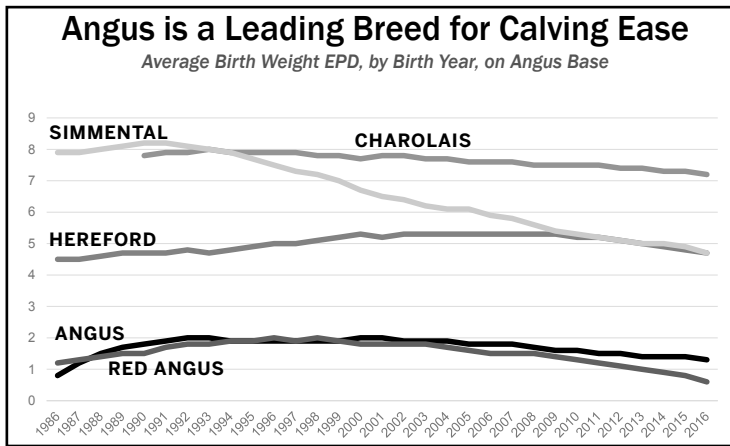

AMERICAN ANGUS ASSOCIATION SELECTION TOOLS

Expected Progeny Difference (EPD), is the prediction of how future progeny of each animal are expected to perform relative to the progeny of other animals listed in the database. EPDs are expressed in units of measure for the trait, plus or minus. Interim EPDs may appear on young animals when their performance has yet to be incorporated into the American Angus Association National Cattle Evaluation (NCE) procedures. This EPD will be preceded by an "I", and may or may not include the animal's own performance record for a particular trait, depending on its availability, appropriate contemporary grouping, or data edits needed for NCE.

GROWTH

Calving Ease Direct (CED), is expressed as a difference in percentage of unassisted births, with a higher value indicating greater calving ease in first calf heifers. It predicts the average difference in ease with which a sire's calves will be born when he is bred to first-calf heifers.

Birth Weight EPD (BW), expressed in pounds, is a predictor of a sire's ability to transmit birth weight to his progeny compared to that of other sires.

Weaning Weight EPD (WW), expressed in pounds, is a predictor of a sire's ability to transmit weaning growth to his progeny compared to that of other sires.

Yearling Weight EPD (YW), expressed in pounds, is a predictor of a sire's ability to transmit yearling growth to his progeny compared to that of other sires.

Scrotal Circumference EPD (SC), expressed in centimeters, is a predictor of the difference in transmitting ability for scrotal size compared to that of other sires.

MATERNAL

Maternal Milk EPD (Milk), is a predictor of a sire's genetic merit for milk and mothering ability as expressed in his daughters compared to daughters of other sires. In other words, it is that part of a calf's weaning weight attributed to milk and mothering ability.

Cow Energy Value (\$EN), expressed in dollars savings per cow per year, assesses differences in cow energy requirements as an expected dollar savings difference in daughters of sires. A larger value is more favorable when comparing two animals (more dollars saved on feed energy expenses). Components for computing the cow \$EN savings difference include lactation energy requirements and energy costs associated with differences in mature cow size.

CARCASS

Carcass Weight EPD (CW), expressed in pounds is a predictor of the differences in hot carcass weight of a sire's progeny compared to progeny of other sires.

Marbling EPD (Marb), expressed as a fraction of the difference in USDA marbling score of a sire's progeny compared to progeny of other sires.

Ribeye Area EPD (RE), expressed in square inches, is a predictor of the difference in ribeye area of a sire's progeny compared to progeny of other sires.

Fat Thickness EPD (Fat), expressed in inches, is a predictor of the differences in external fat thickness at the 12th rib (as measured between the 12th and 13th ribs) of a sire's progeny compared to progeny of other sires.

\$VALUE INDEXES

Weaned Calf Value (\$W), an index value expressed in dollars per head, is the expected average difference in future progeny performance for preweaning merit. \$W includes both revenue and cost adjustments associated with differences in birth weight, weaning direct growth, maternal milk, and mature cow size.

Feedlot Value (\$F), an index value expressed in dollars per head, is the expected average difference in future progeny performance for postweaning merit compared to progeny of other sires.

Grid Value (\$G), an index value expressed in dollars per head, is the expected average difference in future progeny performance for carcass grid merit compared to progeny of other sires.

Beef Value (\$B), an index value expressed in dollars per head, is the expected average difference in future progeny performance for postweaning and carcass value compared to progeny of other sires.

132 YEARLINGS — 22 FALL BORN — 15 TWO-YEAR OLDS

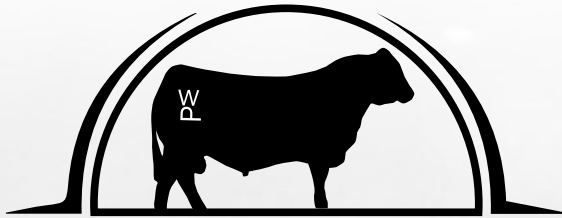

POSS ANGUS

LEADING EDGE GENETICS

The Bulls





1 Poss Easy Impact 8503 ET

REG
19211806
DOB
02/09/18
TAT
8503
ANGUS

| Poss Total Impact 745
Poss Easy Impact 0119
| Poss Elmaretta 736
| Connealy All Around
Poss Blueblood 920
| Poss Blueblood Lady 5114

| TC Total 410
Poss Blackcap 5116
Hyline Right Time 338
Poss Elmaretta 025
Connealy Whitman
Entrust of Conanga 894
Hyline Right Time 338
Poss Blueblood Lady 063

Act BW	Adj WW / Ratio	CED	BW	WW	YW	SC	MILK	\$EN									
77	813 / 104	7	1.4	70	120	0.12	18	-3.05									
CALVING EASE		CW	MARB	RE	FAT	\$W	\$F	\$G	\$B								
★★★		46	0.61	0.39	0.016	65.43	90.40	36.60	150.77								
CED	BW	WW	YW	DMI	YH	SC	DOC	HP	CEM	MLK	MW	MH	CW	MARB	RE	FAT	TEND
22	22	23	26	54	77	69	72	37	12	92	33	43	52	27	67	67	42

What a way to start off the sale! 8503 is one of the true genetic masterpieces ever raised at Poss Angus in every aspect of phenotype, pedigree, and EPD. This bull is a combination of the two greatest animals ever produced on the ranch. Throughout the last several years, we have had the opportunity to produce 10 AI Stud caliber sons of the rare Easy Impact, and needless to say this very well could be the best one yet. Easy Impact 8503 is one that has had the ability to put everything together since day one. With an outcross pedigree like this, you won't find a better genetic masterpiece. When you see him in person you will appreciate the amount of mass he has because of his depth of body, shape of rib, smooth shoulder and square hip that made him the #4 weaning weight bull of the calf crop. The thing that really sets this bull apart is his calm demeanor as well as the big hoof he carries, his symmetrical toes and depth of heel that is so hard to find anymore. The dam is the herd matriarch that currently has 23 daughters retained in the herd. A flush sister to 8503 is our most up and coming donor cow and one that we believe could leave a serious touch on our herd. 8503 will be used through AI at Poss Angus for years to come.



Sire of Lot 1 - POSS EASY IMPACT 0119



Flush Sister of Lot 1 - Poss Blueblood 6502 (Dam of Lot 60)

Reference Sire



Basin Payweight 1682

REG: 17038724 — DOB: 2/11/11

Vermilion Payweight J847
Basin Payweight 006S
 Basin Lucy 3829
 HARB Pendleton 765 J H
21AR O Lass 7017
 21AR O Lass F24A

Vermilion Dateline 7078
 Vermilion Lass 7969
 C A Future Direction 5321
 Basin Lucy 178E
 S A V Final Answer 0035
 H A R B Black Lady 375 J H
 VDAR Legend 1281
 21AR O Lass A24

The 1682 progeny have exceeded expectations everywhere sold. This high volume, easy fleshing individual, has produced several sale toppers as well as AI Stud bulls. Few calving-ease bulls in Angus history have ever offered the extreme body mass and depth of body that is a trademark of 1682 and his progeny. Daughters in production display his depth of body and ease of fleshing with nice udder structure and a total brood cow look.

CED	BW	WW	YW	SC	MILK	CW
6	0.7	68	119	1.01	31	54
MARB	RE	FAT	\$W	\$F	\$G	\$B
0.77	0.26	0.067	88.23	80.38	33.33	150.87



Dam of Lot 2
4M Blackbird 4058

LOT 2

2

Poss Payweight 8514 ET

REG
19094333
 DOB
02/12/18
 TAT
8514
ANGUS

Basin Payweight 006S
Basin Payweight 1682
 21AR O Lass 7017
 Poss Element 215
4M Blackbird 4058
 4M Blackbird 2004

Vermilion Payweight J847
 Basin Lucy 3829
 HARB Pendleton 765 J H
 21AR O Lass F24A
 Poss Easy Impact 0119
 Poss Erica 004
 Sitz Upward 307R
 Riverbend Blackbird 4301

Act BW	Adj WW / Ratio	CED	BW	WW	YW	SC	MILK	\$EN									
74	850 / 110	9	0	84	147	1.16	34	-33.27									
CALVING EASE		CW	MARB	RE	FAT	\$W	\$F	\$G	\$B								
★★★★		67	0.74	0.67	0.045	95.00	117.53	37.62	175.13								
CED	BW	WW	YW	DMI	YH	SC	DOC	HP	CEM	MLK	MW	MH	CW	MARB	RE	FAT	TEND
24	22	1	10	61	95	23	8	83	55	17	19	25	4	24	15	94	42

A real stud to start off the 1682 sire group that has been in high demand! Here is your chance to buy a 1682 brother from the same 4301 cow family as the \$730,000 VAR Power Play. Payweight 8514 has been a standout since day one here and has yet to let off the gas pedal. Never before have we raised a bull with so much mass, dimension, base width, and power and performance; but yet have the ability to put it all into a calving ease package in a moderate frame. 8514 is a bull that has set the standard high for creating AI stud caliber bulls, but one that you appreciate so much. Coming out as the #2 weaning weight bull of the entire calf crop, as well as the #1 \$W bull of the sale offering make this bull a must-see candidate. One of the top spread bulls of the offering and combination of his fault free phenotype make this guy one of a kind. The dam is a true sensation that comes from one of the most famous cows in the Angus breed. A cow family that has been tested time after time and always succeeded. If you're looking for a bull that has the ability to do it all here's your chance!

BASIN PAYWEIGHT 1682 SONS



Dam of Lots 3-7 - POSS ELLUNAMERE 5525



LOT 3



LOT 4

3

REG
19096130

DOB
02/09/18

TAT
8505

ANGUS^{CS}

Poss Payweight 8505 ET

Vermilion Payweight J847
Basin Lucy 3829
HARB Pendleton 765 J H
21AR O Lass F24A
Poss Total Impact 745
Poss Elmaretta 736
G A R Predestined
Poss Ellunmere 204

Act BW	Adj WW / Ratio	CED	BW	WW	YW	SC	MILK	\$EN									
71	711 / 92	5	0.3	73	125	1.53	34	-28.27									
CALVING EASE		CW	MARB	RE	FAT	\$W	\$F	\$G	\$B								
★★★		55	0.94	0.61	0.025	83.01	85.85	46.20	164.53								
CED	BW	WW	YW	DMI	YH	SC	DOC	HP	CEM	MLK	MW	MH	CW	MARB	RE	FAT	TEND
49	33	20	40	79	80	16	30	61	35	23	12	16	13	18	34	72	21

Another elite 1682 son here in Lot 3. The 1682 sons are the type that work in every segment of the cattle industry which is what makes them such a high demand. 8505 is no different but one that will offer a larger frame package without sacrificing quality. He is nice fronted with a complete long hip to him are what you will like not to mention how athletic he really is. Flush brothers sell as Lots 3-7 and 9. Dam is a total brood cow and one that will sweep you off your feet, she sells as Lot 174.

4

REG
19100261

DOB
02/09/18

TAT
8506

ANGUS^{CS}

Poss Payweight 8506 ET

Vermilion Payweight J847
Basin Lucy 3829
HARB Pendleton 765 J H
21AR O Lass F24A
Poss Total Impact 745
Poss Elmaretta 736
G A R Predestined
Poss Ellunmere 204

Act BW	Adj WW / Ratio	CED	BW	WW	YW	SC	MILK	\$EN									
71	739 / 100	15	-2.2	69	117	1.16	24	-9.43									
CALVING EASE		CW	MARB	RE	FAT	\$W	\$F	\$G	\$B								
★★★★		50	0.75	0.11	0.071	76.84	70.86	30.89	136.08								
CED	BW	WW	YW	DMI	YH	SC	DOC	HP	CEM	MLK	MW	MH	CW	MARB	RE	FAT	TEND
8	10	45	21	88	67	26	65	85	9	73	21	4	26	32	92	75	17

If you're looking for the total calving ease option out of 1682 here's your chance. Tied for second in the offering on CED, you won't have to worry about sacrificing growth and performance with this guy. A real moderate framed option with the type that will sire calves with sleep all night calving ease. Dam sells as a highlighted donor.



5

REG 19102055
DOB 02/09/18
TAT 8507
ANGUS³⁸

Basin Payweight 006S
Basin Payweight 1682
| 21AR O Lass 7017

Poss Easy Impact 0119
Poss Ellunamere 5525
| Poss Ellunmere 0170

Vermilion Payweight J847
Basin Lucy 3829
HARB Pendleton 765 J H
21AR O Lass F24A
Poss Total Impact 745
Poss Elmaretta 736
G A R Predestined
Poss Ellunmere 204

Act BW	Adj WW / Ratio	CED	BW	WW	YW	SC	MILK	\$EN									
75	841 / 109	11	-0.4	75	131	1.02	30	-20.40									
CALVING EASE		CW	MARB	RE	FAT	\$W	\$F	\$G	\$B								
★★★★		69	0.87	0.56	0.087	86.09	88.20	34.41	164.73								
CED	BW	WW	YW	DMI	YH	SC	DOC	HP	CEM	MLK	MW	MH	CW	MARB	RE	FAT	TEND
32	19	5	3	94	41	20	29	36	16	42	32	14	3	18	46	95	11

Another standout 1682 son with a big time spread from birth to yearling. 8507 is one of the most balanced bulls that ties together style and maternal excellence with a powerful and muscular profile. The dimension this bull offers will keep your eyes glued to him the whole time. A real unique bull that puts together 13 traits within the top 15% of the breed but sacrifices absolutely no phenotypical excellence. Backed by a solid donor dam that sells as Lot 174.

CALVING EASE STAR DESIGNATIONS
Our bulls have been sorted into four groups of calving ease stars.

- ★★★★ Heifer bull with excellent calving ease
- ★★★ Heifers and cows
- ★★ Best suited for young and mature cows
- ★ Best suited for mature cows

6

REG 19096992
DOB 02/10/18
TAT 8511
ANGUS³⁸

Basin Payweight 006S
Basin Payweight 1682
| 21AR O Lass 7017

Poss Easy Impact 0119
Poss Ellunamere 5525
| Poss Ellunmere 0170

Vermilion Payweight J847
Basin Lucy 3829
HARB Pendleton 765 J H
21AR O Lass F24A
Poss Total Impact 745
Poss Elmaretta 736
G A R Predestined
Poss Ellunmere 204

Act BW	Adj WW / Ratio	CED	BW	WW	YW	SC	MILK	\$EN									
71	818 / 106	3	1.1	74	136	1.35	32	-26.80									
CALVING EASE		CW	MARB	RE	FAT	\$W	\$F	\$G	\$B								
★★★		76	0.90	0.67	0.068	80.34	101.83	37.90	180.90								
CED	BW	WW	YW	DMI	YH	SC	DOC	HP	CEM	MLK	MW	MH	CW	MARB	RE	FAT	TEND
61	44	5	2	88	16	19	34	75	3	23	3	1	21	38	95	3	

The consistency of the 1682 sons runs awfully deep, with this larger framed high growth bull. 8511 is a big time feedlot performance bull with carcass genetics. Sporting a high YW, SC, \$W, and \$B give this bull a solid set of numbers to back up his genetics. Look for this bull to create the feeding type of cattle that will excel all the way to the rail. Dam is the sale highlight Lot 174.



7

REG 19096991
DOB 02/12/18
TAT 8513
ANGUS³⁸

Basin Payweight 006S
Basin Payweight 1682
| 21AR O Lass 7017

Poss Easy Impact 0119
Poss Ellunamere 5525
| Poss Ellunmere 0170

Vermilion Payweight J847
Basin Lucy 3829
HARB Pendleton 765 J H
21AR O Lass F24A
Poss Total Impact 745
Poss Elmaretta 736
G A R Predestined
Poss Ellunmere 204

Act BW	Adj WW / Ratio	CED	BW	WW	YW	SC	MILK	\$EN									
75	811 / 105	8	-0.1	73	122	1.29	32	-23.48									
CALVING EASE		CW	MARB	RE	FAT	\$W	\$F	\$G	\$B								
★★★★		63	0.89	0.48	0.044	83.97	74.08	40.45	162.70								
CED	BW	WW	YW	DMI	YH	SC	DOC	HP	CEM	MLK	MW	MH	CW	MARB	RE	FAT	TEND
20	9	21	22	95	53	21	44	44	37	22	20	8	20	10	63	74	27

An opportunity to get ahold of a larger framed 1682 son that carries many of the same attributes as his brothers. Built with a good hip and extreme depth of body, setting him apart. 8513 is one that will leave some excellent females. A flush sister was a featured lot on the Foundation Female sale at the historic National Western Stock Show.

8

Poss Payweight 839

REG
19313911
DOB
02/03/18
TAT
839
ANGUS^{CS}

Basin Payweight 006S
Basin Payweight 1682
21AR O Lass 7017
Poss Irresistible 3541
Poss Erica 6198
Poss Erica 2141

Vermilion Payweight J847
Basin Lucy 3829
HARB Pendleton 765 J H
21AR O Lass F24A
Poss Easy Impact 0119
Poss Ellunamere 119
Connealy Consensus 7229
Poss Erica 0521

Act BW	Adj WW / Ratio	CED	BW	WW	YW	SC	MILK	\$EN									
72	756 / 105	6	2.4	75	133	1.45	29	-23.29									
CALVING EASE		CW	MARB	RE	FAT	\$W	\$F	\$G	\$B								
★★★		62	0.71	0.60	0.029	74.92	106.06	38.42	175.39								
CED	BW	WW	YW	DMI	YH	SC	DOC	HP	CEM	MLK	MW	MH	CW	MARB	RE	FAT	TEND
41	38	5	30	26	39	12	14	97	71	26	10	1	11	41	34	74	18

A balanced numbered son of 1682 with high growth. This bull was a standout as a calf and through the summer. Excellent \$Value's on a bull with outstanding maternal genetics. With eight traits in the top 15% of the breed, this bull is a typical Payweight son that does so much right. Dam is a larger framed, square made donor female by Irresistible. Big time growth and maternal genetics throughout this entire pedigree.



9

Poss Payweight 8519 ET

REG
19096131
DOB
02/13/18
TAT
8519
ANGUS^{CS}

Basin Payweight 006S
Basin Payweight 1682
21AR O Lass 7017
Poss Easy Impact 0119
Poss Ellunamere 5525
Poss Ellunmere 0170

Vermilion Payweight J847
Basin Lucy 3829
HARB Pendleton 765 J H
21AR O Lass F24A
Poss Total Impact 745
Poss Elmaretta 736
G A R Predestined
Poss Ellunmere 204

Act BW	Adj WW / Ratio	CED	BW	WW	YW	SC	MILK	\$EN									
80	750 / 97	9	1.2	72	126	1.34	25	-18.55									
CALVING EASE		CW	MARB	RE	FAT	\$W	\$F	\$G	\$B								
★★★★		63	0.46	0.69	0.017	69.51	95.71	31.21	168.03								
CED	BW	WW	YW	DMI	YH	SC	DOC	HP	CEM	MLK	MW	MH	CW	MARB	RE	FAT	TEND
42	50	8	16	78	69	23	78	80	5	56	3	2	8	56	29	51	56

The quality of the 1682 sire group stays strong with 8519. A muscular bull that offers a nice shape of rib with lots of depth. You will also notice how muscular he is and how he sports a nice strong top that is hard to find in cattle with that much muscle and power. With 10 traits in the top 15% of the breed, this bull is a real herd sire candidate. His flush brothers resemble him with their consistency in lots 3-7.



Matthew 6:19-21

Welcome on behalf of Wes and myself to the 2019 Poss Angus Bull and Female Sale. Another year in seedstock production at Poss Angus brings a set of bulls and females that are raised the way they should be and push the envelope of production in many traits. They have raised the bar this year and it shows.

The Poss' search the country and Angus database on a monthly basis for genetics that compliment their approach, design and environment. This sale offering represents that continued focus that will separate their program and it's growing customer base. If you travel in the summer to visit cowherds, you will find few in the country that will show on grass better than the Poss herd. It is impressive! They are above average frame, deep, nice uddered and functional into their double-digit years. The word is starting to spread on this program and the genetic impact it is having. Take a look at the female offering in this sale and the heifers going to National Western Stock Show Foundation Female Sale. You will like what you see.

Many raised and purchased sires from this program have entered studs and/or major programs across the country with excellent success. This offering has more depth of genetics than any of the past sales we have worked with them on. Danny and the boys will assume some risk to advance the program and they are successful in their genetic decision making. The benefit of moderating birth weights, expanding early growth, improving end-product merit and securing maternal production traits will end up in the pastures of their customers. Take advantage of this hard work and dedication and you will be excited with the outcome.

As always at CK6, we vouch for the character of the people. Danny and Kristi's family is of high moral goals and they live it. That reflects on the data from the program and we believe it is the highest standard of success. If CK6 can be of any assistance, please feel free to contact us.

Chris Earl 630-675-6559 — Wes Tiemann 816-244-4462

God Bless, Chris Earl



LOT 10 Flush Brother to Dam of Lot 2 & 10
4M Element 405

10 Poss Payweight 8524 ET

REG
19096595
DOB
02/18/18
TAT
8524
ANGUS 38

Basin Payweight 006S
Basin Payweight 1682
21AR O Lass 7017
Poss Element 215
4M Blackbird 4058
4M Blackbird 2004

Vermilion Payweight J847
Basin Lucy 3829
HARB Pendleton 765 J H
21AR O Lass F24A
Poss Easy Impact 0119
Poss Erica 004
Sitz Upward 307R
Riverbend Blackbird 4301

A real powerhouse that continues to show how potent it was to flush the Easy Impact lineage back to 1682. 8524 is no exception based on his natural thickness and stoutness. This bull is also known for his remarkable base width as well as sure shot calving ease. Don't let his flush brother steal the show, this one is just as good in his own right. Dam is the Element daughter phenom that has been a cornerstone donor cow for us. Expect maternal siblings to highlight future sales.

Act BW	Adj WW / Ratio	CED	BW	WW	YW	SC	MILK	\$EN									
80	748 / 97	13	-0.1	62	104	1.23	42	-29.09									
CALVING EASE		CW	MARB	RE	FAT	\$W	\$F	\$G	\$B								
★★★★		40	0.64	0.44	0.044	83.50	69.66	36.39	138.42								
CED	BW	WW	YW	DMI	YH	SC	DOC	HP	CEM	MLK	MW	MH	CW	MARB	RE	FAT	TEND
10	7	61	73	6	57	40	84	76	38	11	33	36	69	45	66	92	43

Thanks to our wonderful crew!



Will Anderjaska & wife Haylie & Family



Aaron Hansen & wife Madi



Dylan Lieb and Jaci

BASIN PAYWEIGHT 1682 SONS



**Dam of Lot 11 & 12
POSS ELLUNAMERE 5507**

11

REG
19096220

DOB
03/04/18

TAT
8527

ANGUS^{3S}

Poss Payweight 8527 ET

Vermilion Payweight J847
Basin Lucy 3829
HARB Pendleton 765 J H
21AR O Lass F24A
Poss Total Impact 745
Poss Elmaretta 736
SydGen Mandate 6079
Poss Ellunamere 4601

Basin Payweight 006S
Basin Payweight 1682
21AR O Lass 7017

Poss Easy Impact 0119
Poss Ellunamere 5507
Poss Ellunamere 119

Act BW	Adj WW / Ratio	CED	BW	WW	YW	SC	MILK	\$EN									
71	726 / 94	9	0.1	74	136	1.22	29	-24.55									
CALVING EASE		CW	MARB	RE	FAT	\$W	\$F	\$G	\$B								
★★★★		69	0.73	0.26	0.057	77.39	105.10	30.39	168.95								
CED	BW	WW	YW	DMI	YH	SC	DOC	HP	CEM	MLK	MW	MH	CW	MARB	RE	FAT	TEND
28	24	16	6	70	69	32	45	72	19	42	31	22	4	28	84	91	33

A true stud out of the sensational flush from our high selling donor last year. 8527 is super unique in his own way with lots of performance. A real correct made bull that stands wide at the base and shows off mass and volume that you don't see every day. Top 25% for CED to top 2% on YW makes him a big-time spread bull that will give you carcass merit as well. Dam is a real masterpiece now serving as a donor for Jason Jagels.

12

REG
19096126

DOB
03/10/18

TAT
8531

ANGUS^{3S}

Poss Payweight 8531 ET

Vermilion Payweight J847
Basin Lucy 3829
HARB Pendleton 765 J H
21AR O Lass F24A
Poss Total Impact 745
Poss Elmaretta 736
SydGen Mandate 6079
Poss Ellunamere 4601

Basin Payweight 006S
Basin Payweight 1682
21AR O Lass 7017

Poss Easy Impact 0119
Poss Ellunamere 5507
Poss Ellunamere 119

Act BW	Adj WW / Ratio	CED	BW	WW	YW	SC	MILK	\$EN									
65	725 / 94	8	0.3	63	114	0.63	21	-7.21									
CALVING EASE		CW	MARB	RE	FAT	\$W	\$F	\$G	\$B								
★★★★		57	0.53	0.48	0.039	59.36	77.32	30.73	154.47								
CED	BW	WW	YW	DMI	YH	SC	DOC	HP	CEM	MLK	MW	MH	CW	MARB	RE	FAT	TEND
48	42	16	3	61	88	19	48	28	51	61	12	5	11	42	67	66	15

A flush brother to Lot 11 is another solid bull. Calving ease with performance in a real moderate framed package that promotes muscle and base width. He may be a little younger than most of his brother's, but he's been right there with them all along. Watch for this guy to leave some great daughters with longevity.

13

REG
19214616

DOB
03/08/18

TAT
8616

ANGUS^{3S}

Poss Payweight 8616 ET

Vermilion Payweight J847
Basin Lucy 3829
HARB Pendleton 765 J H
21AR O Lass F24A
A A R Ten X 7008 S A
Deer Valley Rita 0308
Connealy Forward
Tehama Blackcap P846

Basin Payweight 006S
Basin Payweight 1682
21AR O Lass 7017

V A R Discovery 2240
Vintage Blackcap 5194
7L Blackcap 9324

Act BW	Adj WW / Ratio	CED	BW	WW	YW	SC	MILK	\$EN									
90	817 / 100	7	1.8	76	139	0.42	32	-28.36									
CALVING EASE		CW	MARB	RE	FAT	\$W	\$F	\$G	\$B								
★★★		54	0.79	0.47	0.041	80.09	109.38	39.39	159.67								
CED	BW	WW	YW	DMI	YH	SC	DOC	HP	CEM	MLK	MW	MH	CW	MARB	RE	FAT	TEND
46	42	3	1	96	71	15	6	52	19	31	17	25	13	40	65	80	29

A new flush of 1682 calves that are just as impressive as the ones preceding them. One of the top calving ease bulls as well as top weaning weight out of this flush. A top-notch bull right here that will give you extra length of body as well as extra power and performance. Dam was a featured donor lot on last year's sale and is now working in Tennessee for Darren Kilgore. A cow that produces calves with an extra amount of power and performance in an eye appealing package.



Dam of Lots 13-19 - VINTAGE BLACKCAP 5194



LOT 14

14

Poss Payweight 8620 ET

REG
19214613
DOB
03/09/18
TAT
8620
ANGUS^{CS}

Basin Payweight 006S
Basin Payweight 1682
| 21AR O Lass 7017

| V A R Discovery 2240
Vintage Blackcap 5194
| 7L Blackcap 9324

Vermilion Payweight J847
Basin Lucy 3829
HARB Pendleton 765 J H
21AR O Lass F24A
A A R Ten X 7008 S A
Deer Valley Rita 0308
Connealy Forward
Tehama Blackcap P846

Act BW	Adj WW / Ratio	CED	BW	WW	YW	SC	MILK	\$EN									
93	757 / 100	8	0.6	69	124	0.68	33	-23.82									
CALVING EASE		CW	MARB	RE	FAT	\$W	\$F	\$G	\$B								
★★★★		37	0.92	0.30	0.081	78.76	83.05	39.32	123.06								
CED	BW	WW	YW	DMI	YH	SC	DOC	HP	CEM	MLK	MW	MH	CW	MARB	RE	FAT	TEND
52	46	9	6	97	49	48	32	84	24	16	14	4	31	13	84	100	65

Highly maternal 1682 son out of the growth and performance flush from the Discovery cow. A high marbling bull with excellent calving ease. A four-star calving ease bull that is moderate framed. Dam is the high performing donor that was the second high seller on the sale last year.



LOT 15

15

Poss Payweight 8621 ET

REG
19214612
DOB
03/10/18
TAT
8621
ANGUS^{CS}

Basin Payweight 006S
Basin Payweight 1682
| 21AR O Lass 7017

| V A R Discovery 2240
Vintage Blackcap 5194
| 7L Blackcap 9324

Vermilion Payweight J847
Basin Lucy 3829
HARB Pendleton 765 J H
21AR O Lass F24A
A A R Ten X 7008 S A
Deer Valley Rita 0308
Connealy Forward
Tehama Blackcap P846

Act BW	Adj WW / Ratio	CED	BW	WW	YW	SC	MILK	\$EN									
94	784 / 100	1	3.0	77	135	0.38	26	-14.24									
CALVING EASE		CW	MARB	RE	FAT	\$W	\$F	\$G	\$B								
★★		41	0.62	0.64	0.001	78.20	101.98	41.15	139.50								
CED	BW	WW	YW	DMI	YH	SC	DOC	HP	CEM	MLK	MW	MH	CW	MARB	RE	FAT	TEND
70	63	12	4	95	85	51	12	87	29	87	28	33	69	39	70	69	19

Moderate framed 1682 son out of the Discovery cow with a high \$Weaning. 8621 sits on a solid set of feet and legs that make him sound and athletic. Wide based from the ground up that is evident. This flush won't disappoint!

16

REG
19214611
DOB
03/12/18
TAT
8623
ANGUS^{CS}

Poss Payweight 8623 ET

Basin Payweight 006S
Basin Payweight 1682
| 21AR O Lass 7017

| V A R Discovery 2240
Vintage Blackcap 5194
| 7L Blackcap 9324

Vermilion Payweight J847
Basin Lucy 3829
HARB Pendleton 765 J H
21AR O Lass F24A
A A R Ten X 7008 S A
Deer Valley Rita 0308
Connealy Forward
Tehama Blackcap P846

Act BW	Adj WW / Ratio	CED	BW	WW	YW	SC	MILK	\$EN									
89	766 / 100	1	2.0	82	144	1.04	21	-13.44									
CALVING EASE		CW	MARB	RE	FAT	\$W	\$F	\$G	\$B								
★★		47	0.97	0.43	0.023	78.28	111.76	46.45	153.96								
CED	BW	WW	YW	DMI	YH	SC	DOC	HP	CEM	MLK	MW	MH	CW	MARB	RE	FAT	TEND
73	47	1	3	94	89	33	27	63	68	84	16	8	12	18	69	70	41

8623 is a deep ribbed powerhouse that will make an excellent option to use on cows. Performance and muscle are what makes this bull so neat. Lots of muscle in this guy that will carry into his progeny and make high dollar feeder cattle.

17

REG
19299607
DOB
03/13/18
TAT
8626
ANGUS^{CS}

Poss Payweight 8626 ET

Basin Payweight 006S
Basin Payweight 1682
| 21AR O Lass 7017

| V A R Discovery 2240
Vintage Blackcap 5194
| 7L Blackcap 9324

Vermilion Payweight J847
Basin Lucy 3829
HARB Pendleton 765 J H
21AR O Lass F24A
A A R Ten X 7008 S A
Deer Valley Rita 0308
Connealy Forward
Tehama Blackcap P846

Act BW	Adj WW / Ratio	CED	BW	WW	YW	SC	MILK	\$EN	
83	787 / 100	5	1.6	74	133	0.99	27	-16.91	
CALVING EASE		CW	MARB	RE	FAT	\$W	\$F	\$G	\$B
★★★		49	0.83	0.51	0.032	77.93	98.26	42.55	151.84

Another big-time spread bull with a moderate framed package promoting docility and carcass genetics. This bull is just like his flush brothers and will continue to prove how deep the quality is in this sire group. Just like the rest of them he comes from a phenomenal cow that puts her stamp on every single one of them.

BASIN PAYWEIGHT 1682 SONS



18 Poss Payweight 8628 ET

REG
19214607
DOB
03/15/18
TAT
8628
ANGUS^{SS}

| Basin Payweight 006S
Basin Payweight 1682
| 21AR O Lass 7017

| V A R Discovery 2240
Vintage Blackcap 5194
| 7L Blackcap 9324

| Vermilion Payweight J847
Basin Lucy 3829
HARB Pendleton 765 J H
21AR O Lass F24A
A A R Ten X 7008 S A
Deer Valley Rita 0308
Connealy Forward
Tehama Blackcap P846

Act BW	Adj WW / Ratio	CED	BW	WW	YW	SC	MILK	\$EN									
105	768 / 100	-1	4.2	96	174	1.70	23	-29.52									
CALVING EASE		CW	MARB	RE	FAT	\$W	\$F	\$G	\$B								
★		81	0.83	0.52	0.014	79.98	156.01	39.22	192.37								
CED	BW	WW	YW	DMI	YH	SC	DOC	HP	CEM	MLK	MW	MH	CW	MARB	RE	FAT	TEND
76	85	1	1	94	30	18	7	72	6	51	1	2	1	35	58	62	2

One of the most unique bulls to sell right here. Fault free bull that has big time performance. 8628 ranks #1 for WW, YW, CW, and \$Feedlot, as well as #3 for \$Beef in the sale offering. Coming in at a larger framed package, this guy is so sound and correct made with such unbelievable growth. The performance is evident here!

19 Poss Payweight 8630 ET

REG
19214606
DOB
03/16/18
TAT
8630
ANGUS^{SS}

| Basin Payweight 006S
Basin Payweight 1682
| 21AR O Lass 7017

| V A R Discovery 2240
Vintage Blackcap 5194
| 7L Blackcap 9324

| Vermilion Payweight J847
Basin Lucy 3829
HARB Pendleton 765 J H
21AR O Lass F24A
A A R Ten X 7008 S A
Deer Valley Rita 0308
Connealy Forward
Tehama Blackcap P846

Act BW	Adj WW / Ratio	CED	BW	WW	YW	SC	MILK	\$EN									
93	649 / 100	4	1.1	70	127	-0.14	27	-12.62									
CALVING EASE		CW	MARB	RE	FAT	\$W	\$F	\$G	\$B								
★★★		46	0.55	0.61	0.036	77.25	91.05	34.76	138.96								
CED	BW	WW	YW	DMI	YH	SC	DOC	HP	CEM	MLK	MW	MH	CW	MARB	RE	FAT	TEND
52	32	11	2	89	55	42	6	66	30	68	24	14	14	36	42	69	17

Balanced trait Payweight son that checks all the boxes. Calving ease with growth material and carcass quality in a moderate framed package makeup this bull. Excellent bull to end the deep yet consistent sire group by the great 1682.

Check out our new website!
POSSANGUS.COM

Reference Sire



EB Teddy

REG: 18564510 — DOB: 1/10/16

| Rito 707 of Ideal 3407 7075
S A V Resource 1441
 | S A V Blackcap May 4136

 | MW Upward 60 of 307R x 88
MW Black Power 304
 | MW Ms Black Power 926

| R R Rito 707
 Ideal 3407 of 1418 076
 S A V 8180 Traveler 004
 S A V May 2397
 Sitz Upward 307R
 MW Bessie Worth 88
 GAR-EGL Protege
 W&W MS Black Power 757 TP137

Teddy was purchased in 2017 from the Edgar Brothers program, when he became their record selling bull. The Teddy progeny have exceeded our expectations in terms of phenotype, growth, performance, eye appeal, and calving ease. Since the purchase of Teddy, he has proven to become a low birth weight, calving ease Resource son. His dam is one of the most beautiful cows in Ted Watson's herd, that is known for raising high performing cattle. The daughters on Teddy are his best feature yet. Because of their fleshing ability, sharp front, shape of rib, and unspeakable eye appeal; we have kept every heifer sired by Teddy.

CED	BW	WW	YW	SC	MILK	CW
4	1.6	73	135	0.05	19	57
MARB	RE	FAT	\$W	\$F	\$G	\$B
0.19	0.81	0.023	58.95	116.31	19.59	155.60

20 Poss Teddy 8104

REG
19094325
DOB
02/17/18
TAT
8104
ANGUS

| S A V Resource 1441
EB Teddy
 | MW Black Power 304

 | MAF Resolution 2326
Poss Rita 5156
 | Poss Rita 2602

Rito 707 of Ideal 3407 7075
 S A V Blackcap May 4136
 MW Upward 60 of 307R x 88
 MW Ms Black Power 926
 Connealy Final Solution
 B M Eileen 2114
 ALC Big Eye D09N
 SandPoint Rita 8306

Act BW	Adj WW / Ratio	CED	BW	WW	YW	SC	MILK	\$EN									
69	699 / 97	10	-0.3	62	116	0.55	24	-12.44									
CALVING EASE	CW	MARB	RE	FAT	\$W	\$F	\$G	\$B									
★★★★	36	0.76	0.83	0.034	60.46	81.93	45.33	133.85									
CED	BW	WW	YW	DMI	YH	SC	DOC	HP	CEM	MLK	MW	MH	CW	MARB	RE	FAT	TEND
16	30	31	18	79	81	75	80	46	58	59	60	79	51	34	4	78	89

A great way to start off the first calf crop sired by the standout Teddy, with a double digit CED son right here. 8104 is a typical son with a neat profile that balances out extremely well. With a square rump and an attractive make to him, you won't go wrong with this one. Dam is a neat made Resolution daughter with a killer look and perfect udder.

21 Poss Teddy 8118

REG
19102372
DOB
02/18/18
TAT
8118
ANGUS

| S A V Resource 1441
EB Teddy
 | MW Black Power 304

 | Connealy Right Answer 746
Poss Blackcap 218
 | Poss Blackcap 007

Rito 707 of Ideal 3407 7075
 S A V Blackcap May 4136
 MW Upward 60 of 307R x 88
 MW Ms Black Power 926
 S A V Final Answer 0035
 Happy Dell of Conanga 262
 Mytty In Focus
 Poss Blackcap 8610

Act BW	Adj WW / Ratio	CED	BW	WW	YW	SC	MILK	\$EN									
86	796 / 110	2	4.5	84	147	0.81	20	-20.92									
CALVING EASE	CW	MARB	RE	FAT	\$W	\$F	\$G	\$B									
★	69	0.51	0.86	-0.022	62.71	123.24	37.08	182.57									
CED	BW	WW	YW	DMI	YH	SC	DOC	HP	CEM	MLK	MW	MH	CW	MARB	RE	FAT	TEND
74	93	6	3	69	30	35	25	61	61	75	5	27	13	64	17	14	72

A larger framed Teddy son that came in with a weaning ratio of 110. Take in the evidence and see that this guy will sire high performing cattle when they come off the cow. With his length and depth of body, he will be sure to add pounds. Dam is an eye appealing Right Answer daughter with big time performance.

22 Poss Teddy 8136

REG
19102374
DOB
02/20/18
TAT
8136
ANGUS

| S A V Resource 1441
EB Teddy
 | MW Black Power 304

 | A A R Ten X 7008 S A
Poss Erica 559
 | Poss Erica 083

Rito 707 of Ideal 3407 7075
 S A V Blackcap May 4136
 MW Upward 60 of 307R x 88
 MW Ms Black Power 926
 Mytty In Focus
 A A R Lady Kelton 5551
 Connealy All Around
 Poss Erica 624

Act BW	Adj WW / Ratio	CED	BW	WW	YW	SC	MILK	\$EN									
74	708 / 98	8	0.2	72	137	1.31	30	-28.79									
CALVING EASE	CW	MARB	RE	FAT	\$W	\$F	\$G	\$B									
★★★★	60	0.24	0.62	0.008	72.22	120.92	21.35	162.34									
CED	BW	WW	YW	DMI	YH	SC	DOC	HP	CEM	MLK	MW	MH	CW	MARB	RE	FAT	TEND
56	37	11	1	58	52	3	52	15	2	9	13	37	10	82	39	67	51

Heavy muscled Teddy son with a big time spread on him. With a moderate frame to him, here's the type of bull that will get the job done. Dam is a good Ten X back to a no miss All Around daughter. With the Erica cow family on the bottom there is maternal excellence stacked in this pedigree.

23 Poss Teddy 8143

REG
19102376
DOB
02/21/18
TAT
8143
ANGUS

| S A V Resource 1441
EB Teddy
 | MW Black Power 304

 | Connealy Uptown 098E
Poss Pride 5136
 | Poss Pride 2190

Rito 707 of Ideal 3407 7075
 S A V Blackcap May 4136
 MW Upward 60 of 307R x 88
 MW Ms Black Power 926
 Sitz Upward 307R
 Jace of Conanga 4660 818N
 S A V Ironclad 8104
 Poss Pride 9526

Act BW	Adj WW / Ratio	CED	BW	WW	YW	SC	MILK	\$EN									
75	747 / 104	4	1.1	56	104	0.64	26	-7.67									
CALVING EASE	CW	MARB	RE	FAT	\$W	\$F	\$G	\$B									
★★★★	33	0.42	0.62	-0.015	58.47	65.47	35.27	115.83									
CED	BW	WW	YW	DMI	YH	SC	DOC	HP	CEM	MLK	MW	MH	CW	MARB	RE	FAT	TEND
88	58	66	28	72	80	37	83	22	23	43	35	62	75	61	61	27	60

A super thick heavy muscled Teddy son with base width. The Teddy calves are some of our favorites because of the amount of performance and eye appeal they put together, not to mention the calving ease he has proven to sire. Dam is a larger framed Uptown with some depth of body. Cow is from the same family that brought us Maverick, the high seller from last year.



24 **Poss Teddy 8145**

REG 19186926 | S A V Resource 1441
DOB 02/22/18 | **EB Teddy** | MW Black Power 304
TAT 8145 | Poss Easy Impact 0119
ANGUS 38 | **Poss Rita 406** | Poss Rita 202

Rito 707 of Ideal 3407 7075
 S A V Blackcap May 4136
 MW Upward 60 of 307R x 88
 MW Ms Black Power 926
 Poss Total Impact 745
 Poss Elmaretta 736
 Rito 9M25 of Rita 5F56 Pred
 Rita 0C21 of 8W10 Credence

Act BW	Adj WW / Ratio	CED	BW	WW	YW	SC	MILK	\$EN									
66	762 / 106	13	-0.1	84	147	0.28	17	-14.16									
CALVING EASE		CW	MARB	RE	FAT	\$W	\$F	\$G	\$B								
★★★★		64	0.33	0.86	-0.007	75.30	126.71	28.67	172.13								
CED	BW	WW	YW	DMI	YH	SC	DOC	HP	CEM	MLK	MW	MH	CW	MARB	RE	FAT	TEND
27	29	2	2	78	49	56	54	89	23	80	1	5	7	68	9	17	92

One of the most intriguing bulls in the offering, with one of the most unique crosses. 8145 is a thick stout bull with apparent base width. When you lay eyes on him the amount of dimension and shape of rib he has will really catch your eye. With a number spread like this and the phenotype he's got in a moderate framed package, this guys an outlier in a league of his own. Stacking power on power with this cross made for a really unique opportunity right here. Dam is a bigger framed easy fleshing Easy Impact daughter with a big time spread. The females out of this one will be special.

25 **Poss Teddy 8165**

REG 19102384 | S A V Resource 1441
DOB 02/25/18 | **EB Teddy** | MW Black Power 304
TAT 8165 | Poss Hoover Dam 2509
ANGUS 38 | **Poss Blackbird 4180** | MGSA Blackbird 8022

Rito 707 of Ideal 3407 7075
 S A V Blackcap May 4136
 MW Upward 60 of 307R x 88
 MW Ms Black Power 926
 Hoover Dam
 Poss Erica 793
 G A R Predestined
 Riverbend Blackbird 4301

Act BW	Adj WW / Ratio	CED	BW	WW	YW	SC	MILK	\$EN									
72	764 / 106	2	1.5	69	128	0.66	26	-21.72									
CALVING EASE		CW	MARB	RE	FAT	\$W	\$F	\$G	\$B								
★★		59	0.79	0.72	0.021	63.54	103.39	43.14	177.60								
CED	BW	WW	YW	DMI	YH	SC	DOC	HP	CEM	MLK	MW	MH	CW	MARB	RE	FAT	TEND
91	83	7	5	94	65	47	80	36	59	41	34	75	5	53	16	49	65



Another excellent Teddy son that is put together really well. Nicely fronted, with extreme width of quarter add to his sound structure. Excellent growth and performance on a cow that is very consistent. Dam is a Hoover Dam granddaughter back to the great Blackbird cow family.



26

Poss Teddy 8529 ET

REG
19096218
DOB
03/07/18
TAT
8529
ANGUS38

S A V Resource 1441
EB Teddy
MW Black Power 304
A A R Ten X 7008 S A
STF Rita B405
STF Rita Y105

Rito 707 of Ideal 3407 7075
S A V Blackcap May 4136
MW Upward 60 of 307R x 88
MW Ms Black Power 926
Mytty In Focus
A A R Lady Kelton 5551
Sitz Upward 307R
S V F Rita R080

Act BW	Adj WW / Ratio	CED	BW	WW	YW	SC	MILK	\$EN									
91	828 / 107	6	3.5	80	154	-0.02	25	-25.84									
CALVING EASE		CW	MARB	RE	FAT	\$W	\$F	\$G	\$B								
★★		75	0.51	0.82	0.012	67.03	150.73	33.24	198.17								
CED	BW	WW	YW	DMI	YH	SC	DOC	HP	CEM	MLK	MW	MH	CW	MARB	RE	FAT	TEND
69	87	11	1	84	97	78	59	11	46	31	6	58	10	61	21	64	30

Big time performance on this stand out Teddy son. This boy has been a standout since day one because of his pattern and performance that will catch your eye. With a good square hip, and added frame, this guy does it all. Heavier birth weight bull, but one that still has the calving ease capability. Ranking as the #2 bull in the offering for YW, \$Feedlot and \$Beef. Dam is a bigger framed Ten X that sells as lot 175.

27
REG
19186925
DOB
02/13/18
TAT
861
ANGUS38

Poss Teddy 861

S A V Resource 1441
EB Teddy
MW Black Power 304
Poss Total Impact 745
Poss Rita 206
Rita OME5 of Rita 4W27 PRED

Rito 707 of Ideal 3407 7075
S A V Blackcap May 4136
MW Upward 60 of 307R x 88
MW Ms Black Power 926
TC Total 410
Poss Blackcap 5116
G A R Predestined
Rita 4W27 of Rita 2V6 2878

Act BW	Adj WW / Ratio	CED	BW	WW	YW	SC	MILK	\$EN									
81	710 / 98	1	3.5	86	148	0.92	24	-24.75									
CALVING EASE		CW	MARB	RE	FAT	\$W	\$F	\$G	\$B								
★★		66	0.81	0.65	0.032	74.72	127.17	40.83	186.85								
CED	BW	WW	YW	DMI	YH	SC	DOC	HP	CEM	MLK	MW	MH	CW	MARB	RE	FAT	TEND
87	83	4	20	75	37	37	46	34	20	57	11	18	11	26	33	68	86

A moderate framed bull with lots of performance. Eye appeal that will get your attention, as well as a balance profile with muscle and power. When 861 gets out to move you'll notice how sound made he is as well. Dam is a well put together Total Impact daughter that always raises a good one.



28

Poss Teddy 866

REG
19102381
DOB
02/13/18
TAT
866
ANGUS38

S A V Resource 1441
EB Teddy
MW Black Power 304
Summitcrest Complete 1P55
Poss Erica 3164
Poss Erica 596

Rito 707 of Ideal 3407 7075
S A V Blackcap May 4136
MW Upward 60 of 307R x 88
MW Ms Black Power 926
C F Right Design 1802
Summitcrest Elba 1M17
Connealy Lead On
Poss Ideal 234

Act BW	Adj WW / Ratio	CED	BW	WW	YW	SC	MILK	\$EN									
75	784 / 109	6	2.3	63	112	0.63	26	-19.66									
CALVING EASE		CW	MARB	RE	FAT	\$W	\$F	\$G	\$B								
★★★		50	0.22	0.99	-0.033	53.83	84.29	27.49	150.43								
CED	BW	WW	YW	DMI	YH	SC	DOC	HP	CEM	MLK	MW	MH	CW	MARB	RE	FAT	TEND
86	90	26	27	77	23	36	68	46	32	79	7	29	16	83	4	13	36

A larger framed Teddy son that will show off his style and balance all while carrying around an unreal amount of power. The progeny on this bull will give you feed efficient cattle that will still perform in the feedlot. Big time ribeye genetics here. Dam is a reliable Complete daughter.

29

Poss Teddy 872

REG
19102378
DOB
02/14/18
TAT
872
ANGUS38

S A V Resource 1441
EB Teddy
MW Black Power 304
S A V Priority 7283
Poss Blackcap 373
Poss Blackcap 5101

Rito 707 of Ideal 3407 7075
S A V Blackcap May 4136
MW Upward 60 of 307R x 88
MW Ms Black Power 926
S A V Final Answer 0035
S A V Blackcap May 5530
Genetics by Design 049
Poss Blackcap 187

Act BW	Adj WW / Ratio	CED	BW	WW	YW	SC	MILK	\$EN									
69	777 / 108	14	-1.3	62	103	0.39	23	-3.96									
CALVING EASE		CW	MARB	RE	FAT	\$W	\$F	\$G	\$B								
★★★★		42	0.43	0.40	0.066	68.09	62.48	25.23	125.32								
CED	BW	WW	YW	DMI	YH	SC	DOC	HP	CEM	MLK	MW	MH	CW	MARB	RE	FAT	TEND
42	49	26	35	80	76	33	8	31	64	59	52	88	37	89	35	93	47

A heavy muscled bull that has been a real pleaser since day one. Full of red meat that stands wide enough to crawl through, he's got the thickness and stoutness we all strive to produce. With a moderate framed stature to him, he is also dog gentle. Big time calving ease, one that will guarantee you to sleep all night. Dam is a trusty Priority daughter that is very fertile.

Reference Sire



Baldrige Compass C041

REG: 18229488 — DOB: 1/14/15

- | EF Complement 8088
- EF Commando 1366**
- | Riverbend Young Lucy W1470
- | Styles Upgrade J59
- Baldrige Isabel Y69**
- | Baldrige Isabel T935
- | Basin Franchise P142
- | EF Everelda Entense 6117
- | B/R Ambush 28
- | Riverbend Young Lucy T1080
- | Sitz Upward 307R
- | Plainview Lassie 71B
- | Baldrige Kaboom K243 KCF
- | Baldrige Isabel P4527

Compass is turning out to be one of the greatest bulls ever purchased at Poss Angus. Cattle are built with perfect structure, eye appealing muscle expression, and the daughters are second to none. We have used Compass extremely hard the last two years, based on how incredible his daughters are. If looking to use a sire that will create daughters resembling Y69, use Compass and keep every single one!

CED	BW	WW	YW	SC	MILK	CW
10	0.0	62	109	0.55	32	40
MARB	RE	FAT	\$W	\$F	\$G	\$B
0.88	0.66	0.054	72.16	69.11	44.78	138.68

30 Poss Compass 840

- REG 19100256
- DOB 02/03/18
- TAT 840
- ANGUS38
- | EF Commando 1366
- Baldrige Compass C041**
- | Baldrige Isabel Y69
- | Connealy Black Granite
- Poss Everelda 6186**
- | Poss Everelda 371
- | EF Complement 8088
- | Riverbend Young Lucy W1470
- | Styles Upgrade J59
- | Baldrige Isabel T935
- | Connealy Consensus 7229
- | Eura Elga of Conanga 9109
- | Poss Total Impact 745
- | Poss Everelda 110

Act BW	Adj WW / Ratio	CED	BW	WW	YW	SC	MILK	\$EN									
66	725 / 101	12	0.7	63	109	0.45	28	-8.94									
CALVING EASE	CW	MARB	RE	FAT	\$W	\$F	\$G	\$B									
★★★★	45	0.34	0.95	0.013	73.17	69.19	30.86	134.71									
CED	BW	WW	YW	DMI	YH	SC	DOC	HP	CEM	MLK	MW	MH	CW	MARB	RE	FAT	TEND
21	29	35	59	58	46	24	65	47	29	52	76	77	21	64	6	63	23

Big time calving ease on this highly maternal son by Compass. With moderate growth combined with his calving ease, 840 is a perfect option to use on heifers; especially when keeping females. The Compass females are what we believe will give you females that closely resemble Y69. His dam is a young first calf heifer by Black Granite.

31 Poss Compass 806

- REG 19207596
- DOB 01/24/18
- TAT 806
- ANGUS38
- | EF Commando 1366
- Baldrige Compass C041**
- | Baldrige Isabel Y69
- | S A V West River 2066
- Poss Elba 603**
- | Siebring Elba 411
- | EF Complement 8088
- | Riverbend Young Lucy W1470
- | Styles Upgrade J59
- | Baldrige Isabel T935
- | S A V Bismarck 5682
- | S A V Emblynette 0491
- | S A V Hesston 2217
- | S A V Elba 110

Act BW	Adj WW / Ratio	CED	BW	WW	YW	SC	MILK	\$EN									
64	762 / 100	3	1.3	54	89	1.20	31	-7.95									
CALVING EASE	CW	MARB	RE	FAT	\$W	\$F	\$G	\$B									
★★★	22	0.52	0.36	0.068	66.09	48.10	31.56	92.13									
CED	BW	WW	YW	DMI	YH	SC	DOC	HP	CEM	MLK	MW	MH	CW	MARB	RE	FAT	TEND
67	68	75	94	63	97	40	35	85	21	26	52	55	89	44	54	96	23

A real wide made moderate framed Compass son that has been an eye grabber since birth. This clean made bull is out of a promising first calf West River heifer. An unique cross that worked well here!

32 Poss Compass 807

- REG 19096989
- DOB 01/24/18
- TAT 807
- ANGUS38
- | EF Commando 1366
- Baldrige Compass C041**
- | Baldrige Isabel Y69
- | Connealy Western Cut
- Poss Everelda 6213**
- | Poss Everelda 2177
- | EF Complement 8088
- | Riverbend Young Lucy W1470
- | Styles Upgrade J59
- | Baldrige Isabel T935
- | D R Sierra Cut 7404
- | Eura Elga of Conanga 9109
- | S A V Ironclad 8104
- | DC RWPC Everelda W326

Act BW	Adj WW / Ratio	CED	BW	WW	YW	SC	MILK	\$EN									
69	770 / 107	7	1.0	61	98	0.23	38	-20.10									
CALVING EASE	CW	MARB	RE	FAT	\$W	\$F	\$G	\$B									
★★★	27	0.97	0.65	0.009	80.65	55.54	52.30	121.68									
CED	BW	WW	YW	DMI	YH	SC	DOC	HP	CEM	MLK	MW	MH	CW	MARB	RE	FAT	TEND
40	38	52	49	13	86	88	40	80	15	24	74	87	55	16	19	35	64

Another muscular Compass son that is moderate framed with a high \$Weaning figure. Out of a top notch first calf Western Cut daughter, this bull will prove to be highly maternal when you look at the females he sires.

33 Poss Compass 8123

- REG 19102408
- DOB 02/19/18
- TAT 8123
- ANGUS38
- | EF Commando 1366
- Baldrige Compass C041**
- | Baldrige Isabel Y69
- | Connealy Capitalist 028
- Poss Blackcap 6517**
- | Poss Blackcap 0510
- | EF Complement 8088
- | Riverbend Young Lucy W1470
- | Styles Upgrade J59
- | Baldrige Isabel T935
- | S A V Final Answer 0035
- | Prides Pita of Conanga 8821
- | TC Total 410
- | Poss Blackcap 5116

Act BW	Adj WW / Ratio	CED	BW	WW	YW	SC	MILK	\$EN									
62	797 / 111	6	0.2	61	104	0.78	21	-4.76									
CALVING EASE	CW	MARB	RE	FAT	\$W	\$F	\$G	\$B									
★★★	39	0.66	0.69	0.008	58.89	55.29	42.67	127.94									
CED	BW	WW	YW	DMI	YH	SC	DOC	HP	CEM	MLK	MW	MH	CW	MARB	RE	FAT	TEND
42	17	39	61	80	99	69	12	13	26	88	78	76	75	58	26	61	31

Another Compass son that is moderate framed with a nice muscle pattern. With a nice tight clean sheath, and seven traits in the top 25% of the breed; this bull will make a nice addition. Out of a first calf Capitalist by Total Impacts full sister this mating will create awesome females.

34
Poss Compass 8134
 REG 19102406
 DOB 02/20/18
 TAT 8134
 ANGUS 3S

EF Commando 1366
Baldrige Compass C041
 Baldrige Isabel Y69
 A A R Ten X 7008 S A
Poss Blackcap 6614
 Poss Blackcap 5116

EF Complement 8088
 Riverbend Young Lucy W1470
 Styles Upgrade J59
 Baldrige Isabel T935
 Mytty In Focus
 A A R Lady Kelton 5551
 Connealy Lead On
 Poss Blackcap 205

Act BW	Adj WW / Ratio	CED	BW	WW	YW	SC	MILK	SEN									
68	699 / 97	14	-0.3	66	119	1.54	33	-22.88									
CALVING EASE	CW	MARB	RE	FAT	\$W	\$F	\$G	\$B									
★★★★	41	1.03	0.75	0.017	76.50	93.31	52.09	159.53									
CED	BW	WW	YW	DMI	YH	SC	DOC	HP	CEM	MLK	MW	MH	CW	MARB	RE	FAT	TEND
22	18	20	25	54	91	12	4	68	68	13	82	94	23	11	22	57	63

Nice complete made Compass out of a good Ten X daughter. This level topped sound made bull is one that has one of the most maternal pedigrees on the ranch. With a big time, double digit CED, and a SC and Marb EPD that ranks in the top 10%, this one ties it all together really well. Dam is a powerful Ten X out of Total Impacts mother.

35
Poss Compass 8137
 REG 19102414
 DOB 02/20/18
 TAT 8137
 ANGUS 3S

EF Commando 1366
Baldrige Compass C041
 Baldrige Isabel Y69
 Connealy Capitalist 028
Poss Erica 634
 Poss Erica 8501

EF Complement 8088
 Riverbend Young Lucy W1470
 Styles Upgrade J59
 Baldrige Isabel T935
 S A V Final Answer 0035
 Prides Pita of Conanga 8821
 Connealy Onward
 Poss Erica 604

Act BW	Adj WW / Ratio	CED	BW	WW	YW	SC	MILK	SEN									
68	733 / 102	12	0.1	65	101	0.51	24	-1.95									
CALVING EASE	CW	MARB	RE	FAT	\$W	\$F	\$G	\$B									
★★★★	28	0.81	0.51	0.039	74.96	51.29	44.45	109.67									
CED	BW	WW	YW	DMI	YH	SC	DOC	HP	CEM	MLK	MW	MH	CW	MARB	RE	FAT	TEND
16	16	13	66	84	76	87	37	41	28	71	87	80	44	25	35	83	25

Real deep ribbed bull in a moderate framed package. Standing at a wide base, this Compass son is proof of the consistency in this sire group and the maternal capabilities they possess. Dam is moderate framed Capitalist daughter from the great Erica cow family.

36
Poss Compass 8138
 REG 19094326
 DOB 02/20/18
 TAT 8138
 ANGUS 3S

EF Commando 1366
Baldrige Compass C041
 Baldrige Isabel Y69
 Connealy Uptown 098E
Poss Pride 6113
 Poss Pride 2190

EF Complement 8088
 Riverbend Young Lucy W1470
 Styles Upgrade J59
 Baldrige Isabel T935
 Sitz Upward 307R
 Jace of Conanga 4660 818N
 S A V Ironclad 8104
 Poss Pride 9526

Act BW	Adj WW / Ratio	CED	BW	WW	YW	SC	MILK	SEN									
63	651 / 90	14	-1.0	64	107	-0.21	31	-12.54									
CALVING EASE	CW	MARB	RE	FAT	\$W	\$F	\$G	\$B									
★★★★	30	0.55	0.81	0.021	80.40	55.69	39.94	104.50									
CED	BW	WW	YW	DMI	YH	SC	DOC	HP	CEM	MLK	MW	MH	CW	MARB	RE	FAT	TEND
29	38	9	42	84	84	94	27	57	34	37	58	77	29	60	13	89	5

Sleep all night heifer bull that is smooth and soggy made. Carrying a balanced set of EPDs this bull will sire some top-notch replacement females. His Uptown dam is from the same cow family that produced Maverick.

37
Poss Compass 818
 REG 19107854
 DOB 01/28/18
 TAT 818
 ANGUS 3S

EF Commando 1366
Baldrige Compass C041
 Baldrige Isabel Y69
 Baldrige Willie Y34
Poss Eraline 617
 Poss Eraline 465

EF Complement 8088
 Riverbend Young Lucy W1470
 Styles Upgrade J59
 Baldrige Isabel T935
 Baldrige Waylon W34
 Baldrige Duchess T69
 Connealy In Focus 4925
 Poss Eraline 839

Act BW	Adj WW / Ratio	CED	BW	WW	YW	SC	MILK	SEN									
74	737 / 102	6	0.8	65	114	0.95	21	-5.70									
CALVING EASE	CW	MARB	RE	FAT	\$W	\$F	\$G	\$B									
★★★	31	1.04	0.44	0.050	63.16	74.60	47.93	123.77									
CED	BW	WW	YW	DMI	YH	SC	DOC	HP	CEM	MLK	MW	MH	CW	MARB	RE	FAT	TEND
21	12	27	42	39	68	28	10	76	54	72	57	71	59	8	50	96	13

Moderate framed Compass that is thick and easy fleshing. Real high marbling bull that is wide based. Dam is a fantastic first calf Willie daughter that is very promising.

38
Poss Compass 827
 REG 19100257
 DOB 01/31/18
 TAT 827
 ANGUS 3S

EF Commando 1366
Baldrige Compass C041
 Baldrige Isabel Y69
 Baldrige Waylon W34
Poss Blackcap 6625
 Poss Blackcap 5116

EF Complement 8088
 Riverbend Young Lucy W1470
 Styles Upgrade J59
 Baldrige Isabel T935
 GAR-EGL Protege
 Baldrige Blackcap T163
 Connealy Lead On
 Poss Blackcap 205

Act BW	Adj WW / Ratio	CED	BW	WW	YW	SC	MILK	SEN									
63	725 / 101	10	0.3	61	106	0.58	27	-10.14									
CALVING EASE	CW	MARB	RE	FAT	\$W	\$F	\$G	\$B									
★★★★	42	1.30	0.66	0.015	67.20	72.52	56.93	162.07									
CED	BW	WW	YW	DMI	YH	SC	DOC	HP	CEM	MLK	MW	MH	CW	MARB	RE	FAT	TEND
17	12	47	46	54	94	37	16	92	63	63	63	78	42	3	26	56	9

A real deep chested son of Compass, with good carcass genetics. With a double digit CED his little head will prove him to be a sure shot calving ease bull. Dam is a sharp fronted Waylon daughter out of Total Impact's mother.

39
Poss Compass 8283
 REG 19226798
 DOB 03/24/18
 TAT 8283
 ANGUS 3S

EF Commando 1366
Baldrige Compass C041
 Baldrige Isabel Y69
 Connealy Uptown 098E
Poss Blackcap 6159
 Poss Blackcap 2515

EF Complement 8088
 Riverbend Young Lucy W1470
 Styles Upgrade J59
 Baldrige Isabel T935
 Sitz Upward 307R
 Jace of Conanga 4660 818N
 G A R Predestined
 Poss Blackcap 5116

Act BW	Adj WW / Ratio	CED	BW	WW	YW	SC	MILK	SEN									
69	718 / 97	7	2.1	69	127	0.78	32	-22.31									
CALVING EASE	CW	MARB	RE	FAT	\$W	\$F	\$G	\$B									
★★★★	50	0.75	0.73	0.017	74.62	95.90	43.63	158.77									
CED	BW	WW	YW	DMI	YH	SC	DOC	HP	CEM	MLK	MW	MH	CW	MARB	RE	FAT	TEND
64	40	30	48	86	45	56	67	27	89	3	80	84	40	20	31	85	90

One of the youngest bulls in the offering but don't let that bother you. This real moderate framed easy fleshing Compass has a no hole's EPD profile that will improve any area needed. Out of a moderate framed first calf Uptown daughter from the same cow family of Total Impact.

BALDRIDGE COMPASS C041 SONS

40

Poss Compass 832

REG
19100258
DOB
02/01/18
TAT
832
ANGUS^{CS}

EF Commando 1366
Baldrige Compass C041
Baldrige Isabel Y69
Baldrige Zenith Z032
Poss Eraline 6258
Poss Eraline 9116

EF Complement 8088
Riverbend Young Lucy W1470
Styles Upgrade J59
Baldrige Isabel T935
Baldrige Waylon W34
Baldrige Prattissia T394
Poss Total Impact 745
Poss Eraline 243

Act BW	Adj WW / Ratio	CED	BW	WW	YW	SC	MILK	\$EN									
69	778 / 108	5	2.2	70	126	0.78	15	-5.52									
CALVING EASE		CW	MARB	RE	FAT	\$W	\$F	\$G	\$B								
★★★		56	0.62	0.79	-0.009	53.29	102.34	41.26	174.15								
CED	BW	WW	YW	DMI	YH	SC	DOC	HP	CEM	MLK	MW	MH	CW	MARB	RE	FAT	TEND
61	60	32	16	66	37	38	61	56	22	93	22	18	9	50	13	74	9

A wide made, nice fronted bull that is one of the thickest, stoutest, heaviest muscled bulls ever raised at Poss Angus. It's hard to find a bull that portrays this much tone of muscle but is still nice fronted, and well put together like 832. When this bull walks you better look out, long strided and free moving; this boy's built like a freight train. Dam is a larger framed, promising first calf Zenith daughter out of a cow family built on longevity.



41

Poss Compass 846

REG
19102405
DOB
02/08/18
TAT
846
ANGUS^{CS}

EF Commando 1366
Baldrige Compass C041
Baldrige Isabel Y69
KR Cash 3839
Poss Erica 610
Poss Erica 4602

EF Complement 8088
Riverbend Young Lucy W1470
Styles Upgrade J59
Baldrige Isabel T935
Barstow Cash
WK Primrose Lady 1834
Bon View New Design 1407
Poss Ideal 613

Act BW	Adj WW / Ratio	CED	BW	WW	YW	SC	MILK	\$EN									
63	749 / 104	15	-2.2	58	111	0.91	28	-13.68									
CALVING EASE		CW	MARB	RE	FAT	\$W	\$F	\$G	\$B								
★★★★		44	0.42	0.68	0.028	64.94	81.19	31.14	139.28								
CED	BW	WW	YW	DMI	YH	SC	DOC	HP	CEM	MLK	MW	MH	CW	MARB	RE	FAT	TEND
14	8	60	35	27	59	84	61	53	2	36	32	47	50	55	30	91	73

Larger framed bull with ultimate calving ease. Lots of bone and muscle expression in this Compass son. Out of a Cash daughter that resides from one of the most maternally oriented cow families on the ranch. Grand dam is the oldest living cow going on 15 years of age.



42

Poss Compass 8512 ET

REG
19213431
DOB
02/11/18
TAT
8512
ANGUS^{CS}

EF Commando 1366
Baldrige Compass C041
Baldrige Isabel Y69
Poss Total Impact 745
Poss Elmaretta 924
Poss Elmaretta 736

EF Complement 8088
Riverbend Young Lucy W1470
Styles Upgrade J59
Baldrige Isabel T935
TC Total 410
Poss Blackcap 5116
Hyline Right Time 338
Poss Elmaretta 025

Act BW	Adj WW / Ratio	CED	BW	WW	YW	SC	MILK	\$EN									
76	825 / 105	10	0.4	69	118	0.55	28	-17.49									
CALVING EASE		CW	MARB	RE	FAT	\$W	\$F	\$G	\$B								
★★★★		53	0.94	0.52	0.039	74.16	79.53	40.92	161.16								
CED	BW	WW	YW	DMI	YH	SC	DOC	HP	CEM	MLK	MW	MH	CW	MARB	RE	FAT	TEND
57	40	22	32	74	65	60	31	10	66	50	59	64	18	6	45	94	31

Total stud that is so massive and built with so much volume and capacity. Lots of extra depth in this Compass son with added growth and performance. Solid EPD tabulation on this bull that has been a standout. Donor dam is a full sister to the great Easy Impact.

43

Poss Compass 8523 ET

REG
19213433
DOB
02/16/18
TAT
8523
ANGUS^{CS}

EF Commando 1366
Baldrige Compass C041
Baldrige Isabel Y69
Poss Total Impact 745
Poss Elmaretta 924
Poss Elmaretta 736

EF Complement 8088
Riverbend Young Lucy W1470
Styles Upgrade J59
Baldrige Isabel T935
TC Total 410
Poss Blackcap 5116
Hyline Right Time 338
Poss Elmaretta 025

Act BW	Adj WW / Ratio	CED	BW	WW	YW	SC	MILK	\$EN									
75	703 / 100	3	2.5	68	113	0.71	21	-9.85									
CALVING EASE		CW	MARB	RE	FAT	\$W	\$F	\$G	\$B								
★★★★		51	0.76	0.79	0.026	59.06	65.97	43.63	151.07								
CED	BW	WW	YW	DMI	YH	SC	DOC	HP	CEM	MLK	MW	MH	CW	MARB	RE	FAT	TEND
76	79	15	35	77	7	58	56	35	39	61	2	4	7	15	17	93	18

A real capacious son of Compass that possesses extra volume. 8523 will add length and depth of body for his new owner. An outstanding cross with Compass on the donor female that is a full sister to Easy Impact.

44

Poss Compass 870

REG
19102402
DOB
02/14/18
TAT
870
ANGUS^{CS}

EF Commando 1366
Baldrige Compass C041
Baldrige Isabel Y69
S A V Net Worth 4200
Poss Blackcap 2504
Poss Blackcap 5116

EF Complement 8088
Riverbend Young Lucy W1470
Styles Upgrade J59
Baldrige Isabel T935
S A V 8180 Traveler 004
S A V May 2410
Connealy Lead On
Poss Blackcap 205

Act BW	Adj WW / Ratio	CED	BW	WW	YW	SC	MILK	\$EN									
69	765 / 106	11	0.4	63	106	0.88	31	-13.34									
CALVING EASE	CW	MARB	RE	FAT	\$W	\$F	\$G	\$B									
★★★★	51	0.68	0.75	0.004	75.97	63.51	42.62	155.43									
CED	BW	WW	YW	DMI	YH	SC	DOC	HP	CEM	MLK	MW	MH	CW	MARB	RE	FAT	TEND
15	14	41	74	53	20	46	50	36	11	4	77	64	16	23	18	67	2

Smooth made Compass son with a double digit CED to give you that sleep all night calving ease. Perfect option for mating heifers especially if planning to retain females. Dam is a consistent Net Worth back to Total Impacts mother.

45

Poss Compass 879

REG
19186929
DOB
02/15/18
TAT
879
ANGUS^{CS}

EF Commando 1366
Baldrige Compass C041
Baldrige Isabel Y69
Poss Superior 441
Poss Erica 699
Poss Erica 2804

EF Complement 8088
Riverbend Young Lucy W1470
Styles Upgrade J59
Baldrige Isabel T935
Baldrige Willie Y34
Poss Blueblood Lady 9113
Connealy Consensus 7229
Poss Erica 793

Act BW	Adj WW / Ratio	CED	BW	WW	YW	SC	MILK	\$EN									
75	712 / 99	5	0.5	49	87	0.84	29	-7.26									
CALVING EASE	CW	MARB	RE	FAT	\$W	\$F	\$G	\$B									
★★★★	18	0.92	0.46	0.017	55.79	41.25	50.00	95.24									
CED	BW	WW	YW	DMI	YH	SC	DOC	HP	CEM	MLK	MW	MH	CW	MARB	RE	FAT	TEND
47	32	57	70	39	88	36	62	8	59	41	94	93	83	15	66	87	33

A moderate framed bull that is deep bodied and easy fleshing. Dam is a first calf Superior daughter with a nice udder.

Reference Sire



TEX Playbook 5437

REG: 18414912 — DOB: 8/3/15

Basin Payweight 006S
Basin Payweight 1682
21AR O Lass 7017
Summitcrest Complete 1P55
Rita 1C43 of 9M26 Complete
Rita 9M26 of Rita 5F56 Pred
Vermilion Payweight J847
Basin Lucy 3829
HARB Pendleton 765 J H
21AR O Lass F24A
C F Right Design 1802
Summitcrest Elba 1M17
G A R Predestined
Rita 5F56 of 1198 FD

Playbook has been used across the nation as a top 1682 son that gives a little more frame than his sire, but one that does not compromise mass and structure. Playbook cattle have been very well received across the country, because of their phenotype. His dam is one of the most popular females in the Angus breed, stemming several generations back of consecutive high profile donor females.

CED	BW	WW	YW	SC	MILK	CW
13	-0.2	59	103	1.43	39	46
MARB	RE	FAT	\$W	\$F	\$G	\$B
0.67	0.45	0.045	75.19	57.72	36.53	137.39

46

Poss Playbook 803 [DDC]

REG
19114071
DOB
01/21/18
TAT
803
ANGUS^{CS}

Basin Payweight 1682
TEX Playbook 5437
Rita 1C43 of 9M26 Complete
Poss Superior 441
Poss Rita 672
Poss Rita 204

Basin Payweight 006S
21AR O Lass 7017
Summitcrest Complete 1P55
Rita 9M26 of Rita 5F56 Pred
Baldrige Willie Y34
Poss Blueblood Lady 9113
Rito 9Q13 of Rita 5F56 GHM
Rita OMA7 of Rita 7FF7 Pred

Act BW	Adj WW / Ratio	CED	BW	WW	YW	SC	MILK	\$EN									
57	772 / 103	14	-2.7	66	111	0.63	27	-12.37									
CALVING EASE	CW	MARB	RE	FAT	\$W	\$F	\$G	\$B									
★★★★	43	0.99	0.44	0.051	76.87	62.62	44.90	137.35									
CED	BW	WW	YW	DMI	YH	SC	DOC	HP	CEM	MLK	MW	MH	CW	MARB	RE	FAT	TEND
5	6	25	25	42	94	45	36	69	1	33	72	40	15	23	24	88	40

A real standout Playbook son to start off this new sire group. This calf has been one of our favorites since the day he hit the ground and wow has he not let us down yet. Although this bull may be a DDC, don't let that bother you. One of the most phenotypically correct bulls in the offering, and one that will leave some crazy good daughters. Dam is one of the most promising young cows on the ranch out of the female sire Superior.

47

Poss Playbook 808

REG
19098535
DOB
01/24/18
TAT
808
ANGUS^{CS}

Basin Payweight 1682
TEX Playbook 5437
Rita 1C43 of 9M26 Complete
Connealy Black Granite
Poss Blackcap 6110
Poss Blackcap 3610

Basin Payweight 006S
21AR O Lass 7017
Summitcrest Complete 1P55
Rita 9M26 of Rita 5F56 Pred
Connealy Consensus 7229
Eura Elga of Conanga 9109
R/M Ironstone 4047
Poss Blackcap 0519

Act BW	Adj WW / Ratio	CED	BW	WW	YW	SC	MILK	\$EN									
52	711 / 99	12	-1.9	60	103	0.34	31	-11.34									
CALVING EASE	CW	MARB	RE	FAT	\$W	\$F	\$G	\$B									
★★★★	45	0.65	0.34	0.058	76.73	60.26	33.34	135.68									
CED	BW	WW	YW	DMI	YH	SC	DOC	HP	CEM	MLK	MW	MH	CW	MARB	RE	FAT	TEND
43	14	53	37	55	96	84	46	75	22	23	49	31	44	37	68	69	92

Strong topped Playbook son, that is full of muscle. This moderate framed bull has the calving ease and performance to make some dang good calves. These Playbooks are appreciated so much because of the great phenotype they have. Dam is a sharp fronted square made Black Granite daughter.

48 Poss Playbook 8167

REG 19100252 | Basin Payweight 1682
DOB 02/25/18 | Rita 1C43 of 9M26 Complete
TAT 8167 | Connealy Uptown 098E
ANGUS 38 | **Poss Rita 5155**
 Poss Rita 1504

Basin Payweight 006S
 21AR O Lass 7017
 Summitcrest Complete 1P55
 Rita 9M26 of Rita 5F56 Pred
 Sitz Upward 307R
 Jace of Conanga 4660 818N
 ALC Big Eye D09N
 SandPoint Rita 8306

Act BW	Adj WW / Ratio	CED	BW	WW	YW	SC	MILK	\$EN									
76	681 / 94	8	1.9	61	110	0.73	34	-24.71									
CALVING EASE	CW	MARB	RE	FAT	\$W	\$F	\$G	\$B									
★★★	43	0.36	0.63	0.004	65.06	75.22	29.92	133.60									
CED	BW	WW	YW	DMI	YH	SC	DOC	HP	CEM	MLK	MW	MH	CW	MARB	RE	FAT	TEND
28	32	27	11	73	69	64	61	60	55	12	33	52	23	69	18	28	64

Moderate framed Playbook son here that stands wide. This calving ease bull is deep bodied with lots of mass. Dam is a classy Uptown daughter.

49 Poss Playbook 819

REG 19107849 | Basin Payweight 1682
DOB 01/29/18 | Rita 1C43 of 9M26 Complete
TAT 819 | Deer Valley All In
ANGUS 38 | **Poss Blueblood Lady 677**
 Poss Blueblood Lady 085

Basin Payweight 006S
 21AR O Lass 7017
 Summitcrest Complete 1P55
 Rita 9M26 of Rita 5F56 Pred
 A A R Ten X 7008 S A
 Deer Valley Rita 0274
 Connealy All Around
 Poss Blueblood Lady 649

Act BW	Adj WW / Ratio	CED	BW	WW	YW	SC	MILK	\$EN									
69	770 / 107	7	1.1	66	105	0.70	32	-16.83									
CALVING EASE	CW	MARB	RE	FAT	\$W	\$F	\$G	\$B									
★★★	35	1.09	0.58	0.000	78.15	57.00	53.86	134.28									
CED	BW	WW	YW	DMI	YH	SC	DOC	HP	CEM	MLK	MW	MH	CW	MARB	RE	FAT	TEND
37	30	41	64	44	74	29	37	36	1	5	82	60	47	10	42	27	83

Smooth made Playbook calf with calving ease. This high marbling bull will be highly maternal and leave some awesome females. Dam is a bigger framed All In daughter.

50 Poss Playbook 8195

REG 19098563 | Basin Payweight 1682
DOB 03/04/18 | Rita 1C43 of 9M26 Complete
TAT 8195 | Poss Element 215
ANGUS 38 | **Poss Ever Entense 447**
 Poss Ever Entense 2233

Basin Payweight 006S
 21AR O Lass 7017
 Summitcrest Complete 1P55
 Rita 9M26 of Rita 5F56 Pred
 Poss Easy Impact 0119
 Poss Erica 004
 S A V Ironclad 8104
 Poss Ever Entense 940

Act BW	Adj WW / Ratio	CED	BW	WW	YW	SC	MILK	\$EN									
71	756 / 105	10	1.1	69	120	0.55	31	-19.62									
CALVING EASE	CW	MARB	RE	FAT	\$W	\$F	\$G	\$B									
★★★★	54	0.56	0.44	0.043	77.72	90.54	31.40	158.21									
CED	BW	WW	YW	DMI	YH	SC	DOC	HP	CEM	MLK	MW	MH	CW	MARB	RE	FAT	TEND
35	26	40	47	56	65	56	35	37	70	7	74	81	16	56	72	96	55

Really well put together bull with a big spread from birth to yearling. 8195 is a massive bull with fleshing ability and eye appeal, that balances out so nicely. Dam is a productive, sharp fronted, perfect uddered Element daughter.

51 Poss Playbook 823

REG 19107851 | Basin Payweight 1682
DOB 01/30/18 | Rita 1C43 of 9M26 Complete
TAT 823 | Poss Element 215
ANGUS 38 | **Poss Elmaretta 6106**
 Poss Elmaretta 3155

Basin Payweight 006S
 21AR O Lass 7017
 Summitcrest Complete 1P55
 Rita 9M26 of Rita 5F56 Pred
 Poss Easy Impact 0119
 Poss Erica 004
 Baldridge Waylon W34
 Poss Elmaretta 8515

Act BW	Adj WW / Ratio	CED	BW	WW	YW	SC	MILK	\$EN									
71	720 / 100	5	2.0	61	91	0.69	36	-20.40									
CALVING EASE	CW	MARB	RE	FAT	\$W	\$F	\$G	\$B									
★★★	41	0.95	0.30	0.038	73.43	43.13	44.10	140.59									
CED	BW	WW	YW	DMI	YH	SC	DOC	HP	CEM	MLK	MW	MH	CW	MARB	RE	FAT	TEND
39	42	69	82	67	85	67	3	6	11	6	20	25	64	27	74	72	54

Level topped clean made Playbook bull, that is moderate framed. Real sound and complete made bull with excellent \$Weaning and Heifer Pregnancy. Dam is a hard working first calf Element daughter.

52 Poss Playbook 889

REG 19098570 | Basin Payweight 1682
DOB 02/16/18 | Rita 1C43 of 9M26 Complete
TAT 889 | R/M Ironstone 4047
ANGUS 38 | **Poss Erica 186**
 Poss Erica 794

Basin Payweight 006S
 21AR O Lass 7017
 Summitcrest Complete 1P55
 Rita 9M26 of Rita 5F56 Pred
 C A Future Direction 5321
 B/R Ruby of Tiffany 5144
 Connealy Kaboom 380
 Poss Erica 4602

Act BW	Adj WW / Ratio	CED	BW	WW	YW	SC	MILK	\$EN									
73	723 / 100	8	2.1	68	108	0.88	30	-15.28									
CALVING EASE	CW	MARB	RE	FAT	\$W	\$F	\$G	\$B									
★★★	49	0.79	0.31	0.045	75.60	59.14	37.94	142.99									
CED	BW	WW	YW	DMI	YH	SC	DOC	HP	CEM	MLK	MW	MH	CW	MARB	RE	FAT	TEND
53	62	9	29	81	77	47	71	74	8	39	57	17	10	15	83	90	52

A real crowd pleaser right here. Correct made all the way through his structure, that has excellent rib shape. Heavy muscled and a real sound made bull, that will be highly maternal. Dam is a no miss cow that is averaging \$15,000 on four bulls throughout the last four sales.





53

REG
19098571
DOB
02/17/18
TAT
899
ANGUS^{CS}

Poss Playbook 899

| Basin Payweight 1682
TEX Playbook 5437
| Rita 1C43 of 9M26 Complete
| S A V Net Worth 4200
Poss Blackbird 0191
| Poss Blackbird 116

| Basin Payweight 006S
21AR O Lass 7017
Summitcrest Complete 1P55
Rita 9M26 of Rita 5F56 Pred
S A V 8180 Traveler 004
S A V May 2410
Bon View New Design 1407
Poss Blackbird 953

Act BW	Adj WW / Ratio	CED	BW	WW	YW	SC	MILK	\$EN									
99	793 / 110	-4	5.1	75	126	1.75	37	-29.42									
CALVING EASE		CW	MARB	RE	FAT	\$W	\$F	\$G	\$B								
★		54	0.47	0.42	0.021	77.06	80.37	29.86	140.63								
CED	BW	WW	YW	DMI	YH	SC	DOC	HP	CEM	MLK	MW	MH	CW	MARB	RE	FAT	TEND
99	96	7	20	48	40	36	26	88	63	6	31	22	2	57	49	76	74

Big time performance bull with a big hip in him. Heavy muscled and powerful all the way through him. A larger framed bull that will add pounds to your calf crop. Dam is a top notch no miss Net Worth cow, that has raised some awfully good ones.

Reference Sire



Baldrige Colonel C251

REG: 18493773 — **DOB:** 4/23/15

| Hoover Dam
baldrige Xpand x743
| Baldrige Queen S87
| Styles Upgrade J59
Baldrige Isabel Y69
| Baldrige Isabel T935

| SydGen C C & 7
Erica of Ellston C124
Baldrige Navigator N5
Baldrige Queen N914
Sitz Upward 307R
Plainview Lassie 71B
Baldrige Kaboom K243 KCF
Baldrige Isabel P4527

Colonel was the all-time high selling bull in the historic Baldrige Bros program when he brought 580,000 to an elite group of breeders. The Colonel calves are proving to be like their sire, lots of muscle expression put into a moderate framed attractive package. Daughters are sure to be good from the lineage of Y69.

CED	BW	WW	YW	SC	MILK	CW
2	1.6	63	117	0.90	21	46
MARB	RE	FAT	\$W	\$F	\$G	\$B
0.70	1.07	-0.038	56.70	75.16	49.11	148.46

54

Poss Colonel 8103

REG
19100249
DOB
02/17/18
TAT
8103
ANGUS^{CS}

| baldrige Xpand x743
Baldrige Colonel C251
| Baldrige Isabel Y69
| Baldrige Waylon W34
Poss Blackcap 4509
| Poss Blackcap 0506

| Hoover Dam
Baldrige Queen S87
Styles Upgrade J59
Baldrige Isabel T935
GAR-EGL Protege
Baldrige Blackcap T163
TC Total 410
Poss Blackcap 5116

Act BW	Adj WW / Ratio	CED	BW	WW	YW	SC	MILK	\$EN									
86	675 / 94	-9	4.8	74	131	1.08	20	-15.43									
CALVING EASE		CW	MARB	RE	FAT	\$W	\$F	\$G	\$B								
★		58	0.64	0.83	-0.035	52.12	92.65	43.83	164.31								
CED	BW	WW	YW	DMI	YH	SC	DOC	HP	CEM	MLK	MW	MH	CW	MARB	RE	FAT	TEND
96	91	4	21	84	14	26	5	54	25	55	14	12	2	47	9	15	72

Heavy birthweight bull from the first calf crop by the \$580,000 Colonel. Lots of muscle expression and growth in this calf that comes from a powerful cow sired by Waylon.

55

Poss Colonel 8107

REG
19098573
DOB
02/18/18
TAT
8107
ANGUS^{CS}

| baldrige Xpand x743
Baldrige Colonel C251
| Baldrige Isabel Y69
| Connealy In Focus 4925
Poss Eraline 465
| Poss Eraline 839

| Hoover Dam
Baldrige Queen S87
Styles Upgrade J59
Baldrige Isabel T935
Mytty In Focus
Black Cana of Conanga 206
TC Total 410
Poss Eraline 504

Act BW	Adj WW / Ratio	CED	BW	WW	YW	SC	MILK	\$EN									
76	687 / 95	2	0	62	110	1.46	30	-16.71									
CALVING EASE		CW	MARB	RE	FAT	\$W	\$F	\$G	\$B								
★★		44	0.16	0.80	-0.023	69.40	74.48	22.87	128.04								
CED	BW	WW	YW	DMI	YH	SC	DOC	HP	CEM	MLK	MW	MH	CW	MARB	RE	FAT	TEND
46	28	73	49	17	86	22	4	61	35	21	30	26	54	88	27	13	56

Heavy muscled Colonel son that is wide based with a tight sheath. Big nutted bull in a moderate framed package. Dam is a bigger framed cow by In Focus 4925.

BALDRIDGE COLONEL C251 SONS

56

Poss Colonel 8115

REG
19098572
DOB
02/18/18
TAT
8115
ANGUS^{CS}

| baldridge Xpand x743
Baldrige Colonel C251
| Baldrige Isabel Y69

| Connealy Right Answer 746
Poss Ever Entense 422
| Poss Ever Entense 940

Hoover Dam
Baldrige Queen S87
Styles Upgrade J59
Baldrige Isabel T935
S A V Final Answer 0035
Happy Dell of Conanga 262
TC Total 410
Poss Ever Entense 6522

Act BW	Adj WW / Ratio	CED	BW	WW	YW	SC	MILK	\$EN									
86	693 / 96	1	2.3	75	128	0.95	29	-19.10									
CALVING EASE		CW	MARB	RE	FAT	\$W	\$F	\$G	\$B								
★★		53	0.46	0.81	-0.018	79.48	93.28	36.32	155.30								
CED	BW	WW	YW	DMI	YH	SC	DOC	HP	CEM	MLK	MW	MH	CW	MARB	RE	FAT	TEND
45	49	3	18	53	80	60	7	25	17	7	14	15	6	63	26	25	15

Real thick stout made Colonel son that is real muscular and shows he will sire cattle that will weigh good at both weaning and yearling. Dam is a square made Right Answer daughter out of a proven Total daughter. Solid cow family to back up this bull and the maternal excellence he should give.



57

Poss Colonel 8146

REG
19100248
DOB
02/22/18
TAT
8146
ANGUS^{CS}

| baldridge Xpand x743
Baldrige Colonel C251
| Baldrige Isabel Y69

| Baldrige Waylon W34
Poss Blackcap 4501
| Poss Blackcap 0506

Hoover Dam
Baldrige Queen S87
Styles Upgrade J59
Baldrige Isabel T935
GAR-EGL Protege
Baldrige Blackcap T163
TC Total 410
Poss Blackcap 5116

Act BW	Adj WW / Ratio	CED	BW	WW	YW	SC	MILK	\$EN									
75	600 / 83	-2	2.4	69	120	0.73	12	0.25									
CALVING EASE		CW	MARB	RE	FAT	\$W	\$F	\$G	\$B								
★★		45	0.68	0.85	-0.035	49.67	78.30	46.82	146.41								
CED	BW	WW	YW	DMI	YH	SC	DOC	HP	CEM	MLK	MW	MH	CW	MARB	RE	FAT	TEND
63	54	57	40	36	53	67	4	38	59	91	19	17	45	21	27	9	76

Real balanced made son of Colonel that has a good strong, level top. A real gentle bull that has lots of carcass merit. Bottom side of the pedigree is full of high performing females.

58

Poss Colonel 8148

REG
19100251
DOB
02/22/18
TAT
8148
ANGUS^{CS}

| baldridge Xpand x743
Baldrige Colonel C251
| Baldrige Isabel Y69

| Baldrige Willie Y34
Poss Blackbird 462
| Poss Blackbird 912

Hoover Dam
Baldrige Queen S87
Styles Upgrade J59
Baldrige Isabel T935
Baldrige Waylon W34
Baldrige Duchess T69
Poss Total Impact 745
Poss Blackbird 747

Act BW	Adj WW / Ratio	CED	BW	WW	YW	SC	MILK	\$EN									
79	760 / 105	0	2.6	70	135	0.40	19	-14.71									
CALVING EASE		CW	MARB	RE	FAT	\$W	\$F	\$G	\$B								
★★		48	0.85	0.69	-0.037	52.23	98.45	50.17	152.61								
CED	BW	WW	YW	DMI	YH	SC	DOC	HP	CEM	MLK	MW	MH	CW	MARB	RE	FAT	TEND
71	47	38	18	84	60	86	15	76	13	82	13	12	22	18	24	33	31

A nice clean made bull here. Real correct made bull that is very muscular. Dam is a bigger framed Willie out of a Pathfinder cow.

59

Poss Colonel 8164

REG
19100247
DOB
02/24/18
TAT
8164
ANGUS^{CS}

| baldridge Xpand x743
Baldrige Colonel C251
| Baldrige Isabel Y69

| Connealy Consensus 7229
Poss Erica 314
| Poss Erica 107

Hoover Dam
Baldrige Queen S87
Styles Upgrade J59
Baldrige Isabel T935
Connealy Consensus
Blue Lilly of Conanga 16
Connealy Impression
Poss Erica 927

Act BW	Adj WW / Ratio	CED	BW	WW	YW	SC	MILK	\$EN									
86	595 / 83	-1	3.7	64	100	0.57	24	-2.73									
CALVING EASE		CW	MARB	RE	FAT	\$W	\$F	\$G	\$B								
★		30	0.58	0.63	-0.011	62.95	47.70	41.79	108.69								
CED	BW	WW	YW	DMI	YH	SC	DOC	HP	CEM	MLK	MW	MH	CW	MARB	RE	FAT	TEND
79	92	43	92	18	80	86	8	32	9	19	63	33	76	45	57	53	51

Moderate framed Colonel son that is sound as a cat. Great structure in this extra muscled bull. Dam is a hard working 7229 daughter, from the Erica cow family.



Summer snapshot of Lot 60 with dam

BALDRIDGE COLONEL C251 SONS



LOT 60

60

REG
19098557

DOB
01/30/18

TAT
822
ANGUS^{CS}

Poss Colonel 822

| baldridge Xpand x743
Baldridge Colonel C251
| Baldridge Isabel Y69

| Poss Easy Impact 0119
Poss Blueblood 6502
| Poss Blueblood 920

Hoover Dam
Baldridge Queen S87
Styles Upgrade J59
Baldridge Isabel T935
Poss Total Impact 745
Poss Elmaretta 736
Connealy All Around
Poss Blueblood Lady 5114

Act BW	Adj WW / Ratio	CED	BW	WW	YW	SC	MILK	\$EN									
69	766 / 106	5	1.5	85	147	1.85	25	-21.49									
CALVING EASE		CW	MARB	RE	FAT	\$W	\$F	\$G	\$B								
★★★		79	0.91	1.00	-0.006	85.58	120.41	48.45	201.57								
CED	BW	WW	YW	DMI	YH	SC	DOC	HP	CEM	MLK	MW	MH	CW	MARB	RE	FAT	TEND
31	16	5	5	85	41	10	12	7	71	19	11	5	1	18	7	66	8

A real big time herd bull right here! 822 is the combination of taking what we feel is two of the best cows and combining them together. This Colonel x Easy Impact was a great mating decision. A real moderate framed bull that has one of the most balanced set of numbers you will find anywhere on your travels. Lots of maternal excellence on every end of the pedigree. Dam is our most up and coming donor cow and is also a flush sister to the Lot 1 bull.



LOT 61

61

REG
19107847

DOB
01/30/18

TAT
825
ANGUS^{CS}

Poss Colonel 825

| baldridge Xpand x743
Baldridge Colonel C251
| Baldridge Isabel Y69

| Connealy In Focus 4925
Poss Emulou Elira 6602
| Poss Emulous Elira 216

Hoover Dam
Baldridge Queen S87
Styles Upgrade J59
Baldridge Isabel T935
Mytty In Focus
Black Cana of Conanga 206
Poss Easy Impact 0119
Poss Emulous Elira 033

Act BW	Adj WW / Ratio	CED	BW	WW	YW	SC	MILK	\$EN									
80	763 / 106	4	2.3	78	133	1.62	22	-12.54									
CALVING EASE		CW	MARB	RE	FAT	\$W	\$F	\$G	\$B								
★★★		45	0.61	0.72	-0.004	74.53	109.45	41.37	157.81								
CED	BW	WW	YW	DMI	YH	SC	DOC	HP	CEM	MLK	MW	MH	CW	MARB	RE	FAT	TEND
38	43	18	73	22	54	8	10	29	30	80	21	26	29	44	56	66	54

Another top notch Colonel son that is moderate framed. Lots of growth in this bull that is sure to add pounds to your calf crop. An excellent set of numbers to back up this bull. Dam is a real powerhouse cow, and a flush sister to Sensational.

62

REG
19307557

DOB
01/30/18

TAT
826
ANGUS^{CS}

Poss Colonel 826

Hoover Dam
Baldridge Queen S87
Styles Upgrade J59
Baldridge Isabel T935
Mytty In Focus
A A R Lady Kelton 5551
Connealy All Around
Poss Blueblood Lady 5114

Act BW	Adj WW / Ratio	CED	BW	WW	YW	SC	MILK	\$EN									
81	654 / 91	-2	4.6	78	133	1.90	23	-15.47									
CALVING EASE		CW	MARB	RE	FAT	\$W	\$F	\$G	\$B								
★		53	0.93	0.60	-0.014	65.85	90.89	49.28	160.22								
CED	BW	WW	YW	DMI	YH	SC	DOC	HP	CEM	MLK	MW	MH	CW	MARB	RE	FAT	TEND
69	83	2	4	89	77	9	21	39	5	11	3	5	3	25	25	32	81

A real muscular bull with a nice top and rump to him. A real heavy boned bull with a big CW and Marb. These Colonel sons are super gentle and this one is no different. Dam is a Ten X out of the Blueblood 920 matriarch.

63

REG
19107848

DOB
01/31/18

TAT
828
ANGUS^{CS}

Poss Colonel 828

Hoover Dam
Baldridge Queen S87
Styles Upgrade J59
Baldridge Isabel T935
Connealy Consensus 7229
Eura Elga of Conanga 9109
Poss Easy Impact 0119
Poss Emulous Elira 033

Act BW	Adj WW / Ratio	CED	BW	WW	YW	SC	MILK	\$EN									
63	727 / 101	5	1.8	78	128	1.51	15	1.13									
CALVING EASE		CW	MARB	RE	FAT	\$W	\$F	\$G	\$B								
★★★		46	0.48	0.56	0.008	73.40	80.79	33.96	130.98								
CED	BW	WW	YW	DMI	YH	SC	DOC	HP	CEM	MLK	MW	MH	CW	MARB	RE	FAT	TEND
66	65	10	22	77	79	19	3	33	51	87	34	31	21	62	52	45	12

A real standout for his true muscle mass and volume. Long and deep bodied with a nice pattern to him, this one's an eye catcher. Dam is a moderate framed Black Granite back to an elite Easy Impact daughter.

BALDRIDGE COLONEL C251 SONS

64

Poss Colonel 836

REG
19100250
DOB
02/02/18
TAT
836
ANGUSCS

| baldridge Xpand x743
Baldridge Colonel C251
| Baldridge Isabel Y69

| Poss Sensational 4520
Poss Eraline 6146
| Poss Eraline 839

Hoover Dam
Baldridge Queen S87
Styles Upgrade J59
Baldridge Isabel T935
Connealy In Focus 4925
Poss Emulous Elira 216
TC Total 410
Poss Eraline 504

Act BW	Adj WW / Ratio	CED	BW	WW	YW	SC	MILK	\$EN									
75	745 / 103	1	3.1	73	113	1.23	25	-8.75									
CALVING EASE		CW	MARB	RE	FAT	\$W	\$F	\$G	\$B								
★★		52	0.74	0.86	-0.005	74.99	76.97	45.91	169.00								
CED	BW	WW	YW	DMI	YH	SC	DOC	HP	CEM	MLK	MW	MH	CW	MARB	RE	FAT	TEND
68	63	39	53	6	24	17	24	83	12	26	21	20	18	22	22	32	65

Lots of muscle expression in this gentle son of Colonel. Little more growth and performance in this guy. Excellent carcass characteristics to back him up, as well as solid \$Value's. Dam is a nicely made Sensational daughter out of a cow family that is known for longevity.

65

Poss Colonel 838

REG
19146122
DOB
02/03/18
TAT
838
ANGUSCS

| baldridge Xpand x743
Baldridge Colonel C251
| Baldridge Isabel Y69

| Millers Consensus H37
D H37 Queen D6159
| D 2353 Queen B4178

Hoover Dam
Baldridge Queen S87
Styles Upgrade J59
Baldridge Isabel T935
Connealy Consensus 853
Zara Lady C53 of M A F
Connealy Revelation 2353
Triple B Queen 1298

Act BW	Adj WW / Ratio	CED	BW	WW	YW	SC	MILK	\$EN									
63	801 / 111	4	0.1	63	108	0.06	26	-6.84									
CALVING EASE		CW	MARB	RE	FAT	\$W	\$F	\$G	\$B								
★★★		50	0.88	0.50	0.026	71.63	63.41	44.28	152.22								
CED	BW	WW	YW	DMI	YH	SC	DOC	HP	CEM	MLK	MW	MH	CW	MARB	RE	FAT	TEND
62	48	58	45	40	85	91	44	58	91	32	59	73	21	23	67	83	58

Real moderate framed Colonel son that has a nice muscle pattern to him and walks on a good set of feet with a deep heal. Extremely gentle bull that will sire some eye appealing calves. Dam is a moderate framed female that was purchased from Dikoff dispersal.



66

Poss Colonel 8526 ET

REG
19098567
DOB
02/26/18
TAT
8526
ANGUSCS

| baldridge Xpand x743
Baldridge Colonel C251
| Baldridge Isabel Y69

| Connealy In Focus 4925
Poss Emulous Elira 5609
| Poss Emulous Elira 216

Hoover Dam
Baldridge Queen S87
Styles Upgrade J59
Baldridge Isabel T935
Mytty In Focus
Black Cana of Conanga 206
Poss Easy Impact 0119
Poss Emulous Elira 033

Act BW	Adj WW / Ratio	CED	BW	WW	YW	SC	MILK	\$EN									
59	710 / 100	1	1.3	78	121	0.65	24	-7.81									
CALVING EASE		CW	MARB	RE	FAT	\$W	\$F	\$G	\$B								
★★		50	0.67	0.87	0.028	86.90	75.73	41.68	150.99								
CED	BW	WW	YW	DMI	YH	SC	DOC	HP	CEM	MLK	MW	MH	CW	MARB	RE	FAT	TEND
72	56	17	53	62	91	78	2	22	43	50	31	34	40	58	34	51	76

Real eye appealing bull that is very muscular. This thick made bull has base width that is apparent and one that will have big time birth to yearling performance. With a docility score in the top 1%, he's as tame as can be like the rest of his brothers.

BALDRIDGE COLONEL C251 SONS

67 **Poss Colonel 8532 ET**

REG 19098569
DOB 03/11/18
TAT 8532
ANGUS CS

baldridge Xpand x743
Baldridge Colonel C251
Baldridge Isabel Y69

Connealy In Focus 4925
Poss Emulous Elira 5609
Poss Emulous Elira 216

Hoover Dam
Baldridge Queen S87
Styles Upgrade J59
Baldridge Isabel T935
Mytty In Focus
Black Cana of Conanga 206
Poss Easy Impact 0119
Poss Emulous Elira 033

Act BW	Adj WW / Ratio	CED	BW	WW	YW	SC	MILK	SEN									
70	804 / 100	7	1.2	65	101	0.30	18	5.41									
CALVING EASE		CW	MARB	RE	FAT	\$W	\$F	\$G	\$B								
★★★		38	0.63	0.71	0.017	66.61	61.69	41.33	137.83								
CED	BW	WW	YW	DMI	YH	SC	DOC	HP	CEM	MLK	MW	MH	CW	MARB	RE	FAT	TEND
55	52	45	74	19	91	43	20	39	3	86	54	67	37	40	24	60	16

Real moderate framed bull that has been an eye catcher, and was a favorite throughout the summer. Lots of muscle expression with a nice tight sheath. A flush brother to Lot 66, this one comes from a phenomenal donor cow that puts the punch in her progeny. A flush sister to Sensational, and one of the top ones. Look for more progeny to come by this girl.

68 **Poss Colonel 882**

REG 19098577
DOB 02/15/18
TAT 882
ANGUS CS

baldridge Xpand x743
Baldridge Colonel C251
Baldridge Isabel Y69

Woodhill Foresight
Poss Erica 9602
Poss Erica 432

Hoover Dam
Baldridge Queen S87
Styles Upgrade J59
Baldridge Isabel T935
Papa Forte 1921
Bon View Gammer 85
Hyline Right Time 338
Poss Ideal 802

Act BW	Adj WW / Ratio	CED	BW	WW	YW	SC	MILK	SEN									
71	671 / 93	7	0.5	51	84	1.01	30	-6.51									
CALVING EASE		CW	MARB	RE	FAT	\$W	\$F	\$G	\$B								
★★★		32	0.61	0.76	-0.039	61.90	34.64	45.46	119.82								
CED	BW	WW	YW	DMI	YH	SC	DOC	HP	CEM	MLK	MW	MH	CW	MARB	RE	FAT	TEND
39	53	47	89	25	41	29	19	65	39	3	24	29	29	53	37	43	59

A real attractive bull that is larger framed and will add a little more bone mass to your cattle. This bull is one that will sire the right kind. Dam is a productive 10 year old cow that had the high selling bull in our 2012 bull sale, proof that she's done it before and she will do it again.

DVAuction

Broadcasting Real-Time Auctions

Never Miss An Auction Again!
Watch & Bid online for FREE!

Visit www.DVAuction.com
and Register Today!

For General Questions Please Contact Our Office:
(402) 316-5460 or support@dvauction.com

69 **Poss Colonel 890**

REG 19098575
DOB 02/16/18
TAT 890
ANGUS CS

baldridge Xpand x743
Baldridge Colonel C251
Baldridge Isabel Y69

S A V Priority 7283
Poss Emulous Elira 344
Poss Emulous Elira 8508

Hoover Dam
Baldridge Queen S87
Styles Upgrade J59
Baldridge Isabel T935
S A V Final Answer 0035
S A V Blackcap May 5530
G A R Predestined
Poss Emulous Elira 610

Act BW	Adj WW / Ratio	CED	BW	WW	YW	SC	MILK	SEN									
77	699 / 97	3	1.9	64	116	0.84	23	-5.61									
CALVING EASE		CW	MARB	RE	FAT	\$W	\$F	\$G	\$B								
★★★		47	0.64	1.01	-0.023	63.94	79.61	45.74	153.47								
CED	BW	WW	YW	DMI	YH	SC	DOC	HP	CEM	MLK	MW	MH	CW	MARB	RE	FAT	TEND
67	52	63	51	54	53	70	24	78	25	68	21	14	38	38	12	12	44

This heavy muscled Colonel son puts together a balanced set of \$Value's. A docile bull that ranks in the top 3% of the breed for ribeye. Dam is a broody square built Priority daughter.

Reference Sire



CED	BW	WW	YW	SC	MILK	CW
4	2.4	71	123	1.26	26	44
MARB	RE	FAT	\$W	\$F	\$G	\$B
0.30	0.44	0.052	69.03	80.60	20.81	117.83

S A V Revive 6022

REG: 18579328 — DOB: 2/19/16

- | Rito 707 of Ideal 3407 7075
- S A V Renown 3439**
- | S A V Blackcap May 4136
- | S A V Iron Mountain 8066
- S A V Emblynette 2545**
- | S A V Emblynette 3301
- | R R Rito 707
- | Ideal 3407 of 1418 076
- | S A V 8180 Traveler 004
- | S A V May 2397
- | T C Gridiron 258
- | S A V Madame Pride 3249
- | S A F 598 Bando 5175
- | S A V Emblynette 7319

Revive was a feature of the Renown sire group at the 2017 SAV sale. Revive is an attractive, super-fronted bull with length, thickness, muscle shape and superior structure. Revive is a high performing bull that reads well on paper across the board. His dam is a beautiful Iron Mountain daughter who is a maternal sister to Hesston.



70 **Poss Revive 8127** [DDC]

REG 19186932 | S A V Renown 3439
DOB 02/19/18 | **S A V Revive 6022**
 | S A V Emblynette 2545
TAT 8127 | Connealy Consensus 7229
ANGUS3S | **Poss Eraline 4543**
 | Poss Eraline 986

Rito 707 of Ideal 3407 7075
 S A V Blackcap May 4136
 S A V Iron Mountain 8066
 S A V Emblynette 3301
 Connealy Consensus
 Blue Lilly of Conanga 16
 G A R Predestined
 Poss Eraline 216

Act BW	Adj WW / Ratio	CED	BW	WW	YW	SC	MILK	\$EN									
71	742 / 103	10	0	60	105	0.97	23	-3.24									
CALVING EASE		CW	MARB	RE	FAT	\$W	\$F	\$G	\$B								
★★★★		28	0.43	0.47	0.024	63.87	61.57	32.15	98.92								
CED	BW	WW	YW	DMI	YH	SC	DOC	HP	CEM	MLK	MW	MH	CW	MARB	RE	FAT	TEND
32	15	38	31	57	93	20	18	73	53	87	86	79	70	71	65	62	61

A sleep all night heifer bull that adds weaning performance. This easy fleshing maternal made bull is attractive in his type, but yet deep ribbed with capacity. His dam is a very productive 7229 daughter from the reliable Eraline cow family.

71 **Poss Revive 8144**

REG 19102365 | S A V Renown 3439
DOB 02/22/18 | **S A V Revive 6022**
 | S A V Emblynette 2545
TAT 8144 | Connealy Consensus 7229
ANGUS3S | **Poss Erica 2507**
 | Poss Erica 793

Rito 707 of Ideal 3407 7075
 S A V Blackcap May 4136
 S A V Iron Mountain 8066
 S A V Emblynette 3301
 Connealy Consensus
 Blue Lilly of Conanga 16
 Poss 112 524
 Poss Erica 4507

Act BW	Adj WW / Ratio	CED	BW	WW	YW	SC	MILK	\$EN									
92	816 / 113	1	3.7	75	124	0.94	39	-34.62									
CALVING EASE		CW	MARB	RE	FAT	\$W	\$F	\$G	\$B								
★★		51	0.53	0.54	0.020	81.23	77.48	34.10	140.46								
CED	BW	WW	YW	DMI	YH	SC	DOC	HP	CEM	MLK	MW	MH	CW	MARB	RE	FAT	TEND
65	69	13	55	85	57	26	4	24	86	23	53	76	42	69	49	65	58

A long bodied high performing Revive son that is extremely gentle. This deep bodied bull has lots of mass and substance and one that will sire calves that grow extremely well all the way up to a year. Huge \$Weaning figure to back up the profitability here. Dam is a level hipped 7229 daughter.

72 **Poss Revive 851**

REG 19102367 | S A V Renown 3439
DOB 02/10/18 | **S A V Revive 6022**
 | S A V Emblynette 2545
TAT 851 | Connealy Onward
ANGUS3S | **Poss Eirca 8502**
 | Poss Erica 604

Rito 707 of Ideal 3407 7075
 S A V Blackcap May 4136
 S A V Iron Mountain 8066
 S A V Emblynette 3301
 Connealy Lead On
 Altune of Conanga 6104
 BR Midland
 Poss Erica 4506

Act BW	Adj WW / Ratio	CED	BW	WW	YW	SC	MILK	\$EN									
77	781 / 108	6	1.7	70	115	1.38	23	-8.54									
CALVING EASE		CW	MARB	RE	FAT	\$W	\$F	\$G	\$B								
★★★		39	0.44	0.46	0.016	70.72	75.05	31.63	125.42								
CED	BW	WW	YW	DMI	YH	SC	DOC	HP	CEM	MLK	MW	MH	CW	MARB	RE	FAT	TEND
53	73	5	35	76	49	8	19	13	34	80	65	50	38	75	39	82	22

Real rugged made bull in a larger framed package that has lots of growth and performance. A big nutted bull out of a bull that has had as much libido as any bull we have ever owned. His dam needs no introduction to the scene, as she has raised three bulls in the last three years to average \$12,000; including Bodyguard, the phenotypic standout of the 2016 Bull Sale.



Maternal Brother to Lot 72 - Poss Bodyguard



73

REG
19102369

DOB
02/12/18

TAT
853
ANGUS³⁸

| S A V Renown 3439
S A V Revive 6022
| S A V Emblynette 2545

| Connealy Right Answer 746
Poss Queen Peggy 105
| Poss Queen Peggy 9507

Poss Revive 853

Rito 707 of Ideal 3407 7075
S A V Blackcap May 4136
S A V Iron Mountain 8066
S A V Emblynette 3301
S A V Final Answer 0035
Happy Dell of Conanga 262
TC Total 410
Baldrige Queen Peggy P30

Act BW	Adj WW / Ratio	CED	BW	WW	YW	SC	MILK	\$EN									
86	720 / 100	7	2.1	74	133	0.79	35	-29.50									
CALVING EASE		CW	MARB	RE	FAT	\$W	\$F	\$G	\$B								
★★★		51	0.52	0.31	0.048	81.62	113.56	28.41	156.19								
CED	BW	WW	YW	DMI	YH	SC	DOC	HP	CEM	MLK	MW	MH	CW	MARB	RE	FAT	TEND
24	29	6	21	24	54	66	7	63	49	10	72	82	14	69	58	91	53

A wide based bull that has been a favorite since day one. Highly maternal bull that is heavy muscled in a moderate frame. Big time growth figures on this bull, and one that is bred to perform. Dam is a solid Right Answer daughter out of the Queen Peggy cow family.

Reference Sire



Poss Element 215

REG: 17383988 — DOB: 1/29/12

| Poss Total Impact 745
Poss Easy Impact 0119
| Poss Elmaretta 736

| ALC Big Eye D09N
Poss Erica 004
| Poss Erica 814

TC Total 410
Poss Blackcap 5116
Hyline Right Time 338
Poss Elmaretta 025
C A Future Direction 5321
ALC Hazel L12L
Rito 112 of 2536 Rito 616
Poss Erica 627

Element sold to 4M Angus and later sold an interest to Genex. Element has proved to be one of the top sure shot sleep all night calving ease bulls of the breed. Calves are born light and with extreme vigor that is hard to find. The growth in the Element cattle is evidently very rapid from the beginning. Daughters are proving to be one of our most consistent sire groups and have the highest nursing ratio as a sire group. Keep every one of these sharp fronted, square made, perfect uddered females.

CED	BW	WW	YW	SC	MILK	CW
11	-1.3	61	109	0.81	31	39
MARB	RE	FAT	\$W	\$F	\$G	\$B
0.35	0.58	0.058	69.60	69.84	24.95	117.22

FALL YEARLING



74

REG
19078467

DOB
08/25/17

TAT
7706
ANGUS³⁸

| Poss Easy Impact 0119
Poss Element 215
| Poss Erica 004

| S A V Ironclad 8104
Poss Elmaretta 5749
| Poss Elmaretta 2719

Poss Element 7706

Poss Total Impact 745
Poss Elmaretta 736
ALC Big Eye D09N
Poss Erica 814
TC Gridiron 258
S A V Emblynette 5474
Connealy Right Direct 457B
Poss Elmaretta 048

Act BW	Adj WW / Ratio	CED	BW	WW	YW	SC	MILK	\$EN									
67	752 / 105	8	0.9	71	120	0.60	39	-32.65									
CALVING EASE		CW	MARB	RE	FAT	\$W	\$F	\$G	\$B								
★★★		51	0.11	0.53	0.013	85.63	75.17	14.16	121.80								
CED	BW	WW	YW	DMI	YH	SC	DOC	HP	CEM	MLK	MW	MH	CW	MARB	RE	FAT	TEND
54	28	15	49	89	85	33	25	31	49	1	38	45	18	84	62	79	26

Powerfully built Element son here that is wide from the ground up and exhibits tons of mass. A thick stout fall bull out of a neat made first calf Ironclad daughter that is very promising from the Elmaretta cow family.

POSS ELEMENT 215 SONS



FALL YEARLING

FALL YEARLING

75
REG 19078469
DOB 08/29/17
TAT 7710
ANGUS^{CS}

Poss Element 7710

Poss Easy Impact 0119
Poss Element 215
 Poss Erica 004
 Baldridge Zenith Z032
Poss Erica 5757
 Poss Erica 6511

Poss Total Impact 745
 Poss Elmaretta 736
 ALC Big Eye D09N
 Poss Erica 814
 Baldridge Waylon W34
 Baldridge Pratissia T394
 Hyline Right Time 338
 Poss Erica 4506

Act BW	Adj WW / Ratio	CED	BW	WW	YW	SC	MILK	\$EN									
71	781 / 109	1	2.8	68	125	1.01	25	-13.85									
CALVING EASE		CW	MARB	RE	FAT	\$W	\$F	\$G	\$B								
★★		54	0.33	0.67	0.001	63.37	101.49	27.69	157.06								
CED	BW	WW	YW	DMI	YH	SC	DOC	HP	CEM	MLK	MW	MH	CW	MARB	RE	FAT	TEND
67	57	22	25	31	31	13	70	48	8	65	43	32	28	76	43	70	9

A real muscular powerhouse that has lots of bone and mass. With a weaning ratio of 109, this guy has the performance bred into him. The daughters are sure to be real keepers. Dam is a powerful first calf Zenith daughter from the Erica cow family.

76
REG 19078480
DOB 09/06/17
TAT 7723
ANGUS^{CS}

Poss Element 7723

Poss Easy Impact 0119
Poss Element 215
 Poss Erica 004
 Connealy Power Play
Poss Elmaretta 4723
 Poss Elmaretta 820

Poss Total Impact 745
 Poss Elmaretta 736
 ALC Big Eye D09N
 Poss Erica 814
 MCATL Triple Stack
 Boka Gena of Conanga 783
 G A R Predestined
 Poss Elmaretta 5506

Act BW	Adj WW / Ratio	CED	BW	WW	YW	SC	MILK	\$EN									
66	757 / 106	7	0.0	69	123	0.87	30	-21.37									
CALVING EASE		CW	MARB	RE	FAT	\$W	\$F	\$G	\$B								
★★★		54	0.86	0.24	0.061	75.41	85.78	36.26	153.43								
CED	BW	WW	YW	DMI	YH	SC	DOC	HP	CEM	MLK	MW	MH	CW	MARB	RE	FAT	TEND
28	31	4	14	71	14	35	38	20	3	22	5	8	13	20	86	99	15

Big time performance Element son that is highly maternal. Big nutted with lots of mass and dimension, this guy can do it all. A real nicely balanced number set to this big guy. Dam is a maternal powerhouse sired by Power Play, a full brother sold in 2017 for \$12,000 to Mr. K Angus.

77
REG 19078491
DOB 09/10/17
TAT 7737
ANGUS^{CS}

Poss Element 7737

Poss Easy Impact 0119
Poss Element 215
 Poss Erica 004
 R/M Ironstone 4047
Poss Blackbird 181
 MGSA Blackbird 8022

Poss Total Impact 745
 Poss Elmaretta 736
 ALC Big Eye D09N
 Poss Erica 814
 C A Future Direction 5321
 B/R Ruby of Tiffany 5144
 G A R Predestined
 Riverbend Blackbird 4301

Act BW	Adj WW / Ratio	CED	BW	WW	YW	SC	MILK	\$EN									
85	822 / 115	1	2.6	59	99	0.47	29	-15.42									
CALVING EASE		CW	MARB	RE	FAT	\$W	\$F	\$G	\$B								
★★		45	0.06	0.76	-0.008	57.76	71.07	15.66	134.11								
CED	BW	WW	YW	DMI	YH	SC	DOC	HP	CEM	MLK	MW	MH	CW	MARB	RE	FAT	TEND
90	79	38	33	33	10	29	96	9	34	56	4	15	44	79	41	45	20

A larger framed Element son that is long bodied. Out of a real fertile cow, look for those genetics to be carried on. Back to the Riverbend Blackbird 4301 cow, there is lots of excellence built in this family.



Natalie checking bulls.

Reference Sire



Baldrige Accelerator A165

REG: 17822019 — DOB: 4/24/13

| Werner War Party 2417
CB Block Party 156
 | CB 965 Mainline

 | Jauer 353 Traveler 589 27
Baldrige Primrose Lady U241
 | GDAR Primrose Lady 515

| Connealy Onward
 BAAR USA Lady Jaye 489
 Woodhill Mainline
 742 CB Yield Grade
 | Jauer 7111 Traveler 353 719
 Jauer 6807 Traveler 27 085
 ER Justice N013
 | GDAR Primrose Lady 3406

Accelerator is a powerfully muscled Block Party son that sires thick, stout calves in a moderate framed package. With his above average carcass traits and high \$Value figures, the progeny carry the same traits as their sire with highly maternal genetics.

CED	BW	WW	YW	SC	MILK	CW
-1	3.6	68	113	0.91	28	62
MARB	RE	FAT	\$W	\$F	\$G	\$B
0.32	1.00	-0.036	63.58	65.77	31.52	154.82

78

Poss Accelerator 8193

REG
19233346

DOB
03/04/18

TAT
8193
ANGUS38

| CB Block Party 156
Baldrige Accelerator A165
 | Baldrige Primrose Lady U241

 | SydGen Mandate 6079
Poss Elmaretta 241
 | Poss Elmaretta 0126

| Werner War Party 2417
 CB 965 Mainline
 Jauer 353 Traveler 589 27
 GDAR Primrose Lady 515
 S S Objective T510 0T26
 SydGen Gina 4235
 Connealy Kaboom 380
 | Poss Elmaretta 6144

Act BW	Adj WW / Ratio	CED	BW	WW	YW	SC	MILK	\$EN									
77	725 / 101	1	3.8	69	120	1.28	26	-14.63									
CALVING EASE	CW	MARB	RE	FAT	\$W	\$F	\$G	\$B									
★★	66	0.02	1.15	-0.066	62.89	76.26	17.34	145.94									
CED	BW	WW	YW	DMI	YH	SC	DOC	HP	CEM	MLK	MW	MH	CW	MARB	RE	FAT	TEND
88	93	35	23	79	19	11	66	27	42	54	11	19	12	98	2	2	21

Clean made Accelerator son with a thick rump and hind quarter. The Accelerator calves are known for their thickness and muscle pattern, as well as having big RE genetics. Dam is an older Mandate daughter that is bigger framed with good performance.

79

Poss Accelerator 8199

REG
19267450

DOB
03/05/18

TAT
8199
ANGUS38

| CB Block Party 156
Baldrige Accelerator A165
 | Baldrige Primrose Lady U241

 | R/M Ironstone 4047
Poss Elmaretta 111
 | Poss Elmaretta 915

| Werner War Party 2417
 CB 965 Mainline
 Jauer 353 Traveler 589 27
 GDAR Primrose Lady 515
 C A Future Direction 5321
 B/R Ruby of Tiffany 5144
 TC Total 410
 | Poss Elmaretta 609

Act BW	Adj WW / Ratio	CED	BW	WW	YW	SC	MILK	\$EN									
82	732 / 102	0	3.3	57	95	0.30	27	-13.07									
CALVING EASE	CW	MARB	RE	FAT	\$W	\$F	\$G	\$B									
★★	35	0.68	0.85	-0.041	50.10	39.40	48.26	120.78									
CED	BW	WW	YW	DMI	YH	SC	DOC	HP	CEM	MLK	MW	MH	CW	MARB	RE	FAT	TEND
84	81	58	42	83	17	55	71	46	83	31	8	11	53	49	16	5	18

Larger framed Accelerator son that is a lean made bull with a fat score in the top 5% of the breed. This bull offers tremendous ribeye genetics, with an excellent heifer pregnancy and \$Grid score. The dam is a neat fronted high performing Ironstone daughter.

80

Poss Accelerator 8238

REG
19267448

DOB
03/10/18

TAT
8238
ANGUS38

| CB Block Party 156
Baldrige Accelerator A165
 | Baldrige Primrose Lady U241

 | Connealy Mentor 7374
Poss Blueblood Lady 271
 | Poss Blueblood Lady 718

| Werner War Party 2417
 CB 965 Mainline
 Jauer 353 Traveler 589 27
 GDAR Primrose Lady 515
 G A R Retail Product
 Executa of Conanga 939
 Boyd On Target 1083
 | Poss Blueblood Lady 411

Act BW	Adj WW / Ratio	CED	BW	WW	YW	SC	MILK	\$EN									
65	666 / 92	7	1.1	56	91	1.37	20	0.06									
CALVING EASE	CW	MARB	RE	FAT	\$W	\$F	\$G	\$B									
★★★	35	0.46	0.75	-0.015	52.29	49.72	37.76	126.02									
CED	BW	WW	YW	DMI	YH	SC	DOC	HP	CEM	MLK	MW	MH	CW	MARB	RE	FAT	TEND
56	43	84	92	52	53	4	16	67	93	79	59	59	87	61	13	7	35

A moderate framed Accelerator son that has a nice smooth look to him. A big nutted bull that sire feed efficient cattle. Dam is an older Mentor daughter that has a nice square udder.

81

Poss Accelerator 8239

REG
19267449

DOB
03/10/18

TAT
8239
ANGUS38

| CB Block Party 156
Baldrige Accelerator A165
 | Baldrige Primrose Lady U241

 | Connealy Mentor 7374
Poss Blackbird 236
 | Poss Blackbird 747

| Werner War Party 2417
 CB 965 Mainline
 Jauer 353 Traveler 589 27
 GDAR Primrose Lady 515
 G A R Retail Product
 Executa of Conanga 939
 Woodhill Foresight
 | Poss Blackbird 953

Act BW	Adj WW / Ratio	CED	BW	WW	YW	SC	MILK	\$EN									
65	714 / 99	7	1.1	56	85	0.93	33	-15.40									
CALVING EASE	CW	MARB	RE	FAT	\$W	\$F	\$G	\$B									
★★★	54	0.38	0.71	0.035	66.47	24.80	27.50	134.77									
CED	BW	WW	YW	DMI	YH	SC	DOC	HP	CEM	MLK	MW	MH	CW	MARB	RE	FAT	TEND
59	39	74	91	88	77	19	5	62	95	6	9	11	44	83	35	70	69

A wide topped bull with a thick rump. This square made bull will be one of the top calving ease bulls out of this younger sire group. Dam is a sound made Mentor daughter.

82

Poss Accelerator 8248

REG
19282555
DOB
03/13/18
TAT
8248
ANGUS3S

CB Block Party 156
Baldridge Accelerator A165
Baldridge Primrose Lady U241
G A R Predestined
Poss Elmaretta 165
Poss Elmaretta 602

Werner War Party 2417
CB 965 Mainline
Jauer 353 Traveler 589 27
GDAR Primrose Lady 515
B/R New Design 036
G A R Ext 4206
BR Midland
Poss Elmaretta 495

Act BW	Adj WW / Ratio	CED	BW	WW	YW	SC	MILK	\$EN									
69	807 / 108	4	3.1	64	97	0.36	24	-5.29									
CALVING EASE	CW	MARB	RE	FAT	\$W	\$F	\$G	\$B									
★★	43	0.66	0.52	0.016	62.45	55.43	40.00	145.21									
CED	BW	WW	YW	DMI	YH	SC	DOC	HP	CEM	MLK	MW	MH	CW	MARB	RE	FAT	TEND
85	81	42	92	41	97	82	55	76	98	49	21	40	80	63	68	74	85

Moderate framed son that weaned in with a 108 ratio. A little more growth with a thick rump and lower quarter. Dam is a hard working 8-year-old Predestined daughter.

83

Poss Accelerator 8259

REG
19267474
DOB
03/15/18
TAT
8259
ANGUS3S

CB Block Party 156
Baldridge Accelerator A165
Baldridge Primrose Lady U241
TC Total 410
Poss Queen Peggy 9514
Baldridge Queen Peggy P30

Werner War Party 2417
CB 965 Mainline
Jauer 353 Traveler 589 27
GDAR Primrose Lady 515
Bon View New Design 208
TC Erica Eileen 2047
C A Future Direction 5321
Baldridge Queen Peggy M144

Act BW	Adj WW / Ratio	CED	BW	WW	YW	SC	MILK	\$EN									
75	792 / 106	5	2.0	71	126	1.20	20	-9.41									
CALVING EASE	CW	MARB	RE	FAT	\$W	\$F	\$G	\$B									
★★★	64	0.35	0.73	-0.005	63.41	84.85	28.36	154.72									
CED	BW	WW	YW	DMI	YH	SC	DOC	HP	CEM	MLK	MW	MH	CW	MARB	RE	FAT	TEND
64	55	25	12	83	60	3	45	63	91	67	43	35	3	87	34	35	89

One of the younger bulls in the offering, but one you will want to be sure to not pass up on. This attractive made bull is super sound with a powerful look. Big time growth and performance out of a cow that has never missed. His Total dam has been one of our top herd bull producers for the last five years.

84

Poss Accelerator 8279

REG
19267465
DOB
03/23/18
TAT
8279
ANGUS3S

CB Block Party 156
Baldridge Accelerator A165
Baldridge Primrose Lady U241
TC Total 410
Poss Eraline 839
Poss Eraline 504

Werner War Party 2417
CB 965 Mainline
Jauer 353 Traveler 589 27
GDAR Primrose Lady 515
Bon View New Design 208
TC Erica Eileen 2047
G A R Grid Maker
Poss Eraline 3140

Act BW	Adj WW / Ratio	CED	BW	WW	YW	SC	MILK	\$EN									
70	743 / 100	8	2.2	68	115	0.89	19	-5.32									
CALVING EASE	CW	MARB	RE	FAT	\$W	\$F	\$G	\$B									
★★★	48	0.15	0.86	-0.053	59.93	72.05	24.12	129.91									
CED	BW	WW	YW	DMI	YH	SC	DOC	HP	CEM	MLK	MW	MH	CW	MARB	RE	FAT	TEND
54	85	44	42	87	74	44	39	42	21	70	15	39	44	87	10	3	33

A real powerful wide based bull with calving ease. This bull has that extra shape of rib and capacity but in a moderate framed package. Look for him to get better every day, don't disregard him for his age. Dam is an 11-year-old cow that still has the capability to wean off a big calf every year.

85

Poss Accelerator 8287

REG
19267453
DOB
03/26/18
TAT
8287
ANGUS3S

CB Block Party 156
Baldridge Accelerator A165
Baldridge Primrose Lady U241
KM Broken Bow 002
Poss Erica 366
Poss Erica 0520

Werner War Party 2417
CB 965 Mainline
Jauer 353 Traveler 589 27
GDAR Primrose Lady 515
Summitcrest Complete 1P55
Summitcrest Princess 0P12
G A R Predestined
Poss Erica 4602

Act BW	Adj WW / Ratio	CED	BW	WW	YW	SC	MILK	\$EN									
71	783 / 106	5	2.1	69	115	0.83	35	-23.69									
CALVING EASE	CW	MARB	RE	FAT	\$W	\$F	\$G	\$B									
★★★	58	0.95	0.81	0.009	79.84	73.75	49.32	172.64									
CED	BW	WW	YW	DMI	YH	SC	DOC	HP	CEM	MLK	MW	MH	CW	MARB	RE	FAT	TEND
82	83	19	38	87	71	24	29	23	93	7	9	9	13	10	12	38	21

This clean made Accelerator son is an easy fleshing bull that is moderate framed. This bull will sire cattle that will give you big time premiums when selling your cattle on the grid. Dam is a heavy milking, eye appealing Broken Bow daughter.

86

Poss Accelerator 8293

REG
19267468
DOB
03/26/18
TAT
8293
ANGUS3S

CB Block Party 156
Baldridge Accelerator A165
Baldridge Primrose Lady U241
Baldridge Waylon W34
Poss Blueblood Lady 3168
Poss Blueblood Lady 713

Werner War Party 2417
CB 965 Mainline
Jauer 353 Traveler 589 27
GDAR Primrose Lady 515
GAR-EGL Protege
Baldridge Blackcap T163
TC Total 410
Poss Blueblood Lady 5522

Act BW	Adj WW / Ratio	CED	BW	WW	YW	SC	MILK	\$EN									
72	764 / 103	-2	2.6	54	91	0.98	31	-9.03									
CALVING EASE	CW	MARB	RE	FAT	\$W	\$F	\$G	\$B									
★★	44	0.63	0.88	-0.041	60.99	38.69	45.88	139.45									
CED	BW	WW	YW	DMI	YH	SC	DOC	HP	CEM	MLK	MW	MH	CW	MARB	RE	FAT	TEND
50	59	68	79	73	73	23	26	80	96	25	76	66	53	47	8	26	16

Another larger framed Accelerator son that is long bodied. This highly maternal bull is out of an excellent Waylon daughter from the Blueblood Lady cow family.

87

Poss Accelerator 8304

REG
19267467
DOB
03/28/18
TAT
8304
ANGUS3S

CB Block Party 156
Baldridge Accelerator A165
Baldridge Primrose Lady U241
Mytty In Focus
Poss In Focus 943
Poss Blueblood Lady 6605

Werner War Party 2417
CB 965 Mainline
Jauer 353 Traveler 589 27
GDAR Primrose Lady 515
S A F Focus of E R
Mytty Countess 906
Connealy Lead On
Poss Blueblood Lady 261

Act BW	Adj WW / Ratio	CED	BW	WW	YW	SC	MILK	\$EN									
77	862 / 116	-5	4.3	71	117	1.15	22	-13.73									
CALVING EASE	CW	MARB	RE	FAT	\$W	\$F	\$G	\$B									
★	61	0.49	0.90	-0.017	55.76	86.71	37.25	176.24									
CED	BW	WW	YW	DMI	YH	SC	DOC	HP	CEM	MLK	MW	MH	CW	MARB	RE	FAT	TEND
100	99	36	21	69	74	12	6	70	95	71	1	4	27	66	13	18	57

A larger framed growth bull that had the highest adjusted weaning weight of the natural calf crop. This bull will work perfect on cows that need a little more performance and frame added to them. Dam is a 10-year-old cow that is consistent in the type she produces.



Maternal Brother to Lot 88 - Poss Willie 7145
Owned by Bernard Kamphaus

88

REG
19267461

DOB
03/29/18

TAT
8312

ANGUS 38

Poss Accelerator 8312

| CB Block Party 156
Baldridge Accelerator A165
| Baldridge Primrose Lady U241

| Connealy 1407 372 61
Poss Elmaretta 6144
| Poss Elmaretta 4502

Werner War Party 2417
CB 965 Mainline
Jauer 353 Traveler 589 27
GDAR Primrose Lady 515
Bon View New Design 1407
Jana of Conanga 4367
BR Midland
Poss Elmaretta 009

Act BW	Adj WW / Ratio	CED	BW	WW	YW	SC	MILK	\$EN									
81	825 / 111	-5	5.6	78	129	1.06	32	-31.69									
CALVING EASE		CW	MARB	RE	FAT	\$W	\$F	\$G	\$B								
★		70	0.27	0.73	-0.042	66.30	86.03	26.29	160.58								
CED	BW	WW	YW	DMI	YH	SC	DOC	HP	CEM	MLK	MW	MH	CW	MARB	RE	FAT	TEND
97	98	3	17	78	3	10	43	19	82	53	2	3	2	82	26	18	34

A real powerhouse from the youngest bull in the offering. Lots of growth and carcass weight from this big framed bull. A maternal brother was a sale feature in last year's sale and is now working for Bernard Kamphaus. His 13-year-old dam proves that those old cows can still produce a good one. The daughters out of this bull will be ones that last forever based on the longevity of this cow family.

2018 Nebraska Angus Tour



Reference Sire



CED	BW	WW	YW	SC	MILK	CW
9	1.1	72	123	0.75	16	51
MARB	RE	FAT	\$W	\$F	\$G	\$B
0.75	0.43	0.033	58.76	79.84	39.04	147.52

Poss Easy Rider

REG: 18316082 — DOB: 3/6/15

| Poss Total Impact 745
Poss Easy Impact 0119
 | Poss Elmaretta 736

 | G A R Predestined
Poss Erica 8514
 | Poss Erica 432

| TC Total 410
 Poss Blackcap 5116
 Hyline Right Time 338
 Poss Elmaretta 025
 B/R New Design 036
 G A R Ext 4206
 Hyline Right Time 338
 Poss Ideal 802

Easy Rider was the high selling bull of our 2016 sale, selling to Koberstein Farms and ST Genetics. Easy Rider is one of the most intriguing outcross spread bulls you will find, due to his impressive phenotype and eye catching numbers. The deceased dam of Easy Rider was one of our favorite cow's due to her consistency of producing herd sires and donor quality females.



FALL YEARLING

89

Poss Easy Rider 7765

REG
19169246

DOB
09/24/17

TAT
7765
ANGUS 38

| Poss Easy Impact 0119
Poss Easy Rider
 | Poss Erica 8514

 | Baldrige Zenith Z032
Poss Everelda Entense 5746
 | POSS Everelda Entense 7516

Poss Total Impact 745
 Poss Elmaretta 736
 G A R Predestined
 Poss Erica 432
 Baldrige Waylon W34
 Baldrige Pratisia T394
 S A V 8180 Traveler 004
 NER Everelda Entense 1450

A top notch Easy Rider fall bull that is one of the most powerful bulls to sell. Complete in his design, and one that offers so much boldness through his rib shape all the way to his rump structure. With this much eye appeal and performance, there is sure to be some darn good females that come out of this bull. His dam portrays the same amount of power and performance as her son; a very promising first calf Zenith daughter.

Act BW	Adj WW / Ratio	CED	BW	WW	YW	SC	MILK	\$EN									
83	797 / 111	-2	5.1	81	135	1.07	22	-18.71									
CALVING EASE	CW	MARB	RE	FAT	\$W	\$F	\$G	\$B									
★	73	0.51	0.50	-0.003	62.90	105.41	31.56	180.99									
CED	BW	WW	YW	DMI	YH	SC	DOC	HP	CEM	MLK	MW	MH	CW	MARB	RE	FAT	TEND
82	97	19	13	79	25	32	97	22	9	76	2	3	2	67	68	41	37

POSS EASY RIDER SONS

90 Poss Easy Rider 8156

REG
19102392
DOB
02/23/18
TAT
8156
ANGUS^{CS}

Poss Easy Impact 0119
Poss Easy Rider
| Poss Erica 8514
| Baldridge Waylon W34
Poss Blueblood 5506
| Poss Blueblood 920

Poss Total Impact 745
Poss Elmaretta 736
G A R Predestined
Poss Erica 432
GAR-EGL Protege
Baldridge Blackcap T163
Connealy All Around
Poss Blueblood Lady 5114

Act BW	Adj WW / Ratio	CED	BW	WW	YW	SC	MILK	\$EN									
72	667 / 93	6	3.5	81	139	1.32	16	-10.73									
CALVING EASE		CW	MARB	RE	FAT	\$W	\$F	\$G	\$B								
★★		60	0.95	0.77	0.043	62.58	111.59	45.68	179.53								
CED	BW	WW	YW	DMI	YH	SC	DOC	HP	CEM	MLK	MW	MH	CW	MARB	RE	FAT	TEND
63	92	4	11	76	40	35	73	12	20	86	3	7	3	16	25	84	93

A real deep ribbed Easy Rider son that puts up big time performance numbers. Excellent carcass figures and \$Values. Dam is an excellent Waylon daughter from the successful flush back to Blueblood 920.

91 Poss Easy Rider 8197

REG
19094317
DOB
03/05/18
TAT
8197
ANGUS^{CS}

Poss Easy Impact 0119
Poss Easy Rider
| Poss Erica 8514
| S A V Ironclad 8104
Poss Everelda 2177
| DC RWPC Everelda W326

Poss Total Impact 745
Poss Elmaretta 736
G A R Predestined
Poss Erica 432
TC Gridiron 258
S A V Emblynette 5474
ALC Big Eye D09N
Three Trees Everelda S0727

Act BW	Adj WW / Ratio	CED	BW	WW	YW	SC	MILK	\$EN									
75	728 / 101	10	0.9	66	112	1.23	25	-22.48									
CALVING EASE		CW	MARB	RE	FAT	\$W	\$F	\$G	\$B								
★★★★		49	0.54	0.54	0.010	56.94	72.48	35.51	146.50								
CED	BW	WW	YW	DMI	YH	SC	DOC	HP	CEM	MLK	MW	MH	CW	MARB	RE	FAT	TEND
20	16	44	68	38	43	35	72	4	27	65	2	1	26	69	35	46	85

Athletic bull here that is real long sided, with calving ease characteristics. Slightly larger framed bull, but one that has the substance to go along with it. Dam is an easy fleshing Ironclad daughter.



92 Poss Easy Rider 876

REG
19102388
DOB
02/15/18
TAT
876
ANGUS^{CS}

Poss Easy Impact 0119
Poss Easy Rider
| Poss Erica 8514
| Connealy Consensus 7229
Poss Erica 3535
| Poss Erica 741

Poss Total Impact 745
Poss Elmaretta 736
G A R Predestined
Poss Erica 432
Connealy Consensus
Blue Lilly of Conanga 16
G A R Retail Product
Poss Erica 4145

Act BW	Adj WW / Ratio	CED	BW	WW	YW	SC	MILK	\$EN									
78	752 / 104	8	1.3	60	102	0.47	22	-10.11									
CALVING EASE		CW	MARB	RE	FAT	\$W	\$F	\$G	\$B								
★★★		41	0.79	0.30	-0.008	52.60	59.00	44.02	139.21								
CED	BW	WW	YW	DMI	YH	SC	DOC	HP	CEM	MLK	MW	MH	CW	MARB	RE	FAT	TEND
39	60	45	45	60	39	19	100	32	2	90	3	6	27	25	56	15	61

Real correct made Easy Rider again, that has a nice level hip and a big strong top. A real eye catcher that has been a top performing bull from a productive 7229 daughter.

Reference Sire



CED	BW	WW	YW	SC	MILK	CW
-1	4.1	71	134	1.16	18	64
MARB	RE	FAT	\$W	\$F	\$G	\$B
0.00	1.11	0.013	62.37	90.56	11.04	130.71

S A V Resource 1441

REG: 17016597 — DOB: 1/7/11

| R R Rito 707
Rito 707 of Ideal 3407 7075
| Ideal 3407 of 1418 076

| S A V 8180 Traveler 004
S A V Blackcap May 4136
| S A V May 2397

| Rito N Bar
Eriskay of Rollin Rock 3
Ideal 1418 of 8103 4286
Ideal 076 of 692 8375
Sitz Traveler 8180
Boyd Forever Lady 8003
S A F 598 Bando 5175
S A V May 7238

Resource has been one of the breeds most popular growth sires in the last 10 years. Standing in the top 5 for registrations year after year, his progeny are why people keep using him. The Resource cattle are built in a moderate framed package, that are second to none for growth and maternal excellence. The dam of Resource has been one of the most influential cows in the Angus breed.



Full Brother to the Dam of
Lots 93-98
Poss Easy Impact 0119

93

Poss Resource 8636 ET

REG
19240260
DOB
02/05/18
TAT
8636
ANGUS^{3S}

Rito 707 of Ideal 3407 7075
S A V Resource 1441
S A V Blackcap May 4136
Poss Total Impact 745
Poss Elmaretta 924
Poss Elmaretta 736

R R Rito 707
Ideal 3407 of 1418 076
S A V 8180 Traveler 004
S A V May 2397
TC Total 410
Poss Blackcap 5116
Hyline Right Time 338
Poss Elmaretta 025

Act BW	Adj WW / Ratio	CED	BW	WW	YW	SC	MILK	\$EN									
83	784 / 100	1	4.2	90	150	1.04	21	-20.06									
CALVING EASE		CW	MARB	RE	FAT	\$W	\$F	\$G	\$B								
★		68	0.57	0.88	0.004	75.90	117.08	37.64	174.49								
CED	BW	WW	YW	DMI	YH	SC	DOC	HP	CEM	MLK	MW	MH	CW	MARB	RE	FAT	TEND
85	90	2	7	100	49	21	57	7	68	82	16	65	3	32	10	61	15

The highest performing bull from the popular Resource x 924 flush. This is a flush that will be built with power and growth without compromising sound structure. This deep chested bull is a big time outlier for gaining additional pounds. Dam is the elite full sister to Easy Impact.

94

Poss Resource 8637 ET

REG
19240259
DOB
02/07/18
TAT
8637
ANGUS^{3S}

Rito 707 of Ideal 3407 7075
S A V Resource 1441
S A V Blackcap May 4136
Poss Total Impact 745
Poss Elmaretta 924
Poss Elmaretta 736

R R Rito 707
Ideal 3407 of 1418 076
S A V 8180 Traveler 004
S A V May 2397
TC Total 410
Poss Blackcap 5116
Hyline Right Time 338
Poss Elmaretta 025

Act BW	Adj WW / Ratio	CED	BW	WW	YW	SC	MILK	\$EN									
83	681 / 100	2	3.7	69	119	0.58	13	-0.41									
CALVING EASE		CW	MARB	RE	FAT	\$W	\$F	\$G	\$B								
★★		48	0.34	0.61	0.036	46.95	74.32	25.49	127.88								
CED	BW	WW	YW	DMI	YH	SC	DOC	HP	CEM	MLK	MW	MH	CW	MARB	RE	FAT	TEND
67	85	15	18	98	57	37	13	20	23	92	20	69	17	45	45	94	9

A long bodied Resource from the same flush, that has the typical power and performance that his flush mates give. So much mass and dimension to this bull. Flush brothers sell as Lots 93-98.

95

Poss Resource 8640 ET

REG
19296168
DOB
02/09/18
TAT
8640
ANGUS^{3S}

Rito 707 of Ideal 3407 7075
S A V Resource 1441
S A V Blackcap May 4136
Poss Total Impact 745
Poss Elmaretta 924
Poss Elmaretta 736

R R Rito 707
Ideal 3407 of 1418 076
S A V 8180 Traveler 004
S A V May 2397
TC Total 410
Poss Blackcap 5116
Hyline Right Time 338
Poss Elmaretta 025

Act BW	Adj WW / Ratio	CED	BW	WW	YW	SC	MILK	\$EN									
78	753 / 100	3	2.4	69	113	0.94	14	3.07									
CALVING EASE		CW	MARB	RE	FAT	\$W	\$F	\$G	\$B								
★★		46	0.26	0.71	0.044	57.31	61.36	22.04	117.20								
CED	BW	WW	YW	DMI	YH	SC	DOC	HP	CEM	MLK	MW	MH	CW	MARB	RE	FAT	TEND
79	73	26	35	100	30	26	23	15	47	99	27	82	31	54	49	97	7

Another high performing bull that is big nuted. Check out his strong level top that is hard to find in a bull with this much power.

96

Poss Resource 8641 ET

REG
19240258
DOB
02/09/18
TAT
8641
ANGUS^{3S}

Rito 707 of Ideal 3407 7075
S A V Resource 1441
S A V Blackcap May 4136
Poss Total Impact 745
Poss Elmaretta 924
Poss Elmaretta 736

R R Rito 707
Ideal 3407 of 1418 076
S A V 8180 Traveler 004
S A V May 2397
TC Total 410
Poss Blackcap 5116
Hyline Right Time 338
Poss Elmaretta 025

Act BW	Adj WW / Ratio	CED	BW	WW	YW	SC	MILK	\$EN									
87	758 / 100	-1	3.8	74	131	1.42	16	-8.40									
CALVING EASE		CW	MARB	RE	FAT	\$W	\$F	\$G	\$B								
★		66	0.53	0.79	0.016	53.34	94.69	34.75	167.80								
CED	BW	WW	YW	DMI	YH	SC	DOC	HP	CEM	MLK	MW	MH	CW	MARB	RE	FAT	TEND
78	74	13	5	95	49	24	17	20	56	99	7	33	8	56	31	59	36

The larger framed option of the flush with the same growth and length of body. This bull will sire feeder cattle that do extremely well when it comes to daily gain.

97 **Poss Resource 8650** ET

REG 19240256
DOB 02/15/18
TAT 8650
ANGUS 3S

Rito 707 of Ideal 3407 7075
S A V Resource 1441
S A V Blackcap May 4136
Poss Total Impact 745
Poss Elmaretta 924
Poss Elmaretta 736

R R Rito 707
Ideal 3407 of 1418 076
S A V 8180 Traveler 004
S A V May 2397
TC Total 410
Poss Blackcap 5116
Hyline Right Time 338
Poss Elmaretta 025

Act BW	Adj WW / Ratio	CED	BW	WW	YW	SC	MILK	\$EN									
94	686 / 100	-6	4.1	75	116	1.15	13	3.43									
CALVING EASE		CW	MARB	RE	FAT	\$W	\$F	\$G	\$B								
★		51	0.34	0.81	0.012	58.44	61.42	28.96	131.42								
CED	BW	WW	YW	DMI	YH	SC	DOC	HP	CEM	MLK	MW	MH	CW	MARB	RE	FAT	TEND
96	91	31	21	99	70	42	55	17	86	100	35	91	19	70	24	44	23

A real complete son of the Resource flush that is a little more moderate framed than his brothers, but has a touch more base width, as well as thickness and stoutness.

98 **Poss Resource 8651** ET

REG 19289682
DOB 02/16/18
TAT 8651
ANGUS 3S

Rito 707 of Ideal 3407 7075
S A V Resource 1441
S A V Blackcap May 4136
Poss Total Impact 745
Poss Elmaretta 924
Poss Elmaretta 736

R R Rito 707
Ideal 3407 of 1418 076
S A V 8180 Traveler 004
S A V May 2397
TC Total 410
Poss Blackcap 5116
Hyline Right Time 338
Poss Elmaretta 025

Act BW	Adj WW / Ratio	CED	BW	WW	YW	SC	MILK	\$EN									
83	762 / 100	5	2.8	72	122	0.94	21	-13.13									
CALVING EASE		CW	MARB	RE	FAT	\$W	\$F	\$G	\$B								
★★★		58	0.37	0.84	0.013	60.82	70.75	29.61	140.82								
CED	BW	WW	YW	DMI	YH	SC	DOC	HP	CEM	MLK	MW	MH	CW	MARB	RE	FAT	TEND
75	62	22	19	100	40	31	75	12	39	90	27	73	12	64	20	93	33

The calving ease option of the flush known for power and performance. With this much mass and volume, you can be sure to add some dimension to your calf crop. Power and muscle doesn't come in a package like this every day.

Reference Sire



CR Cash 3839
REG: 17983061 — DOB: 8/7/13

Sitz Dash 10277
Barstow Cash
Barstow Queen W16
Pine Ridge Hammer S322
WK Primrose Lady 1834
Holman Primrose Lady 902

Sitz Upward 307R
Sitz Everelda Entense 2665
S A V Final Answer 0035
RCA Queen R42
Hyline Right Time 338
Belmont Lady 9015 3313
S A V Final Answer 0035
Holman Primrose Lady 796

CED	BW	WW	YW	SC	MILK	CW
14	-0.2	64	118	1.04	21	49
MARB	RE	FAT	\$W	\$F	\$G	\$B
0.16	0.62	0.014	60.10	79.40	18.04	125.62

Cash 3839 is an awesome calving ease and growth sire that adds a little frame and stretch to his progeny. Use Cash to add eye appeal, as well as extra pounds for sale day. Daughters are turning out to be quite impressive based on their attractiveness, as well as power and performance.



FALL YEARLING

99

Poss Cash 7718

REG
19078476
DOB
09/05/17
TAT
7718
ANGUS^{CS}

Barstow Cash
KR Cash 3839
WK Primrose Lady 1834
S A V Ironclad 8104
Poss Elmaretta 5747
Poss Elmaretta 030

Sitz Dash 10277
Barstow Queen W16
Pine Ridge Hammer S322
Holman Primrose Lady 902
TC Gridiron 258
S A V Emblynette 5474
Poss Total Impact 745
Poss Elmaretta 811

Act BW	Adj WW / Ratio	CED	BW	WW	YW	SC	MILK	\$EN									
70	788 / 110	8	1.5	71	125	1.71	23	-18.16									
CALVING EASE	CW	MARB	RE	FAT	\$W	\$F	\$G	\$B									
★★★	49	0.20	0.63	-0.003	63.23	91.04	21.59	134.51									
CED	BW	WW	YW	DMI	YH	SC	DOC	HP	CEM	MLK	MW	MH	CW	MARB	RE	FAT	TEND
33	37	39	42	46	9	7	3	10	42	61	13	14	34	93	40	45	48

A thick, wide made 3839 son that is super stout and portrays tons of bone and muscle. 7718 has one of the elite EPD profiles of the sale with 10 EPDs in the top 10% of the breed. Dam is from one of our favorite cow families on the ranch, and same family that brought us the ultra-growth bull Sensational.



FALL YEARLING

100

Poss Cash 7720

REG
19078478
DOB
09/05/17
TAT
7720
ANGUS^{CS}

Barstow Cash
KR Cash 3839
WK Primrose Lady 1834
S A V Potential 0205
Poss Ellunamere 5726
Poss Ellunamere 1603

Sitz Dash 10277
Barstow Queen W16
Pine Ridge Hammer S322
Holman Primrose Lady 902
S A V Pioneer 7301
S A V Elba 7021
G A R Predestined
Poss Ellunamere 709

Act BW	Adj WW / Ratio	CED	BW	WW	YW	SC	MILK	\$EN									
83	851 / 119	4	3.4	74	136	1.23	28	-23.33									
CALVING EASE	CW	MARB	RE	FAT	\$W	\$F	\$G	\$B									
★★★	63	0.58	0.91	-0.006	67.71	97.55	39.70	163.54									
CED	BW	WW	YW	DMI	YH	SC	DOC	HP	CEM	MLK	MW	MH	CW	MARB	RE	FAT	TEND
85	74	40	7	95	42	30	5	65	79	46	15	31	24	69	10	40	79

Heavier birth weight 3839 son that is long sided and deep bodied, with an attractive look to him. 7720 will add eye appeal and pounds to your calf crop right off the bat. Backed by a superb first calf Potential daughter, this bull will be perfect for the guys that are looking to add pounds at weaning and yearling.



FALL YEARLING

101

Poss Cash 7732

REG
19186941
DOB
09/09/17
TAT
7732
ANGUS^{CS}

Barstow Cash
KR Cash 3839
WK Primrose Lady 1834
Rito 9M25 of Rita 5F56 Pred
Poss Elmaretta 408
Poss Elmaretta 224

Sitz Dash 10277
Barstow Queen W16
Pine Ridge Hammer S322
Holman Primrose Lady 902
G A R Predestined
Rita 5F56 of 1I98 FD
Connealy Right Answer 746
Poss Elmaretta 030

Act BW	Adj WW / Ratio	CED	BW	WW	YW	SC	MILK	\$EN									
69	725 / 101	10	1.4	62	104	1.24	31	-12.55									
CALVING EASE	CW	MARB	RE	FAT	\$W	\$F	\$G	\$B									
★★★★	41	0.60	0.22	0.034	73.65	51.30	33.47	119.14									
CED	BW	WW	YW	DMI	YH	SC	DOC	HP	CEM	MLK	MW	MH	CW	MARB	RE	FAT	TEND
61	53	56	58	92	54	17	39	78	70	35	66	38	51	58	84	88	86

A real stylish son of 3839 that has that extra lower quarter with additional muscle. This sure shot heifer bull will leave some fancy females, and his mother is no different. A classy 9M25 daughter that raises a quality calf every year.

FALL YEARLING

102

Poss Cash 7759

REG
19186939
DOB
09/18/17
TAT
7759
ANGUS^{CS}

Barstow Cash
KR Cash 3839
WK Primrose Lady 1834
Poss Total Impact 745
Poss Blackbird 4191
Poss Blackbird 9539

Sitz Dash 10277
Barstow Queen W16
Pine Ridge Hammer S322
Holman Primrose Lady 902
TC Total 410
Poss Blackcap 5116
G A R Predestined
Poss Blackbird 534

Act BW	Adj WW / Ratio	CED	BW	WW	YW	SC	MILK	\$EN									
69	707 / 99	12	-0.6	49	96	0.85	18	10.17									
CALVING EASE	CW	MARB	RE	FAT	\$W	\$F	\$G	\$B									
★★★★	29	0.89	0.53	0.052	49.56	56.37	45.57	116.32									
CED	BW	WW	YW	DMI	YH	SC	DOC	HP	CEM	MLK	MW	MH	CW	MARB	RE	FAT	TEND
7	12	89	71	67	99	67	27	35	13	94	56	73	93	30	63	82	82

A true athletic bull that is wide based at the ground. A bull with lots of muscle and dimension, and a double digit CED make him an excellent candidate for one to go out and breed heifers with a more mature bull.

FALL YEARLING

104

Poss Cash 7785

REG
19174517
DOB
10/03/17
TAT
7785
ANGUS^{3S}

Barstow Cash
KR Cash 3839
WK Primrose Lady 1834
Baldrige Willie Y34
Poss Pride 3206
Poss Pride 1110

Sitz Dash 10277
Barstow Queen W16
Pine Ridge Hammer S322
Holman Primrose Lady 902
Baldrige Waylon W34
Baldrige Duchess T69
Poss Total Impact 745
Poss Pride 9533

Act BW	Adj WW / Ratio	CED	BW	WW	YW	SC	MILK	\$EN									
70	699 / 97	13	0.1	54	107	1.19	20	-6.20									
CALVING EASE		CW	MARB	RE	FAT	\$W	\$F	\$G	\$B								
★★★★		32	0.45	0.61	-0.003	44.51	59.98	35.72	103.12								
CED	BW	WW	YW	DMI	YH	SC	DOC	HP	CEM	MLK	MW	MH	CW	MARB	RE	FAT	TEND
53	42	70	27	85	72	38	47	19	21	92	34	49	80	46	78	45	2

A sleep all night calving ease bull that is long strided, sound made. This complete made bull is very smooth made as well. Out of a structurally correct Willie daughter.

FALL YEARLING

105

Poss Cash 7786

REG
19174526
DOB
10/03/17
TAT
7786
ANGUS^{3S}

Barstow Cash
KR Cash 3839
WK Primrose Lady 1834
SydGen Mandate 6079
Poss Blackbird 172
Poss Blackbird 8522

Sitz Dash 10277
Barstow Queen W16
Pine Ridge Hammer S322
Holman Primrose Lady 902
S S Objective T510 OT26
SydGen Gina 4235
Woodhill Foresight
Poss Blackbird 534

Act BW	Adj WW / Ratio	CED	BW	WW	YW	SC	MILK	\$EN									
69	708 / 99	16	-1.3	57	100	1.56	20	3.07									
CALVING EASE		CW	MARB	RE	FAT	\$W	\$F	\$G	\$B								
★★★★		27	0.48	0.10	0.048	60.50	62.95	28.39	99.97								
CED	BW	WW	YW	DMI	YH	SC	DOC	HP	CEM	MLK	MW	MH	CW	MARB	RE	FAT	TEND
10	7	78	69	74	78	8	23	87	58	84	60	75	92	60	95	82	84

Real attractive made 3839 son that boasts a big time CED number, that will make him perfect for use on heifers. Dam is a perfect uddered, sound made female with lots of capacity sired by Mandate.

FALL YEARLING

106

Poss Cash 7800

REG
19174522
DOB
10/23/17
TAT
7800
ANGUS^{3S}

Barstow Cash
KR Cash 3839
WK Primrose Lady 1834
S A V 8180 Traveler 004
POSS Everelda Entense 7516
NER Everelda Entense 1450

Sitz Dash 10277
Barstow Queen W16
Pine Ridge Hammer S322
Holman Primrose Lady 902
Sitz Traveler 8180
Boyd Forever Lady 8003
S A F 598 Bando 5175
Shady Brook Entense 569G

Act BW	Adj WW / Ratio	CED	BW	WW	YW	SC	MILK	\$EN									
75	736 / 103	7	1.8	62	104	0.88	20	-4.84									
CALVING EASE		CW	MARB	RE	FAT	\$W	\$F	\$G	\$B								
★★★		38	0.10	0.29	0.027	54.91	62.93	11.83	103.27								
CED	BW	WW	YW	DMI	YH	SC	DOC	HP	CEM	MLK	MW	MH	CW	MARB	RE	FAT	TEND
51	72	53	71	34	45	43	85	23	16	94	27	28	80	95	96	90	76

Long bodied smooth made 3839 son with that same look to him. A real athletic bull that is the second youngest fall bull on the sale. Dam is a 12-year-old female out of the famous 8180 bull.

FALL YEARLING

107

Poss Cash 7801

REG
19174521
DOB
11/01/17
TAT
7801
ANGUS^{3S}

Barstow Cash
KR Cash 3839
WK Primrose Lady 1834
MCATL Stimulus 800-1214
Poss Elmaretta 3297
Poss Elmaretta 736

Sitz Dash 10277
Barstow Queen W16
Pine Ridge Hammer S322
Holman Primrose Lady 902
Connealy Stimulus 8419
MA Blackcap 1214
Hyline Right Time 338
Poss Elmaretta 025

Act BW	Adj WW / Ratio	CED	BW	WW	YW	SC	MILK	\$EN									
75	747 / 105	9	0.5	66	119	1.95	28	-17.01									
CALVING EASE		CW	MARB	RE	FAT	\$W	\$F	\$G	\$B								
★★★★		51	0.10	0.51	0.004	69.94	75.56	14.13	120.78								
CED	BW	WW	YW	DMI	YH	SC	DOC	HP	CEM	MLK	MW	MH	CW	MARB	RE	FAT	TEND
22	13	35	30	86	58	8	14	23	70	88	23	26	61	92	60	49	22

Sound made bull that is very correct in his design. A long bodied bull that carries the same type of attractiveness that the rest of the 3839 sons have. Superior growth by this bull that is the youngest fall bull to sell. Dam is a bigger framed Stimulus daughter that is a maternal sister to Easy Impact.



Maternal Brother to Lot 108 - Poss Brigade

Poss Cash 8170

108

REG
19094329
DOB
02/25/18
TAT
8170
ANGUS^{3S}

Barstow Cash
KR Cash 3839
WK Primrose Lady 1834
Connealy In Focus 4925
Poss Emulous Elira 5607
Poss Emulous Elira 216

Sitz Dash 10277
Barstow Queen W16
Pine Ridge Hammer S322
Holman Primrose Lady 902
Mytty In Focus
Black Cana of Conanga 206
Poss Easy Impact 0119
Poss Emulous Elira 033

Act BW	Adj WW / Ratio	CED	BW	WW	YW	SC	MILK	\$EN									
77	690 / 96	8	0.5	56	89	1.33	23	1.96									
CALVING EASE		CW	MARB	RE	FAT	\$W	\$F	\$G	\$B								
★★★★		28	-0.13	0.41	0.016	62.14	41.39	0.72	68.56								
CED	BW	WW	YW	DMI	YH	SC	DOC	HP	CEM	MLK	MW	MH	CW	MARB	RE	FAT	TEND
63	21	65	93	30	89	62	18	36	14	89	17	25	87	100	77	90	44

The first of the yearling 3839 bull's and this one is pretty good. A bull that is good in his lines and has a rugged look to him is one that comes from a powerful and productive cow family. A maternal brother, Poss Brigade, was a sale highlight in last years sale going to Wheatland Farms and Hedgewood Prairie, both of Kansas.

109

Poss Cash 8215 [DDC]

REG
19186928

DOB
03/07/18

TAT
8215
ANGUS

Barstow Cash
KR Cash 3839
WK Primrose Lady 1834

Poss Element 215
Poss Rita 428
Poss Rita 204

Sitz Dash 10277
Barstow Queen W16
Pine Ridge Hammer S322
Holman Primrose Lady 902
Poss Easy Impact 0119
Poss Erica 004
Rito 9Q13 of Rita 5F56 GHM
Rita OMA7 of Rita 7F77 Pred

Act BW	Adj WW / Ratio	CED	BW	WW	YW	SC	MILK	\$EN									
75	790 / 110	10	1.9	72	132	0.72	21	-12.45									
CALVING EASE	CW	MARB	RE	FAT	\$W	\$F	\$G	\$B									
★★★	53	0.25	0.73	0.030	64.56	109.24	22.02	148.89									
CED	BW	WW	YW	DMI	YH	SC	DOC	HP	CEM	MLK	MW	MH	CW	MARB	RE	FAT	TEND
41	61	42	14	38	82	74	21	57	24	91	8	8	23	97	28	89	75

Wide made, thick, stout 3839 son that has the attractive eye appeal like his brothers. A big time EPD spread as well as a sure shot heifer bull. This one is special considering his age. Out of a sharp fronted big hiped Element daughter.

110

Poss Cash 8246

REG
19267471

DOB
03/13/18

TAT
8246
ANGUS

Barstow Cash
KR Cash 3839
WK Primrose Lady 1834

Connealy Uptown 098E
Poss Ellunamere 557
POSS Ellunamere 864

Sitz Dash 10277
Barstow Queen W16
Pine Ridge Hammer S322
Holman Primrose Lady 902
Sitz Upward 307R
Jace of Conanga 4660 818N
G A R Predestined
Poss Ellunamere 4603

Act BW	Adj WW / Ratio	CED	BW	WW	YW	SC	MILK	\$EN									
74	733 / 98	11	1.9	62	116	0.66	34	-23.20									
CALVING EASE	CW	MARB	RE	FAT	\$W	\$F	\$G	\$B									
★★★	46	0.41	0.54	0.029	68.13	83.35	28.97	137.41									
CED	BW	WW	YW	DMI	YH	SC	DOC	HP	CEM	MLK	MW	MH	CW	MARB	RE	FAT	TEND
7	38	48	35	75	30	45	34	25	34	40	65	47	70	64	72	94	82

A moderate framed 3839 son that is wide based and full of power. With a big time spread this bull will give you calving ease and performance all in one package. An extremely gentle bull that is out of an Uptown daughter with a clean front end.

111

Poss Cash 8247

REG
19267464

DOB
03/13/18

TAT
8247
ANGUS

Barstow Cash
KR Cash 3839
WK Primrose Lady 1834

PA Safeguard 021
Poss Ellunamere 485
Poss Ellunamere 4603

Sitz Dash 10277
Barstow Queen W16
Pine Ridge Hammer S322
Holman Primrose Lady 902
G A R New Design 5050
PA Lorna Marshall 2905-730
Connealy Lead On
Poss Ellunamere 014

Act BW	Adj WW / Ratio	CED	BW	WW	YW	SC	MILK	\$EN									
76	771 / 103	5	0.4	61	119	0.34	29	-21.91									
CALVING EASE	CW	MARB	RE	FAT	\$W	\$F	\$G	\$B									
★★★	62	0.43	0.33	0.002	59.80	93.61	27.66	165.40									
CED	BW	WW	YW	DMI	YH	SC	DOC	HP	CEM	MLK	MW	MH	CW	MARB	RE	FAT	TEND
72	16	83	49	54	31	38	12	23	51	22	46	40	34	86	84	58	56

A larger framed option out of 3839 with a long body. This big growth bull will give you that mass and frame. His dam is a top notch Safeguard daughter out of the successful Ellunamere cow family.

112

Poss Cash 8253

REG
19267462

DOB
03/14/18

TAT
8253
ANGUS

Barstow Cash
KR Cash 3839
WK Primrose Lady 1834

Connealy Capitalist 028
Poss Blackcap 4537
Poss Blackcap 0510

Sitz Dash 10277
Barstow Queen W16
Pine Ridge Hammer S322
Holman Primrose Lady 902
S A V Final Answer 0035
Prides Pita of Conanga 8821
TC Total 410
Poss Blackcap 5116

Act BW	Adj WW / Ratio	CED	BW	WW	YW	SC	MILK	\$EN									
64	747 / 100	10	0.7	68	120	0.85	16	-5.61									
CALVING EASE	CW	MARB	RE	FAT	\$W	\$F	\$G	\$B									
★★★	51	0.06	0.59	-0.015	56.18	86.40	13.94	131.11									
CED	BW	WW	YW	DMI	YH	SC	DOC	HP	CEM	MLK	MW	MH	CW	MARB	RE	FAT	TEND
45	31	54	23	39	11	45	25	33	8	91	10	8	40	97	38	21	59

Big time spread bull that is larger framed, and long bodied. This bull will be sure to add pounds to your calf crop. Out of a square made soft footed Capitalist daughter from the full sister to Total Impact.

113

Poss Cash 8274

REG
19267451

DOB
03/21/18

TAT
8274
ANGUS

Barstow Cash
KR Cash 3839
WK Primrose Lady 1834

MAF Resolution 2326
Poss Blackbird 589
Poss Blackbird 0106

Sitz Dash 10277
Barstow Queen W16
Pine Ridge Hammer S322
Holman Primrose Lady 902
Connealy Final Solution
B M Eileen 2114
ALC Big Eye D09N
Poss Blackbird 717

Act BW	Adj WW / Ratio	CED	BW	WW	YW	SC	MILK	\$EN									
84	822 / 111	3	4.9	76	124	0.73	22	-12.16									
CALVING EASE	CW	MARB	RE	FAT	\$W	\$F	\$G	\$B									
★	51	0.07	0.51	0.010	62.71	93.25	11.90	134.60									
CED	BW	WW	YW	DMI	YH	SC	DOC	HP	CEM	MLK	MW	MH	CW	MARB	RE	FAT	TEND
56	87	13	42	63	25	23	49	14	40	94	16	14	33	97	68	78	69

Real athletic bull that gets out on the move really well. With a good strong hip, and extra performance. His Resolution dam is one that has a killer look, as well as excellent growth.



JOIN US THE NIGHT BEFORE THE SALE!

Producer Meeting and Meal

"MAXIMIZING COW/CALF PROFITABILITY"
Allen Staler, Ph.D. - Nutrition Services Associates

THURSDAY, JANUARY 31ST — 6:00 PM AT POSS ANGUS

Reference Sire



L/R My Lucky Man 4040

REG: 17945381 — DOB: 1/10/14

| Connealy Right Answer 746
S/C Medicine Man 01Y7
 | Summitcrest Pridemere 16W9
 | TC Aberdeen 759
Summitcrest Blackbird 08Y8
 | LRR Ambush Blackbird 06N7

| S A V Final Answer 0035
 Happy Dell of Conanga 262
 Summitcrest Complete 1P55
 Loup River Pridemere 04J6
 C R A Bextor 872 5205 608
 TC Blackbird 4034
 L F New Trend 4100
 Dodswood Ambush Blackbird23D

Lucky Man was a standout sale topper at Lonesome River, and used for his outcross pedigree, as well as creating bigger framed cattle that will add some guts and base width. The dam of Lucky Man is a good-looking cow out of the legendary Summitcrest program.

CED	BW	WW	YW	SC	MILK	CW
0	4.2	75	129	0.70	35	59
MARB	RE	FAT	\$W	\$F	\$G	\$B
0.55	0.93	-0.011	74.60	107.50	39.66	180.19

114

Poss Lucky Man 8100

REG
19133987
DOB
02/17/18
TAT
8100
ANGUS38

| S/C Medicine Man 01Y7
L/R My Lucky Man 4040
 | Summitcrest Blackbird 08Y8
 | Rito 112 of 2536 Rito 616
Poss Erica 814
 | Poss Erica 627

| Connealy Right Answer 746
 Summitcrest Pridemere 16W9
 TC Aberdeen 759
 LRR Ambush Blackbird 06N7
 Rito 616 of 4B20 6807
 G A R Precision 2536
 G A R Integrity
 Poss Erica 401

Act BW	Adj WW / Ratio	CED	BW	WW	YW	SC	MILK	\$EN									
82	762 / 106	1	2.2	50	87	-0.08	31	-11.01									
CALVING EASE	CW	MARB	RE	FAT	\$W	\$F	\$G	\$B									
★★	33	0.49	0.85	-0.016	54.13	55.65	40.11	132.60									
CED	BW	WW	YW	DMI	YH	SC	DOC	HP	CEM	MLK	MW	MH	CW	MARB	RE	FAT	TEND
57	43	71	61	6	69	87	82	94	22	4	67	88	66	70	28	24	22

A larger framed long bodied son of the first calf crop from the outcross Lucky Man. Real rugged made bull out of the Erica cow family. A maternal sister is the dam of Element.

115

Poss Lucky Man 8113

REG
19145571
DOB
02/18/18
TAT
8113
ANGUS38

| S/C Medicine Man 01Y7
L/R My Lucky Man 4040
 | Summitcrest Blackbird 08Y8
 | Connealy Kaboom 380
Poss Blackcap 074
 | Poss Blackcap 5101

| Connealy Right Answer 746
 Summitcrest Pridemere 16W9
 TC Aberdeen 759
 LRR Ambush Blackbird 06N7
 Baldrige Kaboom K243 KCF
 Pioneer of Conanga 380
 Genetics by Design 049
 Poss Blackcap 187

Act BW	Adj WW / Ratio	CED	BW	WW	YW	SC	MILK	\$EN									
81	730 / 101	5	1.3	56	90	-0.06	35	-17.23									
CALVING EASE	CW	MARB	RE	FAT	\$W	\$F	\$G	\$B									
★★★	44	0.44	0.68	0.015	68.76	45.24	33.07	135.81									
CED	BW	WW	YW	DMI	YH	SC	DOC	HP	CEM	MLK	MW	MH	CW	MARB	RE	FAT	TEND
54	43	51	31	37	27	65	45	30	66	3	71	58	19	69	35	53	33

Another good Lucky Man with a nice profile, that balances out really well. A larger framed bull that will add some milk to his daughters.



LOT 116

116

Poss Lucky Man 8120

REG
19145566
DOB
02/18/18
TAT
8120
ANGUS38

| S/C Medicine Man 01Y7
L/R My Lucky Man 4040
 | Summitcrest Blackbird 08Y8
 | Connealy Uptown 098E
Poss Rita 4123
 | Rita 0C7 of 5M1 Credence

| Connealy Right Answer 746
 Summitcrest Pridemere 16W9
 TC Aberdeen 759
 LRR Ambush Blackbird 06N7
 Sitz Upward 307R
 Jace of Conanga 4660 818N
 SQ Credence 67S
 Rita 5M1 of 2536 Predestined

Act BW	Adj WW / Ratio	CED	BW	WW	YW	SC	MILK	\$EN									
88	815 / 113	-1	5.8	89	144	0.06	29	-28.03									
CALVING EASE	CW	MARB	RE	FAT	\$W	\$F	\$G	\$B									
★	61	0.52	0.86	-0.003	78.90	115.63	37.10	173.23									
CED	BW	WW	YW	DMI	YH	SC	DOC	HP	CEM	MLK	MW	MH	CW	MARB	RE	FAT	TEND
52	90	4	11	57	34	82	29	85	24	42	34	38	31	53	34	52	72

Real clean made gentle bull with some extra frame. A long bodied bull from an outcross pedigree with extra growth from weaning to yearling. One of the top weaning weight bulls from this calf crop. Dam is a moderate framed Uptown daughter.



LOT 118

117
REG 19215964
DOB 02/22/18
TAT 8153
ANGUS³⁸

Poss Lucky Man 8153

S/C Medicine Man 01Y7
L/R My Lucky Man 4040
 Summitcrest Blackbird 08Y8
 Connealy Uptown 098E
Poss Erica 5108
 Poss Erica 1509

Connealy Right Answer 746
 Summitcrest Pridemere 16W9
 TC Aberdeen 759
 LRR Ambush Blackbird 06N7
 Sitz Upward 307R
 Jace of Conanga 4660 818N
 G A R Predestined
 Poss Erica 604

Act BW	Adj WW / Ratio	CED	BW	WW	YW	SC	MILK	\$EN									
70	701 / 97	6	2.8	66	120	1.23	23	-11.51									
CALVING EASE		CW	MARB	RE	FAT	\$W	\$F	\$G	\$B								
★★		39	0.56	0.70	0.002	58.02	94.03	39.71	142.43								
CED	BW	WW	YW	DMI	YH	SC	DOC	HP	CEM	MLK	MW	MH	CW	MARB	RE	FAT	TEND
42	49	34	17	18	83	28	42	60	17	47	68	91	48	65	37	72	48

A deep bodied soggy made, loose hided bull from Lucky Man. Excellent spread from birth to yearling. Out of a flashy Uptown daughter.

118
REG 19145569
DOB 02/23/18
TAT 8161
ANGUS³⁸

Poss Lucky Man 8161

S/C Medicine Man 01Y7
L/R My Lucky Man 4040
 Summitcrest Blackbird 08Y8
 A A R Ten X 7008 S A
Poss Erica 4736
 Poss Erica 2705

Connealy Right Answer 746
 Summitcrest Pridemere 16W9
 TC Aberdeen 759
 LRR Ambush Blackbird 06N7
 Mytty In Focus
 A A R Lady Kelton 5551
 Poss Onward 8507
 Poss Erica 712

Act BW	Adj WW / Ratio	CED	BW	WW	YW	SC	MILK	\$EN									
83	764 / 106	1	4.7	91	151	0.79	31	-38.85									
CALVING EASE		CW	MARB	RE	FAT	\$W	\$F	\$G	\$B								
★		73	0.47	0.53	-0.026	79.58	121.60	32.22	178.42								
CED	BW	WW	YW	DMI	YH	SC	DOC	HP	CEM	MLK	MW	MH	CW	MARB	RE	FAT	TEND
90	96	1	1	84	18	58	44	92	24	27	7	20	2	64	39	22	62

Second highest WW EPD bull here that is big time performance bull, with additional bone mass. You will really appreciate how long and deep made he is. Out of a larger framed Ten X daughter.

119
REG 19145570
DOB 02/26/18
TAT 8172
ANGUS³⁸

Poss Lucky Man 8172

S/C Medicine Man 01Y7
L/R My Lucky Man 4040
 Summitcrest Blackbird 08Y8
 Connealy Consensus 7229
Poss Blackcap 4530
 Poss Blackcap 0510

Connealy Right Answer 746
 Summitcrest Pridemere 16W9
 TC Aberdeen 759
 LRR Ambush Blackbird 06N7
 Connealy Consensus
 Blue Lilly of Conanga 16
 TC Total 410
 Poss Blackcap 5116

Act BW	Adj WW / Ratio	CED	BW	WW	YW	SC	MILK	\$EN									
84	717 / 99	2	4.0	74	126	0.59	30	-24.00									
CALVING EASE		CW	MARB	RE	FAT	\$W	\$F	\$G	\$B								
★★		58	0.93	0.88	-0.024	69.41	96.44	51.75	183.90								
CED	BW	WW	YW	DMI	YH	SC	DOC	HP	CEM	MLK	MW	MH	CW	MARB	RE	FAT	TEND
67	73	9	18	31	26	51	17	58	24	29	48	43	13	32	15	31	47

Another larger framed Lucky Man son that is long and deep bodied. This sire group is one that has lots of bone and mass, but in a larger framed package. Dam is an exceptional 7229 son back to the full sister of Total Impact.



Natalie, Kristi and Neleigh

Reference Sire



CED	BW	WW	YW	SC	MILK	CW
9	0.0	56	102	0.88	24	53
MARB	RE	FAT	\$W	\$F	\$G	\$B
0.84	0.74	0.016	55.05	44.16	45.82	144.40

Poss Bodyguard

REG: 18334473 — DOB: 2/7/15

| G A R New Design 5050
PA Safeguard 021
 | PA Lorna Marshall 2905-730

 | Connealy Onward
Poss Eirca 8502
 | Poss Erica 604

| B/R New Design 036
 G A R Precision 706
 Woodhill Foresight
 Petes 2905 Dateline Marshall
 Connealy Lead On
 Altune of Conanga 6104
 BR Midland
 Poss Erica 4506

Bodyguard was a feature on the 2016 sale, selling to Accelerated Genetics, Woodhill Farms, Baldrige Bros, and Lowery Land and Livestock. Bodyguard was one of the most complete bulls born at the ranch and his calves show it. Progeny are thick, stout, have a great look, and show tremendous muscle expression.



LOT 120

120

REG 19107852

DOB 01/26/18

TAT 813

ANGUS^{CS}

| PA Safeguard 021
Poss Bodyguard
 | Poss Eirca 8502

 | Connealy Black Granite
Poss Ever Entense 609
 | Poss Ever Entense 422

| G A R New Design 5050
 PA Lorna Marshall 2905-730
 Connealy Onward
 Poss Erica 604
 Connealy Consensus 7229
 Eura Elga of Conanga 9109
 Connealy Right Answer 746
 Poss Ever Entense 940

Act BW	Adj WW / Ratio	CED	BW	WW	YW	SC	MILK	\$EN									
64	797 / 111	5	1.5	74	133	1.16	28	-23.40									
CALVING EASE		CW	MARB	RE	FAT	\$W	\$F	\$G	\$B								
★★★		60	0.78	0.74	0.021	74.00	94.59	42.85	165.12								
CED	BW	WW	YW	DMI	YH	SC	DOC	HP	CEM	MLK	MW	MH	CW	MARB	RE	FAT	TEND
71	83	7	6	74	22	11	9	44	92	32	23	37	6	49	17	66	18

A real dandy to highlight the first calf crop by Bodyguard. 813 is a good footed bull with extra muscle and dimension. One that puts together performance and eye appeal in a complete package. Dam is a promising first calf heifer sired by Black Granite.



LEADING EDGE GENETICS

VOLUME DISCOUNTS

Volume Discounts will be offered starting at 3 bulls (3%) and increasing 1% for each additional bull up to 10 bulls. Maximum discount of 10% offered.

Poss Bodyguard 877

121

REG 19102399

DOB 02/15/18

TAT 877

ANGUS^{CS}

| PA Safeguard 021
Poss Bodyguard
 | Poss Eirca 8502

 | S A V Priority 7283
Poss Elmaretta 362
 | Poss Elmaretta 683

| G A R New Design 5050
 PA Lorna Marshall 2905-730
 Connealy Onward
 Poss Erica 604
 S A V Final Answer 0035
 S A V Blackcap May 5530
 Rito 112 of 2536 Rito 616
 Poss Elmaretta 4508

Act BW	Adj WW / Ratio	CED	BW	WW	YW	SC	MILK	\$EN									
76	660 / 92	6	1.6	53	100	0.55	16	4.63									
CALVING EASE		CW	MARB	RE	FAT	\$W	\$F	\$G	\$B								
★★★		40	0.77	0.75	-0.014	41.79	56.87	47.95	137.94								
CED	BW	WW	YW	DMI	YH	SC	DOC	HP	CEM	MLK	MW	MH	CW	MARB	RE	FAT	TEND
49	56	48	21	66	28	83	63	32	81	98	76	85	35	37	19	34	21

Clean made, long bodied bull sired by Bodyguard. This bull has extra extension through his front end. Out of a fertile Priority daughter.

122

Poss Bodyguard 881

REG
19102395
DOB
02/15/18
TAT
881
ANGUS^{CS}

| PA Safeguard 021
Poss Bodyguard
| Poss Eirca 8502

| ALC Big Eye D09N
Poss Blackcap 2527
| Poss Blackcap 5116

| G A R New Design 5050
PA Lorna Marshall 2905-730
Connealy Onward
Poss Erica 604
C A Future Direction 5321
ALC Hazel L12L
Connealy Lead On
Poss Blackcap 205

Act BW	Adj WW / Ratio	CED	BW	WW	YW	SC	MILK	\$EN									
78	752 / 104	1	3.4	69	115	0.56	26	-17.61									
CALVING EASE		CW	MARB	RE	FAT	\$W	\$F	\$G	\$B								
★★		64	0.46	1.02	-0.008	61.27	80.89	36.03	174.71								
CED	BW	WW	YW	DMI	YH	SC	DOC	HP	CEM	MLK	MW	MH	CW	MARB	RE	FAT	TEND
74	86	9	17	29	3	26	27	14	96	21	6	5	9	72	4	16	10

Bodyguard son with additional frame that is a long deep bodied bull. Stemming from a Big Eye daughter out of Total Impact's mother, this bull will have plenty of additional frame.

123

Poss Bodyguard 887

REG
19102396
DOB
02/16/18
TAT
887
ANGUS^{CS}

| PA Safeguard 021
Poss Bodyguard
| Poss Eirca 8502

| R/M Ironstone 4047
Poss Elmaretta 178
| Poss Elmaretta 495

| G A R New Design 5050
PA Lorna Marshall 2905-730
Connealy Onward
Poss Erica 604
C A Future Direction 5321
B/R Ruby of Tiffany 5144
Hyline Right Time 338
Poss Elmaretta 877

Act BW	Adj WW / Ratio	CED	BW	WW	YW	SC	MILK	\$EN									
76	692 / 96	7	1.5	70	117	0.50	24	-14.00									
CALVING EASE		CW	MARB	RE	FAT	\$W	\$F	\$G	\$B								
★★★		54	0.59	0.90	0.003	68.20	66.24	40.53	148.01								
CED	BW	WW	YW	DMI	YH	SC	DOC	HP	CEM	MLK	MW	MH	CW	MARB	RE	FAT	TEND
49	12	10	29	88	29	37	4	49	81	46	30	30	10	49	3	42	12

Another larger framed son of Bodyguard that is longer bodied. Three star calving ease prospect that will work on larger framed heifers. Cow is a broody Ironstone daughter.

Reference Sire



CED	BW	WW	YW	SC	MILK	CW
4	1.9	60	106	1.01	23	50
MARB	RE	FAT	\$W	\$F	\$G	\$B
0.05	0.65	-0.006	50.37	57.34	13.36	116.85

S A V Sensation 5615

REG: 18258149 — **DOB:** 1/6/15

| Rito 707 of Ideal 3407 7075
S A V Registry 2831
| S A V Madame Pride 0075

| S A V 8180 Traveler 004
S A V Blackcap May 4136
| S A V May 2397

| R R Rito 707
Ideal 3407 of 1418 076
S A F 598 Bando 5175
S A V Madame Pride 8264
Sitz Traveler 8180
Boyd Forever Lady 8003
S A F 598 Bando 5175
S A V May 7238

Sensation was the \$650,000 top selling bull at the 2016 Schaff Angus Valley sale in 2016. A bull that sires above average scrotal size and muscle. A balance trait bull with good structure and attractive design. Combining two of the all-time great females in the Angus breed, SAV Blackcap May 4136 and Madame Pride 0075.

124

Poss Sensation 8502 ET

REG
19213430
DOB
02/07/18
TAT
8502
ANGUS^{CS}

| S A V Registry 2831
S A V Sensation 5615
| S A V Blackcap May 4136

| Poss Easy Impact 0119
Poss Blueblood 410
| Poss Blueblood 2135

| Rito 707 of Ideal 3407 7075
S A V Madame Pride 0075
S A V 8180 Traveler 004
S A V May 2397
Poss Total Impact 745
Poss Elmaretta 736
S A V Ironclad 8104
Poss Blueblood 920

Act BW	Adj WW / Ratio	CED	BW	WW	YW	SC	MILK	\$EN									
64	708 / 91	5	-0.5	60	104	0.81	23	-9.78									
CALVING EASE		CW	MARB	RE	FAT	\$W	\$F	\$G	\$B								
★★★		40	0.31	0.78	0.024	58.03	62.75	27.74	121.72								
CED	BW	WW	YW	DMI	YH	SC	DOC	HP	CEM	MLK	MW	MH	CW	MARB	RE	FAT	TEND
55	28	17	46	73	72	31	7	52	61	92	9	17	20	86	27	77	91

Real attractive made son of the SAV Sensation to start off this new sire group. An outcross sire group that will bring added eye appeal and performance. 8502 is no different with his sharp front, great style with eye appeal. Lots of performance out of this bull. Dam is a larger framed, top notch, stylish Easy Impact that is a corner stone donor for us.





Dam of Lots 124-126 - Poss Blueblood 410

125

REG
19213435

DOB
03/06/18

TAT
8607



Poss Sensation 8607 ET

| S A V Registry 2831
S A V Sensation 5615
| S A V Blackcap May 4136

| Poss Easy Impact 0119
Poss Blueblood 410
| Poss Blueblood 2135

Rito 707 of Ideal 3407 7075
S A V Madame Pride 0075
S A V 8180 Traveler 004
S A V May 2397
| Poss Total Impact 745
Poss Elmaretta 736
S A V Ironclad 8104
| Poss Blueblood 920

Act BW	Adj WW / Ratio	CED	BW	WW	YW	SC	MILK	\$EN									
80	720 / 100	6	0.6	63	118	-0.02	35	-34.36									
CALVING EASE		CW	MARB	RE	FAT	\$W	\$F	\$G	\$B								
★★★		60	0.29	0.76	0.031	63.44	87.71	23.24	154.97								
CED	BW	WW	YW	DMI	YH	SC	DOC	HP	CEM	MLK	MW	MH	CW	MARB	RE	FAT	TEND
58	22	36	9	68	65	92	26	79	32	40	4	14	26	87	26	64	74

Stout made Sensation son from the same flush. 8607 is a clean made, level topped, and neat rumped bull with a tight sheath. Dam is one of the most stylish cows on the ranch.

126

REG
19213438

DOB
03/05/18

TAT
8610



Poss Sensation 8610 ET

| S A V Registry 2831
S A V Sensation 5615
| S A V Blackcap May 4136

| Poss Easy Impact 0119
Poss Blueblood 410
| Poss Blueblood 2135

Rito 707 of Ideal 3407 7075
S A V Madame Pride 0075
S A V 8180 Traveler 004
S A V May 2397
| Poss Total Impact 745
Poss Elmaretta 736
S A V Ironclad 8104
| Poss Blueblood 920

Act BW	Adj WW / Ratio	CED	BW	WW	YW	SC	MILK	\$EN									
70	697 / 100	5	-0.4	48	80	0.07	22	-1.85									
CALVING EASE		CW	MARB	RE	FAT	\$W	\$F	\$G	\$B								
★★★		30	0.57	0.83	-0.010	44.96	33.44	42.90	115.91								
CED	BW	WW	YW	DMI	YH	SC	DOC	HP	CEM	MLK	MW	MH	CW	MARB	RE	FAT	TEND
68	12	81	88	32	51	82	60	42	57	70	18	17	57	48	16	18	47

Another moderate framed son of Sensation that won't disappoint you. A clean and smooth made bull that has the calving ease indication. Flush brothers sell as lots 124-126.

127

REG
19294581

DOB
02/14/18

TAT
8649



Poss Sensation 8649 ET

| S A V Registry 2831
S A V Sensation 5615
| S A V Blackcap May 4136

| Connealy All Around
Poss Blueblood 920
| Poss Blueblood Lady 5114

Rito 707 of Ideal 3407 7075
S A V Madame Pride 0075
S A V 8180 Traveler 004
S A V May 2397
| Connealy Whitman
Entrust of Conanga 894
Hyline Right Time 338
| Poss Blueblood Lady 063

Act BW	Adj WW / Ratio	CED	BW	WW	YW	SC	MILK	\$EN									
79	680 / 100	7	0.9	54	92	0.54	28	-11.18									
CALVING EASE		CW	MARB	RE	FAT	\$W	\$F	\$G	\$B								
★★★		38	0.38	0.52	0.018	56.70	44.39	29.44	115.78								
CED	BW	WW	YW	DMI	YH	SC	DOC	HP	CEM	MLK	MW	MH	CW	MARB	RE	FAT	TEND
54	18	54	71	74	91	45	25	58	38	27	35	60	64	61	45	46	89

Wide based moderate framed bull that is easy fleshing. A real sound and soggy made bull. Dam is the great Blueblood 920. A maternal brother sells as Lot 1. Awesome opportunity to get great maternal genetics here.



Nate had a great opportunity to go to Stephenville, TX to learn from nine-time NFR qualifier Charly Crawford.

128

REG
19125320

DOB
02/16/18

TAT
894



Poss Sensation 894

| S A V Registry 2831
S A V Sensation 5615
| S A V Blackcap May 4136

| PA Safeguard 021
Poss Erica 4100
| Poss Erica 0703

Rito 707 of Ideal 3407 7075
S A V Madame Pride 0075
S A V 8180 Traveler 004
S A V May 2397
| G A R New Design 5050
PA Lorna Marshall 2905-730
Connealy Kaboom 380
| Poss Erica 604

Act BW	Adj WW / Ratio	CED	BW	WW	YW	SC	MILK	\$EN									
53	738 / 102	6	0.3	50	75	1.24	22	8.70									
CALVING EASE		CW	MARB	RE	FAT	\$W	\$F	\$G	\$B								
★★★		26	0.43	0.56	0.019	57.59	24.65	33.62	97.72								
CED	BW	WW	YW	DMI	YH	SC	DOC	HP	CEM	MLK	MW	MH	CW	MARB	RE	FAT	TEND
37	11	87	97	26	98	35	2	70	90	83	94	95	82	72	45	68	67

A wide based easy fleshing bull that has a great phenotype. A larger framed bull that was a twin, but don't let that bother you. Dam is a very productive cow and one of our favorite Safeguard daughters.

Reference Sire



JMB Traction 292

REG: 17262374 — DOB: 3/11/12

| GDAR Game Day 449
Sitz Top Game 561X
 | Sitz Pride 88T

 | S A V 004 Predominant 4438
JMB Emulota 013
 | BAR S Emulota 5426

Boyd New Day 8005
 G D A R Miss Wix 474
 Connealy Onward
 Sitz Pride 46P
 S A V 8180 Traveler 004
 S A V Emblynette 1182
 Connealy Front Page 0228
 BAR S Emulota 0666

Traction is a powerful outcross growth sire whose progeny exhibit extra muscle dimension and REA genetics. Daughters are making high maternal, attractive females with excellent udder structure and phenomenal feet and legs.

CED	BW	WW	YW	SC	MILK	CW
0	2.3	68	122	0.95	36	41
MARB	RE	FAT	\$W	\$F	\$G	\$B
0.34	0.86	-0.006	78.95	77.45	31.91	119.97

FALL YEARLING

130

Poss Traction 7750

REG
19079845

DOB
09/13/17

TAT
7750
ANGUS^{3S}

| Sitz Top Game 561X
JMB Traction 292
 | JMB Emulota 013

 | G A R Predestined
Poss Erica 8514
 | Poss Erica 432

| GDAR Game Day 449
 Sitz Pride 88T
 S A V 004 Predominant 4438
 BAR S Emulota 5426
 B/R New Design 036
 G A R Ext 4206
 Hyline Right Time 338
 Poss Ideal 802

Act BW	Adj WW / Ratio	CED	BW	WW	YW	SC	MILK	\$EN									
69	672 / 94	6	2.1	66	106	0.59	27	-15.44									
CALVING EASE	CW	MARB	RE	FAT	\$W	\$F	\$G	\$B									
★★★	35	0.58	0.56	-0.009	65.58	50.92	40.46	113.33									
CED	BW	WW	YW	DMI	YH	SC	DOC	HP	CEM	MLK	MW	MH	CW	MARB	RE	FAT	TEND
79	74	41	65	76	68	69	88	39	17	46	44	32	60	74	22	20	72

A wide based, moderate framed bull. A Traction son loaded with muscle and power. Dam is the fabulous mother to Sudden Impact and Easy Rider, as well as several other bulls who have headlined previous sales.

131

Poss Traction 8162

REG
19122037

DOB
02/24/18

TAT
8162
ANGUS^{3S}

| Sitz Top Game 561X
JMB Traction 292
 | JMB Emulota 013

 | 21AR Roundup 7005
Basin Lucy 0840
 | Basin Lucy 6975

| GDAR Game Day 449
 Sitz Pride 88T
 S A V 004 Predominant 4438
 BAR S Emulota 5426
 HARB Pendleton 765 J H
 21AR Blackbird Lady F645
 B C C Bushwacker 41-93
 Basin Lucy 3829

Act BW	Adj WW / Ratio	CED	BW	WW	YW	SC	MILK	\$EN									
75	628 / 87	4	1.6	66	107	0.08	29	-14.76									
CALVING EASE	CW	MARB	RE	FAT	\$W	\$F	\$G	\$B									
★★★	39	0.35	0.84	0.001	72.45	60.35	32.08	120.85									
CED	BW	WW	YW	DMI	YH	SC	DOC	HP	CEM	MLK	MW	MH	CW	MARB	RE	FAT	TEND
69	44	16	29	69	47	85	70	70	72	24	45	40	17	89	4	43	20

Another moderate framed Traction son that has lots of depth of rib as well as a nice muscle pattern. Dam is a moderate framed, sound structured Roundup daughter out of the great Basin Lucy cow family.

132

Poss Traction 8182

REG
19122041

DOB
02/28/18

TAT
8182
ANGUS^{3S}

| Sitz Top Game 561X
JMB Traction 292
 | JMB Emulota 013

 | Rito 9M25 of Rita 5F56 Pred
Poss Blackcap 5514
 | Poss Blackcap 5116

| GDAR Game Day 449
 Sitz Pride 88T
 S A V 004 Predominant 4438
 BAR S Emulota 5426
 G A R Predestined
 Rita 5F56 of 1198 FD
 Connealy Lead On
 Poss Blackcap 205

Act BW	Adj WW / Ratio	CED	BW	WW	YW	SC	MILK	\$EN									
82	751 / 104	-5	4.6	84	148	1.13	24	-24.14									
CALVING EASE	CW	MARB	RE	FAT	\$W	\$F	\$G	\$B									
★	66	0.59	1.03	-0.018	68.43	116.11	41.60	175.41									
CED	BW	WW	YW	DMI	YH	SC	DOC	HP	CEM	MLK	MW	MH	CW	MARB	RE	FAT	TEND
91	93	3	6	79	21	21	10	48	60	61	65	15	3	59	5	28	22

High performing athletic son of Traction that has great style. Well balancing bull that puts together growth and eye appeal. Dam is an easy fleshing 9M25 daughter out of the great mother of Total Impact.

133

Poss Traction 880

REG
19122042

DOB
02/15/18

TAT
880
ANGUS^{3S}

| Sitz Top Game 561X
JMB Traction 292
 | JMB Emulota 013

 | G A R Predestined
Poss Pride 9526
 | Baldrige Pride R600

| GDAR Game Day 449
 Sitz Pride 88T
 S A V 004 Predominant 4438
 BAR S Emulota 5426
 B/R New Design 036
 G A R Ext 4206
 Hyline Right Time 338
 Pleasant Pill of Conanga

Act BW	Adj WW / Ratio	CED	BW	WW	YW	SC	MILK	\$EN									
71	596 / 83	4	1.3	47	85	1.17	34	-10.36									
CALVING EASE	CW	MARB	RE	FAT	\$W	\$F	\$G	\$B									
★★★	31	0.53	0.56	0.004	59.49	35.57	38.27	107.63									
CED	BW	WW	YW	DMI	YH	SC	DOC	HP	CEM	MLK	MW	MH	CW	MARB	RE	FAT	TEND
54	28	84	66	69	96	21	88	73	55	1	94	77	56	80	52	71	6

Last bull out of Traction is a muscular made, moderate framed bull. Dam is a powerful Predestined daughter.

Reference Sire

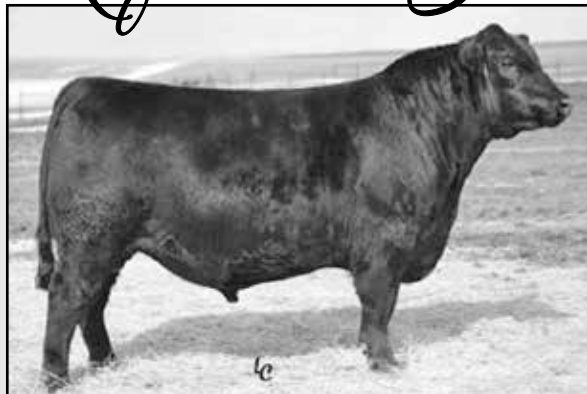

Baldridge Willie Y34

REG: 17074451 — DOB: 2/14/11

- | GAR-EGL Protege
- Baldridge Waylon W34**
- | Baldridge Blackcap T163
- | Baldridge Navigator N5
- Baldridge Duchess T69**
- | Baldridge Duchess R51

- Rito 112 of 2536 Rito 616
- L B 6807 Isabel 339
- Woodhill Foresight
- Baldridge Blackcap P326
- Baldridge Kaboom K243 KCF
- Baldridge Forever Lady K856
- Bon View New Design 1407
- Baldridge Duchess N208

Willie was purchased on the 2012 Baldridge Bros. Sale, and we later sold an interest to Genex. Willie is believed to be one of the top sons of Waylon, because of his impressive phenotype, and is heavy muscled, square hipped, deep ribbed, and a smooth made beef bull with excellent feet and legs. Daughters are making gentle nice uddered females that are wide based and easy fleshing. Sons have topped numerous Baldridge and Poss sales that have gone on to do excellent work for many purebred and commercial operations. The dam is one of the top cows in the Jud Baldridge herd, that has raised Atlas and Optimum as well.

CED	BW	WW	YW	SC	MILK	CW
4	1.5	65	116	0.47	18	32
MARB	RE	FAT	\$W	\$F	\$G	\$B
1.39	0.27	0.040	56.60	81.72	54.39	136.46

134

Poss Willie 8277

REG
19267466

DOB
03/22/18

TAT
8277
ANGUS³⁸

- | Baldridge Waylon W34
- Baldridge Willie Y34**
- | Baldridge Duchess T69
- | Poss Easy Impact 0119
- Poss Ellunamere 5533**
- | Poss Ellunmere 0170

- GAR-EGL Protege
- Baldridge Blackcap T163
- Baldridge Navigator N5
- Baldridge Duchess R51
- Poss Total Impact 745
- Poss Elmaretta 736
- G A R Predestined
- Poss Ellunmere 204

Act BW	Adj WW / Ratio	CED	BW	WW	YW	SC	MILK	\$EN									
56	729 / 99	12	-0.1	61	110	0.25	16	3.71									
CALVING EASE	CW	MARB	RE	FAT	\$W	\$F	\$G	\$B									
★★★★	41	1.13	0.63	0.056	56.10	78.48	49.68	152.92									
CED	BW	WW	YW	DMI	YH	SC	DOC	HP	CEM	MLK	MW	MH	CW	MARB	RE	FAT	TEND
34	23	30	41	52	96	76	27	41	73	93	76	81	55	4	45	98	30

Level hipped, complete made Willie son. This balanced bull is out of a great Easy Impact daughter that was a flush sister to the highlighted flush of bulls in 2016 that averaged \$12,225.

135

Poss Willie 8308

REG
19267452

DOB
03/28/18

TAT
8308
ANGUS³⁸

- | Baldridge Waylon W34
- Baldridge Willie Y34**
- | Baldridge Duchess T69
- | TC Total 410
- Poss Elmaretta 062**
- | Poss Elmaretta 0108

- GAR-EGL Protege
- Baldridge Blackcap T163
- Baldridge Navigator N5
- Baldridge Duchess R51
- Bon View New Design 208
- TC Erica Eileen 2047
- TC Supreme 670
- Poss Elmaretta 646

Act BW	Adj WW / Ratio	CED	BW	WW	YW	SC	MILK	\$EN									
66	695 / 94	10	0.2	59	106	-0.23	18	-4.50									
CALVING EASE	CW	MARB	RE	FAT	\$W	\$F	\$G	\$B									
★★★★	35	0.77	0.25	0.017	49.05	70.31	41.72	129.87									
CED	BW	WW	YW	DMI	YH	SC	DOC	HP	CEM	MLK	MW	MH	CW	MARB	RE	FAT	TEND
69	28	57	41	64	67	96	23	46	72	73	8	32	38	32	72	61	36

Smooth made bull with a nice profile. This eye appealing bull is very balanced. A younger bull that has had the ability to catch your eyes. Dam is a nine year old Total daughter that has longevity built into her pedigree.

136

Poss Willie 8310

REG
19267458

DOB
03/28/18

TAT
8310
ANGUS³⁸

- | Baldridge Waylon W34
- Baldridge Willie Y34**
- | Baldridge Duchess T69
- | Connealy Mentor 7374
- Poss Blueblood Lady 081**
- | Poss Blueblood Lady 261

- GAR-EGL Protege
- Baldridge Blackcap T163
- Baldridge Navigator N5
- Baldridge Duchess R51
- G A R Retail Product
- Executa of Conanga 939
- Bon View New Design 1407
- Poss Blueblood Lady 945

Act BW	Adj WW / Ratio	CED	BW	WW	YW	SC	MILK	\$EN									
67	797 / 108	4	1.0	56	103	0.66	19	-3.44									
CALVING EASE	CW	MARB	RE	FAT	\$W	\$F	\$G	\$B									
★★★	38	0.85	0.46	0.008	46.60	70.72	46.23	143.51									
CED	BW	WW	YW	DMI	YH	SC	DOC	HP	CEM	MLK	MW	MH	CW	MARB	RE	FAT	TEND
91	50	71	17	9	52	61	88	43	60	95	34	65	40	39	63	20	4

Sound made, nicely fronted bull. This Willie son is out of a maternally oriented cow family that has stuck around forever. Dam is a nine year old cow.

137

Poss Shotgun Willie 7713

REG
19078472

DOB
08/30/17

TAT
7713
ANGUS³⁸

- | Baldridge Willie Y34
- Poss Willie 4136**
- | Poss Elmaretta 835
- | Connealy Western Cut
- Poss Blackcap 5704**
- | Poss Blackcap 1707

- Baldridge Waylon W34
- Baldridge Duchess T69
- Mytty In Focus
- Poss Elmaretta 6144
- D R Sierra Cut 7404
- Eura Elga of Conanga 9109
- Connealy Right Direct 457B
- Poss Blackcap 5116

Act BW	Adj WW / Ratio	CED	BW	WW	YW	SC	MILK	\$EN									
72	644 / 90	2	2.5	58	94	1.27	16	2.94									
CALVING EASE	CW	MARB	RE	FAT	\$W	\$F	\$G	\$B									
★★	30	0.81	0.22	0.007	44.81	45.21	44.11	113.98									
CED	BW	WW	YW	DMI	YH	SC	DOC	HP	CEM	MLK	MW	MH	CW	MARB	RE	FAT	TEND
83	44	78	60	75	25	14	40	85	43	75	73	67	60	12	94	70	20

A clean made bull here in your only chance to get ahold of a Shotgun Willie son. Moderate framed, docile bull that has a scrotal EPD in the top 20%. His dam is a square uddered Western Cut daughter that stems back to the dam of Total Impact.

Reference Sire



Connealy Big Money 293L

REG: 18535127 — DOB: 1/30/16

- | 2 Bar Cash 1723
- Connealy Big Money**
- | Eltrine of Conanga 3832
- | Hoover Headliner J32
- Pressa of Conanga 293L**
- | Pristine of Conanga 3430

- Rito Revenue 5M2 of 2536 Pre
- 2 Bar 5050 New Design 9264
- Baldrige Mullen M528
- Eltina of Conanga 5382 2511
- SydGen C C & 7
- Blkcp Empress Ellston C109
- Woodhill Foresight
- Prestia of Conanga 873

Big Money is a moderate framed bull that will add a little extra punch to your cattle. Big Money sires sound made cattle that will also add some shape of rib to them, and give them the ability to perform well on the rail.

Bull pictured is Connealy Big Money, sire of 293L.

CED	BW	WW	YW	SC	MILK	CW
-1	4.1	74	120	1.03	15	49
MARB	RE	FAT	\$W	\$F	\$G	\$B
0.92	0.67	0.020	54.67	80.87	47.57	159.75

138

Poss Big Money 8173

REG
19111525
DOB
02/27/18
TAT
8173
ANGUS CS

- | Connealy Big Money
- Connealy Big Money 293L**
- | Pressa of Conanga 293L
- | Rito 9M25 of Rita 5F56 Pred
- Poss Queen Peggy 3503**
- | Poss Ideal 1506

- 2 Bar Cash 1723
- Eltrine of Conanga 3832
- Hoover Headliner J32
- Pristine of Conanga 3430
- G A R Predestined
- Rita 5F56 of 1198 FD
- Connealy Impression
- Poss Ideal 7616

Act BW	Adj WW / Ratio	CED	BW	WW	YW	SC	MILK	\$EN									
75	728 / 101	-2	4.4	67	111	0.20	12	5.24									
CALVING EASE	CW	MARB	RE	FAT	\$W	\$F	\$G	\$B									
★	48	0.69	0.62	0.002	44.67	67.19	42.37	148.61									
CED	BW	WW	YW	DMI	YH	SC	DOC	HP	CEM	MLK	MW	MH	CW	MARB	RE	FAT	TEND
97	99	35	33	68	17	47	47	18	59	93	61	53	60	68	18	12	25

A heavy boned bull from the first calf crop sired by the Big Money herd bull. This expressively muscled bull is one that has extra growth and performance with a heavier birth weight. Dam is an excellent 9M25 daughter.

139

Poss Big Money 8183

REG
19111523
DOB
03/01/18
TAT
8183
ANGUS CS

- | Connealy Big Money
- Connealy Big Money 293L**
- | Pressa of Conanga 293L
- | Connealy Impression
- Poss Ideal 1506**
- | Poss Ideal 7616

- 2 Bar Cash 1723
- Eltrine of Conanga 3832
- Hoover Headliner J32
- Pristine of Conanga 3430
- Connealy Reflection
- Pearl Pammy of Conanga 194
- BR Midland
- Poss Ideal 004

Act BW	Adj WW / Ratio	CED	BW	WW	YW	SC	MILK	\$EN									
70	736 / 102	2	2.5	57	92	0.44	19	5.90									
CALVING EASE	CW	MARB	RE	FAT	\$W	\$F	\$G	\$B									
★★	32	0.38	0.62	-0.008	53.36	51.04	33.01	115.37									
CED	BW	WW	YW	DMI	YH	SC	DOC	HP	CEM	MLK	MW	MH	CW	MARB	RE	FAT	TEND
80	82	78	83	27	32	75	92	25	53	71	90	75	73	70	45	40	51

A larger framed son by Big Money that has extra length of body. A real attractive made bull out of a past Impression donor cow.

140

Poss Big Money 8194

REG
19111524
DOB
03/04/18
TAT
8194
ANGUS CS

- | Connealy Big Money
- Connealy Big Money 293L**
- | Pressa of Conanga 293L
- | Connealy Consensus 7229
- Poss Erica 2623**
- | Poss Erica 793

- 2 Bar Cash 1723
- Eltrine of Conanga 3832
- Hoover Headliner J32
- Pristine of Conanga 3430
- Connealy Consensus
- Blue Lilly of Conanga 16
- Poss 112 524
- Poss Erica 4507

Act BW	Adj WW / Ratio	CED	BW	WW	YW	SC	MILK	\$EN									
74	755 / 105	3	3.7	72	115	0.43	23	-8.25									
CALVING EASE	CW	MARB	RE	FAT	\$W	\$F	\$G	\$B									
★★	47	0.89	0.69	0.001	67.26	69.69	48.84	152.67									
CED	BW	WW	YW	DMI	YH	SC	DOC	HP	CEM	MLK	MW	MH	CW	MARB	RE	FAT	TEND
79	98	24	49	75	38	45	53	31	46	36	91	87	41	40	28	16	31

Smooth shouldered bull with an excellent profile. This larger framed bull is out of the Erica cow family, so expect excellent females. Big time growth genetics in these Big Money cattle.

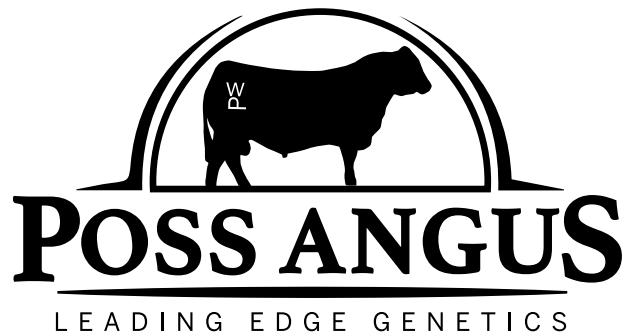

NEW WEBSITE
POSSANGUS.COM

NEW EMAIL
BULLS@POSSANGUS.COM

Reference Sire



K C F Bennett Consent Y75

REG: 17121627 – DOB: 2/23/11

| KMK Alliance 6595 187
Connealy Consensus
 | Blinda of Conanga 004
 | GAR-EGL Protege
K C F Miss Protege W148
 | Breela of Conanga 3991

| Sitz Alliance 6595
 G A R Ext 916
 Rito 616 of 4B20 6807
 Blenda of Conanga 129
 Rito 112 of 2536 Rito 616
 L B 6807 Isabel 339
 C A Future Direction 5321
 Breesha of Conanga 1251

Consent was used on the ranch because of his maternal genetics. Calves are proving to be well built, that will portray the feeding type of cattle, with good carcass genetics. His dam is believed to be one of the best Protégé daughters, and multiple full sisters to Consent are working as donor dams throughout the country for seedstock producers.

CED	BW	WW	YW	SC	MILK	CW
9	0.2	66	117	1.23	21	34
MARB	RE	FAT	\$W	\$F	\$G	\$B
0.82	0.66	0.023	63.37	92.49	46.59	142.64



LOT 141

141

REG
19125315
 DOB
02/22/18
 TAT
8147
ANGUS³⁸

Poss Consent 8147

| Connealy Consensus
K C F Bennett Consent Y75
 | K C F Miss Protege W148
 | Connealy Uptown 098E
Poss Rita 5116
 | Rita 12D8 of 5F56 Rito 5M2

| KMK Alliance 6595 187
 Blinda of Conanga 004
 GAR-EGL Protege
 Breela of Conanga 3991
 Sitz Upward 307R
 Jace of Conanga 4660 818N
 Rito Revenue 5M2 of 2536 Pre
 Rita 5F56 of 1198 FD

Act BW	Adj WW / Ratio	CED	BW	WW	YW	SC	MILK	\$EN									
71	713 / 99	9	-0.5	74	125	0.37	34	-23.06									
CALVING EASE	CW	MARB	RE	FAT	\$W	\$F	\$G	\$B									
★★★★	42	1.06	0.65	0.035	91.00	93.86	50.23	155.68									
CED	BW	WW	YW	DMI	YH	SC	DOC	HP	CEM	MLK	MW	MH	CW	MARB	RE	FAT	TEND
9	6	13	15	83	87	46	33	37	1	11	68	67	59	8	34	85	38

A dense made sure shot calving ease bull out of the growth and carcass sire Consent. This thick stout made bull is a heavily muscled bull that has a very balanced EPD profile in an extremely moderate framed package. Big time marbling and \$Weaning genetics here to pass on to his progeny. Dam is one of the ranch's most sought after cows and one that holds true carcass genetic capabilities.



LOT 142

142

REG
19125317
 DOB
01/27/18
 TAT
815
ANGUS³⁸

Poss Consent 815

| Connealy Consensus
K C F Bennett Consent Y75
 | K C F Miss Protege W148
 | Connealy Western Cut
Poss Blackcap 6160
 | Poss Blackcap 2513

| KMK Alliance 6595 187
 Blinda of Conanga 004
 GAR-EGL Protege
 Breela of Conanga 3991
 D R Sierra Cut 7404
 Eura Elga of Conanga 9109
 TC Total 410
 Poss Blackcap 5116

Act BW	Adj WW / Ratio	CED	BW	WW	YW	SC	MILK	\$EN									
68	794 / 110	4	0.8	68	119	1.51	24	-12.63									
CALVING EASE	CW	MARB	RE	FAT	\$W	\$F	\$G	\$B									
★★★	40	0.80	0.49	-0.010	67.74	95.07	46.29	154.64									
CED	BW	WW	YW	DMI	YH	SC	DOC	HP	CEM	MLK	MW	MH	CW	MARB	RE	FAT	TEND
84	51	18	44	37	51	35	22	56	37	72	42	22	37	20	42	42	44

An easy fleshing son by the popular Consent yet again. This smooth made bull has tremendous muscle mass that weaned off the cow very well. A bull with so much fore rib and eye appeal that boasts eight traits in the top 15% of the breed. Dam is an exceptional daughter by Western Cut out of the popular Blackcap cow family. Impressive maternal genetics here!

143

Poss Consent 857

REG
19125316

DOB
02/13/18

TAT
857
ANGUS38

| Connealy Consensus
K C F Bennett Consent Y75
| K C F Miss Protege W148

| ALC Big Eye D09N
Poss Erica 2506
| Poss Erica 4602

KMK Alliance 6595 187
Blinda of Conanga 004
GAR-EGL Protege
Breela of Conanga 3991
C A Future Direction 5321
ALC Hazel L12L
Bon View New Design 1407
Poss Ideal 613

Act BW	Adj WW / Ratio	CED	BW	WW	YW	SC	MILK	\$EN									
81	743 / 103	8	2.1	68	118	1.46	30	-22.30									
CALVING EASE		CW	MARB	RE	FAT	\$W	\$F	\$G	\$B								
★★★		46	0.88	0.78	-0.006	68.56	92.72	49.96	168.24								
CED	BW	WW	YW	DMI	YH	SC	DOC	HP	CEM	MLK	MW	MH	CW	MARB	RE	FAT	TEND
32	34	17	37	18	43	24	37	84	32	64	19	12	27	10	21	31	11

A calving ease option sired by the carcass-oriented Consent. This big spread bull has lots of style, as well as balance and eye appeal. A bull that will not only add growth but also add carcass genetics to his calf crop. A bull that doesn't lack a whole lot on his EPD profile. His dam is a top-notch Big Eye daughter out of the oldest living cow on the ranch, the 15 year old Erica 4602. This pedigree is built on longevity and this guy will be no different.

144

Poss Contraction 8242

REG
19111006

DOB
03/11/18

TAT
8242
ANGUS38

| JMB Traction 292
Bartels Contraction 546
| Bartels Powla 2025 6183

| TC Total 410
Poss Blackcap 2513
| Poss Blackcap 5116

Sitz Top Game 561X
JMB Emulota 013
Connealy Thunder
Clays Ms Centennial 6183
Bon View New Design 208
TC Erica Eileen 2047
Connealy Lead On
Poss Blackcap 205

Act BW	Adj WW / Ratio	CED	BW	WW	YW	SC	MILK	\$EN									
82	690 / 96	4	0.9	52	100	1.08	28	-16.58									
CALVING EASE		CW	MARB	RE	FAT	\$W	\$F	\$G	\$B								
★★★		31	0.42	0.76	-0.024	48.21	69.02	37.17	120.68								
CED	BW	WW	YW	DMI	YH	SC	DOC	HP	CEM	MLK	MW	MH	CW	MARB	RE	FAT	TEND
74	34	53	71	22	68	65	31	55	7	44	43	44	85	64	32	25	44

A well put together smooth made Contraction son with a strong level top and rump. Another balanced trait bull that is one of the younger options in the sale offering. Dam is a feminine full sister to Total Impact.

Reference Sire



CED	BW	WW	YW	SC	MILK	CW
13	-1.5	62	108	1.87	15	37
MARB	RE	FAT	\$W	\$F	\$G	\$B
0.67	0.63	0.081	55.62	74.14	.36.17	130.91

Poss Easy Impact 4505

REG: 17918922 — DOB: 2/9/14

| Poss Total Impact 745
Poss Easy Impact 0119
| Poss Elmaretta 736

| Connealy Right Answer 746
Poss Queen Peggy 145
| Poss Quenn Peggy 9611

TC Total 410
Poss Blackcap 5116
Hyline Right Time 338
Poss Elmaretta 025
S A V Final Answer 0035
Happy Dell of Conanga 262
TC Total 410
Balldridge Queen Peggy P30

4505 has been an excellent calving easy option that will put the power and phenotype back into cattle. 4505 is one of the most correct footed bulls out there and also exhibits unreal muscle mass and shape of rib. Stemming back to the great Easy Impact as well as Right Answer on the bottom side, the pedigree is loaded with quality.

FALL YEARLING

145

Poss Impact 7788

REG
19169248

DOB
10/07/17

TAT
7788
ANGUS38

| Poss Easy Impact 0119
Poss Easy Impact 4505
| Poss Queen Peggy 145

| Connealy Black Granite
Poss Erica 5702
| Poss Erica 3702

Poss Total Impact 745
Poss Elmaretta 736
Connealy Right Answer 746
Poss Quenn Peggy 9611
Connealy Consensus 7229
Eura Elga of Conanga 9109
Balldridge Waylon W34
Poss Erica 793

Act BW	Adj WW / Ratio	CED	BW	WW	YW	SC	MILK	\$EN									
58	762 / 106	7	-0.3	57	93	1.35	24	-5.91									
CALVING EASE		CW	MARB	RE	FAT	\$W	\$F	\$G	\$B								
★★★★		31	0.36	0.33	0.043	59.31	46.95	25.41	100.09								
CED	BW	WW	YW	DMI	YH	SC	DOC	HP	CEM	MLK	MW	MH	CW	MARB	RE	FAT	TEND
42	18	66	52	60	90	20	97	44	11	84	62	90	64	59	78	94	52

Moderate framed fall bull out of Easy Impact 4505. This small sire group is one that exemplifies excellent muscle pattern in a moderate framed package, while tying together eye appeal. This muscular made son is no different. Out of a square uddered Black Granite daughter with excellent teat size.

146

Poss Impact 8278

REG
19267456

DOB
03/23/18

TAT
8278
ANGUS38

| Poss Easy Impact 0119
Poss Easy Impact 4505
| Poss Queen Peggy 145

| Connealy Consensus 7229
Poss Erica 3130
| Poss Erica 1180

Poss Total Impact 745
Poss Elmaretta 736
Connealy Right Answer 746
Poss Quenn Peggy 9611
Connealy Consensus
Blue Lilly of Conanga 16
Connealy Right Answer 6238
Poss Erica 8111

Act BW	Adj WW / Ratio	CED	BW	WW	YW	SC	MILK	\$EN									
60	711 / 96	14	-1.8	61	97	0.78	21	-3.26									
CALVING EASE		CW	MARB	RE	FAT	\$W	\$F	\$G	\$B								
★★★★		32	0.69	0.49	0.058	63.29	45.94	38.50	110.69								
CED	BW	WW	YW	DMI	YH	SC	DOC	HP	CEM	MLK	MW	MH	CW	MARB	RE	FAT	TEND
41	20	40	47	47	67	15	100	87	66	83	54	33	48	24	49	98	7

Big time calving ease bull out of 4505. One that has great shape of muscle and adds eye appeal and style to his profile. Dam is a well put together 7229 daughter from the Erica cow family.

FALL YEARLING

Poss Info 7727



Natalie had a hard time telling Stormi goodbye at the end of the summer.

147

REG
19078483
DOB
09/08/17
TAT
7727
ANGUS^{CS}

Mytty In Focus
Connealy In Focus 4925
Black Cana of Conanga 206
Connealy Kaboom 380
Poss Blackcap 0704
Poss Blackcap 5116

S A F Focus of E R
Mytty Countess 906
Millers Bullsseye J373
Black Cryse of Conanga 204
Baldrige Kaboom K243 KCF
Pioneer of Conanga 380
Connealy Lead On
Poss Blackcap 205

Act BW	Adj WW / Ratio	CED	BW	WW	YW	SC	MILK	\$EN									
77	761 / 106	4	2.3	71	119	0.92	18	-4.17									
CALVING EASE		CW	MARB	RE	FAT	\$W	\$F	\$G	\$B								
★★★		55	0.62	0.75	0.002	62.95	86.69	40.22	167.07								
CED	BW	WW	YW	DMI	YH	SC	DOC	HP	CEM	MLK	MW	MH	CW	MARB	RE	FAT	TEND
83	62	3	15	46	51	16	22	10	3	98	54	68	9	45	30	63	16

Real complete made bull that is extremely athletic on the move and one that can get out and cover some ground. The long level hip and depth of flank he portrays is truly unique. One that comes from the dam by Kaboom 380 that is a maternal sister to Total Impact.

FALL YEARLING

Poss Interglobe 7721 [DDC]



LOT 148

148

REG
19078479
DOB
09/06/17
TAT
7721
ANGUS^{CS}

S A V International 2020
S A V Interglobe 4058
S A V Blackcap May 4136
G A R Predestined
SandPoint Rita 8306
G A R Grid Maker 4603

S A V Harvester 0338
S A V Emblynette 5483
S A V 8180 Traveler 004
S A V May 2397
B/R New Design 036
G A R Ext 4206
G A R Grid Maker
G A R New Design 741

Act BW	Adj WW / Ratio	CED	BW	WW	YW	SC	MILK	\$EN									
65	763 / 106	8	2.0	74	121	0.78	25	-16.98									
CALVING EASE		CW	MARB	RE	FAT	\$W	\$F	\$G	\$B								
★★★		55	0.40	0.80	0.005	71.92	79.75	31.57	150.24								
CED	BW	WW	YW	DMI	YH	SC	DOC	HP	CEM	MLK	MW	MH	CW	MARB	RE	FAT	TEND
29	73	10	12	22	41	80	45	100	18	37	37	83	9	79	9	49	54

One of our favorite fall bulls that possesses a big hip with lots of capacity. A long strided bull that is a true scale crusher. Although he may be a DDC, don't let that bother you as this bull will create some appealing type cattle. A big time spread on this bull combining the best of maternal genetics. Out of the Interglobe bull who is an own daughter of 4136, crossed with the elite Predestined cow.



LOT 149

149

REG
19111516
DOB
02/15/18
TAT
878
ANGUS^{CS}

S A V International 2020
S A V Interglobe 4058
S A V Blackcap May 4136
ALC Big Eye D09N
Poss Rita 1504
SandPoint Rita 8306

S A V Harvester 0338
S A V Emblynette 5483
S A V 8180 Traveler 004
S A V May 2397
C A Future Direction 5321
ALC Hazel L12L
G A R Predestined
G A R Grid Maker 4603

Act BW	Adj WW / Ratio	CED	BW	WW	YW	SC	MILK	\$EN									
81	756 / 105	3	2.7	65	115	0.47	23	-5.26									
CALVING EASE		CW	MARB	RE	FAT	\$W	\$F	\$G	\$B								
★★★		50	0.51	0.55	0.014	63.12	86.73	34.03	155.74								
CED	BW	WW	YW	DMI	YH	SC	DOC	HP	CEM	MLK	MW	MH	CW	MARB	RE	FAT	TEND
34	48	29	9	37	75	56	47	85	79	90	59	88	32	67	35	52	4

Another Interglobe son that is larger framed and long bodied. A deep bodied bull with extreme muscle and mass. Awesome \$Values on this outcross bull. Out of a Big Eye daughter that is a maternal sister to the Lot 148 bull.

FALL YEARLING

150 Poss Lasting Impact 7725

REG
19078481
DOB
09/07/17
TAT
7725
ANGUS38

| Poss Easy Impact 0119
Poss Lasting Impact 3118
| Poss Blackbird 005

| Connealy Consensus 7229
Poss Erica 2621
| Poss Erica 793

| Poss Total Impact 745
| Poss Elmaretta 736
| Mytty In Focus
| Poss Blackbird 8602
| Connealy Consensus
| Blue Lilly of Conanga 16
| Poss 112 524
| Poss Erica 4507

Act BW	Adj WW / Ratio	CED	BW	WW	YW	SC	MILK	\$EN									
70	681 / 95	9	-0.6	52	95	1.95	31	-14.47									
CALVING EASE		CW	MARB	RE	FAT	\$W	\$F	\$G	\$B								
★★★★		28	1.03	0.45	0.012	59.38	59.70	51.48	126.54								
CED	BW	WW	YW	DMI	YH	SC	DOC	HP	CEM	MLK	MW	MH	CW	MARB	RE	FAT	TEND
21	22	47	47	18	30	11	35	80	7	20	70	36	40	25	54	87	51

A complete sound made bull with lots of marbling and scrotal. A four star calving ease bull and one that can be used on heifers without a problem. Dam is a top notch donor cow by 7229, noted for her moderate frame and performance.

151 Poss Lasting Impact 835

REG
19100259
DOB
02/02/18
TAT
835
ANGUS38

| Poss Easy Impact 0119
Poss Lasting Impact 3118
| Poss Blackbird 005

| PA Safeguard 021
Poss Blueblood 6601
| Poss Blueblood 920

| Poss Total Impact 745
| Poss Elmaretta 736
| Mytty In Focus
| Poss Blackbird 8602
| G A R New Design 5050
| PA Lorna Marshall 2905-730
| Connealy All Around
| Poss Blueblood Lady 5114

Act BW	Adj WW / Ratio	CED	BW	WW	YW	SC	MILK	\$EN									
68	699 / 97	6	0	64	119	1.86	22	-8.02									
CALVING EASE		CW	MARB	RE	FAT	\$W	\$F	\$G	\$B								
★★★		46	0.70	0.58	0.032	62.90	90.73	40.01	152.56								
CED	BW	WW	YW	DMI	YH	SC	DOC	HP	CEM	MLK	MW	MH	CW	MARB	RE	FAT	TEND
42	9	33	17	38	82	3	77	41	96	70	73	71	32	27	55	86	17

This long deep bodied bull by Lasting Impact is one that has been an eye please since birth. Big time volume and capacity for a bull with growth and performance. Dam is an attractive first calf heifer by Safeguard out of the Blueblood 920 cow.

FALL YEARLING

152 Poss Power Play 7738

REG
19078492
DOB
09/10/17
TAT
7738
ANGUS38

| MCATL Triple Stack
Connealy Power Play
| Boka Gena of Conanga 783

| Connealy Right Answer 6238
Poss Blackcap Mary 2707
| Poss Blackcap Mary 8133

| Connealy Reflection
| M A Miss Emulous 685-251
| Jauer 353 Traveler 589 27
| Bokalla of Conanga 798
| Connealy Right Answer 746
| Black Anya of Conanga 132
| Connealy All Around
| Baldrige Blackcap Mary R206

Act BW	Adj WW / Ratio	CED	BW	WW	YW	SC	MILK	\$EN									
74	716 / 100	2	4.2	79	130	1.15	20	-15.07									
CALVING EASE		CW	MARB	RE	FAT	\$W	\$F	\$G	\$B								
★		63	0.32	0.60	0.003	62.18	99.07	25.07	163.36								
CED	BW	WW	YW	DMI	YH	SC	DOC	HP	CEM	MLK	MW	MH	CW	MARB	RE	FAT	TEND
89	81	8	28	62	9	9	49	73	77	44	3	9	7	78	31	45	31

Extreme growth and performance out of this fall bull by Power Play. A larger framed bull with capacity. Out of a Right Answer granddaughter from the Baldrige Blackcap Mary cow family.



FALL YEARLING

153 Poss Rampage 7761

REG
19081605
DOB
09/18/17
TAT
7761
ANGUS38

| MCC Daybreak
Quaker Hill Rampage 0A36
| QHF Blackcap 6E2 of 4V16 4355

| G A R Predestined
Poss Ellunamere 1603
| Poss Ellunamere 709

| Boyd New Day 8005
| MCC Miss Focus 134
| Ideal 4355 of OT26 2440
| QHF Blackcap 4V16 of 1H8
| B/R New Design 036
| G A R Ext 4206
| Rito 112 of 2536 Rito 616
| Poss Ellunamere 4603

Act BW	Adj WW / Ratio	CED	BW	WW	YW	SC	MILK	\$EN									
87	840 / 117	-2	6.1	80	137	0.85	18	-9.91									
CALVING EASE		CW	MARB	RE	FAT	\$W	\$F	\$G	\$B								
★		53	0.35	0.88	-0.010	57.10	102.64	31.46	148.94								
CED	BW	WW	YW	DMI	YH	SC	DOC	HP	CEM	MLK	MW	MH	CW	MARB	RE	FAT	TEND
99	100	3	3	97	19	30	85	19	65	91	32	82	8	68	13	25	82

A larger framed Rampage son with high growth and one that has been a standout since day one. This rugged made bull will add pounds to your calf crop in a hurry. Dam is a Predestined daughter from the same cow family as the Lot 174 donor cow.





Sire to Lots 154-156 - Connealy Western Cut

154

Poss Western Cut 7792

REG
19174518
DOB
10/12/17
TAT
7792
ANGUS^{CS}

| D R Sierra Cut 7404
Connealy Western Cut
| Eura Elga of Conanga 9109

| Connealy Uptown 098E
Poss Rita 4145
| Poss Rita 1609

| G A R Retail Product
D R Dobra 3453
S A V Bismarck 5682
Eura Cal of Conanga 56B
Sitz Upward 307R
Jace of Conanga 4660 818N
21AR Roundup 7005
G A R Objective 2425

Act BW	Adj WW / Ratio	CED	BW	WW	YW	SC	MILK	\$EN									
63	720 / 100	11	-2.7	53	86	0.30	33	-14.18									
CALVING EASE		CW	MARB	RE	FAT	\$W	\$F	\$G	\$B								
★★★★		30	0.58	0.62	0.016	68.57	38.68	39.74	112.00								
CED	BW	WW	YW	DMI	YH	SC	DOC	HP	CEM	MLK	MW	MH	CW	MARB	RE	FAT	TEND
20	3	54	74	83	56	53	92	8	54	40	22	18	55	46	43	57	92

Sure shot calving ease bull sired by Western Cut. Highly maternal genetics on both side of the pedigree here for this fall bull. A moderate framed bull that will work well on heifers and cover a little more ground than a yearling bull. Dam is an Uptown from the Rita cow family back to the Objective donor cow.

155

Poss Western Cut 8112

REG
19094327
DOB
02/18/18
TAT
8112
ANGUS^{CS}

| D R Sierra Cut 7404
Connealy Western Cut
| Eura Elga of Conanga 9109

| Poss Element 215
Poss Everelda 5131
| Poss Everelda 102

| G A R Retail Product
D R Dobra 3453
S A V Bismarck 5682
Eura Cal of Conanga 56B
Poss Easy Impact 0119
Poss Erica 004
Sitz Onward 321S
Three Trees Everelda S0727

Act BW	Adj WW / Ratio	CED	BW	WW	YW	SC	MILK	\$EN									
82	654 / 91	1	2.3	62	112	1.31	35	-25.84									
CALVING EASE		CW	MARB	RE	FAT	\$W	\$F	\$G	\$B								
★★		43	0.47	0.71	0.002	66.35	79.52	35.75	141.09								
CED	BW	WW	YW	DMI	YH	SC	DOC	HP	CEM	MLK	MW	MH	CW	MARB	RE	FAT	TEND
84	62	49	45	49	63	14	85	11	40	13	29	17	44	68	20	56	90

A square hipped bull that is clean made. You'll appreciate his sharp front and attractiveness. Dam is a standout Element daughter with lots of growth and performance.

156

Poss Western Cut 8168

REG
19102432
DOB
02/25/18
TAT
8168
ANGUS^{CS}

| D R Sierra Cut 7404
Connealy Western Cut
| Eura Elga of Conanga 9109

| WMR Timeless 458
Poss Everelda Entense 481
| Poss Everelda Entense 7615

| G A R Retail Product
D R Dobra 3453
S A V Bismarck 5682
Eura Cal of Conanga 56B
Leachman Right Time 338-5605
WMR Blackcap 521
Mytty In Focus
Poss Everelda Entense 5516

Act BW	Adj WW / Ratio	CED	BW	WW	YW	SC	MILK	\$EN									
78	668 / 93	8	2.0	62	103	0.98	20	-3.59									
CALVING EASE		CW	MARB	RE	FAT	\$W	\$F	\$G	\$B								
★★★		40	0.57	0.64	0.001	55.52	54.32	39.38	127.55								
CED	BW	WW	YW	DMI	YH	SC	DOC	HP	CEM	MLK	MW	MH	CW	MARB	RE	FAT	TEND
61	75	32	41	76	48	28	40	11	80	90	71	37	35	33	39	36	100

Another Western Cut bull to close out the offering. 8168 is a larger framed bull that will give you extra volume and mass. Look for this bull to give you some size and dimension to your calf crop. Out of a growthy Timeless daughter from a time tested cow family.

We appreciate our loyal customers and seeing you year after year!



Two-Year Old Bulls

157
REG 19174533
DOB 02/21/17
TAT 7204
ANGUS^{CS}

Poss Willie 7204

Baldrige Waylon W34
Baldrige Willie Y34
 Baldrige Duchess T69
 Connealy All Around
Poss Delia 060
 Poss Miss Delia 473

GAR-EGL Protege
 Baldrige Blackcap T163
 Baldrige Navigator N5
 Baldrige Duchess R51
 Connealy Whitman
 Entrust of Conanga 894
 Connealy Freightliner
 Poss Miss Delia 031

Act BW	Adj WW / Ratio	Adj YW / Ratio	CED	BW	WW	YW	SC	MILK									
65	604 / 82	1105 / 86	13	-0.3	55	95	0.61	18									
CALVING EASE		\$EN	CW	MARB	RE	FAT	\$W	\$F	\$G	\$B							
★★★★		2.74	27	1.06	0.33	0.029	50.90	54.09	49.82	118.74							
CED	BW	WW	YW	DMI	YH	SC	DOC	HP	CEM	MLK	MW	MH	CW	MARB	RE	FAT	TEND
41	46	55	62	42	68	69	20	16	3	86	60	85	61	3	72	70	42

7204 is the oldest bull in the two-year-old offering, and it shows in his heavy muscled, long bodied stature. This rugged bull is a double digit CED bull with excellent HP and Marb EPDs. Dam is one of the few All Around daughters left on the ranch, but she exemplifies the typical All Around daughter, just a good looking cow that produces good ones.

158
REG 19174528
DOB 03/05/17
TAT 7265
ANGUS^{CS}

Poss Willie 7265

Baldrige Waylon W34
Baldrige Willie Y34
 Baldrige Duchess T69
 Connealy Right Answer 746
Poss Erica 254
 Poss Erica 010

GAR-EGL Protege
 Baldrige Blackcap T163
 Baldrige Navigator N5
 Baldrige Duchess R51
 S A V Final Answer 0035
 Happy Dell of Conanga 262
 ALC Big Eye D09N
 Poss Erica 868

Act BW	Adj WW / Ratio	Adj YW / Ratio	CED	BW	WW	YW	SC	MILK									
65	652 / 89	1060 / 82	3	2.2	59	96	0.29	12									
CALVING EASE		\$EN	CW	MARB	RE	FAT	\$W	\$F	\$G	\$B							
★★★		10.96	19	0.69	0.10	0.062	45.80	54.50	35.90	88.97							
CED	BW	WW	YW	DMI	YH	SC	DOC	HP	CEM	MLK	MW	MH	CW	MARB	RE	FAT	TEND
93	97	7	43	43	64	40	54	61	28	100	79	95	43	30	94	99	55

7265 is a wide made Willie that will improve a cowherd on structure. Sound and muscular, just like a typical Willie that will produce feed efficient cattle. Dam is a solid Right Answer daughter out of one of our favorite Big Eye daughters behind her. Good maternal genetics here!



159
REG 18982737
DOB 03/25/17
TAT 7314
ANGUS^{CS}

Poss Ironclad 7314

TC Gridiron 258
S A V Ironclad 8104
 S A V Emblynette 5474
 Rito 9M25 of Rita 5F56 Pred
Poss Blueblood Lady 325
 Poss Blueblood Lady 197

G A R Grid Maker
 TC Blackbird 7049
 S A V 8180 Traveler 004
 S A V Emblynette 7260
 G A R Predestined
 Rita 5F56 of 1I98 FD
 Connealy Mentor 7374
 Poss Blueblood Lady 261

Act BW	Adj WW / Ratio	Adj YW / Ratio	CED	BW	WW	YW	SC	MILK									
71	653 / 89	1267 / 98	4	2.1	64	105	0.48	19									
CALVING EASE		\$EN	CW	MARB	RE	FAT	\$W	\$F	\$G	\$B							
★★★		-2.50	38	0.40	0.54	0.055	56.98	61.31	27.13	116.62							
CED	BW	WW	YW	DMI	YH	SC	DOC	HP	CEM	MLK	MW	MH	CW	MARB	RE	FAT	TEND
85	48	28	68	49	80	69	21	68	83	50	68	33	35	71	40	96	36

This bull has been catching eyes for quite some time now, and when you see him you will understand why! 7314 is a thick stout made bull that is loaded with so much power and mass. This Ironclad son is a super wide made bull that will get out there and cover some ground when breeding cows. Dam is an excellent 9M25 daughter out of our famed Blueblood Lady cow family that is known for maternal excellence.

TWO-YEAR OLD BULLS

160

Poss Accelerator 7338

REG
19275332
DOB
04/04/17
TAT
7338
ANGUS^{CS}

CB Block Party 156
Baldrige Accelerator A165
Baldrige Primrose Lady U241
Connealy Consensus 7229
Poss Erica 2608
Poss Erica 741

Werner War Party 2417
CB 965 Mainline
Jauer 353 Traveler 589 27
GDAR Primrose Lady 515
Connealy Consensus
Blue Lilly of Conanga 16
G A R Retail Product
Poss Erica 4145

Act BW	Adj WW / Ratio	Adj YW / Ratio	CE	BW	WW	YW	SC	MILK									
80	746 / 101	1356 / 105	0	3.6	61	101	0.92	26									
CALVING EASE	\$EN	CW	MARB	RE	FAT	\$W	\$F	\$G	\$B								
★★	-7.18	45	0.69	0.76	-0.021	58.84	53.96	45.60	145.15								
CE	BW	WW	YW	DMI	YH	SC	DOC	HP	CEM	MLK	MW	MH	CW	MARB	RE	FAT	TEND
77	75	43	51	94	94	21	73	54	95	40	46	44	56	37	26	38	69

This bull has been catching eyes for quite some time now, and when you see him you will understand why! 7314 is a thick stout made bull that is loaded with so much power and mass. This Ironclad son is a super wide made bull that will get out there and cover some ground when breeding cows. Dam is an excellent 9M25 daughter out of our famed Blueblood Lady cow family that is known for maternal excellence.



161

Poss Ironclad 7339

REG
19174535
DOB
04/04/17
TAT
7339
ANGUS^{CS}

TC Gridiron 258
S A V Ironclad 8104
S A V Emblynette 5474
S A V Priority 7283
Poss Blueblood Lady 365
Poss Blebblood Lady 831

G A R Grid Maker
TC Blackbird 7049
S A V 8180 Traveler 004
S A V Emblynette 7260
S A V Final Answer 0035
S A V Blackcap May 5530
TC Total 410
Poss Blueblood Lady 411

Act BW	Adj WW / Ratio	Adj YW / Ratio	CE	BW	WW	YW	SC	MILK									
53	618 / 84	1167 / 90	11	-1.8	45	74	0.91	36									
CALVING EASE	\$EN	CW	MARB	RE	FAT	\$W	\$F	\$G	\$B								
★★★★	-15.33	32	0.72	0.54	0.038	60.40	24.26	41.69	117.04								
CE	BW	WW	YW	DMI	YH	SC	DOC	HP	CEM	MLK	MW	MH	CW	MARB	RE	FAT	TEND
69	47	82	73	18	50	36	31	70	13	20	89	89	89	28	77	78	34

Excellent calving ease genetics in the Ironclad's and 7339 is no different. Smooth made son of a gun here. Dam is a good ole fashioned Priority daughter.

162

Poss Impact 7341

REG
19174532
DOB
04/05/17
TAT
7341
ANGUS^{CS}

Poss Easy Impact 0119
Poss Easy Impact 4505
Poss Queen Peggy 145
Summitcrest Complete 1P55
Poss Elmaretta 273
Poss Elmaretta 4508

Poss Total Impact 745
Poss Elmaretta 736
Connealy Right Answer 746
Poss Quenn Peggy 9611
C F Right Design 1802
Summitcrest Elba 1M17
BR Midland
Poss Elmaretta 009

Act BW	Adj WW / Ratio	Adj YW / Ratio	CE	BW	WW	YW	SC	MILK									
73	656 / 89	1227 / 95	1	2.2	63	118	1.06	26									
CALVING EASE	\$EN	CW	MARB	RE	FAT	\$W	\$F	\$G	\$B								
★★	-17.13	46	0.52	0.71	0.038	56.72	91.38	34.43	148.53								
CE	BW	WW	YW	DMI	YH	SC	DOC	HP	CEM	MLK	MW	MH	CW	MARB	RE	FAT	TEND
80	55	12	8	32	50	7	94	79	35	73	38	65	24	54	19	82	39

A big framed Impact son with a lot of growth and performance to sire. Long bodied bull with an excellent phenotype to count on. Coming out of a Complete daughter back to the Elmaretta cow family, there will be some awesome females that come out of this bull.



163

Poss Willie 7349

REG
19174531
DOB
04/08/17
TAT
7349
ANGUS^{CS}

Baldrige Waylon W34
Baldrige Willie Y34
Baldrige Duchess T69
R/M Ironstone 4047
Poss Blackcap 2517
Poss Blackcap 0510

GAR-EGL Protege
Baldrige Blackcap T163
Baldrige Navigator N5
Baldrige Duchess R51
C A Future Direction 5321
B/R Ruby of Tiffany 5144
TC Total 410
Poss Blackcap 5116

Act BW	Adj WW / Ratio	Adj YW / Ratio	CE	BW	WW	YW	SC	MILK									
83	746 / 101	1365 / 106	-6	3.8	67	119	-0.26	22									
CALVING EASE	\$EN	CW	MARB	RE	FAT	\$W	\$F	\$G	\$B								
★	-11.58	40	1.18	0.67	0.013	53.66	97.86	54.96	165.54								
CE	BW	WW	YW	DMI	YH	SC	DOC	HP	CEM	MLK	MW	MH	CW	MARB	RE	FAT	TEND
98	86	55	66	26	80	85	61	40	21	75	49	58	63	3	46	58	48

Larger framed Willie son that will work great on cows. Unique mating combination that produced this big time power and performance bull. Dam is an Ironstone, and granddam is the famed full sister to Total Impact that is now working as a fertile donor in the James Angus herd.

TWO-YEAR OLD BULLS

164

Poss Unanimous 7350

REG
19186937
DOB
04/10/17
TAT
7350
ANGUS^{CS}

Vision Unanimous 1418
Mohnen Unanimous 1075
Mohnen Jilt 1460
Connealy Uptown 098E
Poss Rita 4148
Poss Rita 1504

Visiontopline Royal Stockman
Vision Edella 665
S A V Pioneer 7301
Mohnen Jilt 2428
Sitz Upward 307R
Jace of Conanga 4660 818N
ALC Big Eye D09N
SandPoint Rita 8306

Act BW	Adj WW / Ratio	Adj YW / Ratio	CED	BW	WW	YW	SC	MILK									
59	671 / 91	1245 / 96	14	-1.5	59	99	1.53	26									
CALVING EASE	\$EN	CW	MARB	RE	FAT	\$W	\$F	\$G	\$B								
★★★★	-8.59	35	0.11	0.48	0.014	66.03	41.28	15.79	85.46								
CED	BW	WW	YW	DMI	YH	SC	DOC	HP	CEM	MLK	MW	MH	CW	MARB	RE	FAT	TEND
21	14	25	50	70	60	24	7	20	20	41	65	86	57	97	72	62	11

Big time calving ease grandson of Unanimous that is sound as a cat and stands on excellent feet. This athletic bull goes back to a nicely uddered Uptown daughter, from the Rita cow family.

165

Poss Interglobe 7351

REG
19174527
DOB
04/11/17
TAT
7351
ANGUS^{CS}

S A V International 2020
S A V Interglobe 4058
S A V Blackcap May 4136
KM Broken Bow 002
Poss Blackbird 483
Poss Blackbird 005

S A V Harvester 0338
S A V Emblynette 5483
S A V 8180 Traveler 004
S A V May 2397
Summitcrest Complete 1P55
Summitcrest Princess 0P12
Mytty In Focus
Poss Blackbird 8602

Act BW	Adj WW / Ratio	Adj YW / Ratio	CED	BW	WW	YW	SC	MILK									
72	623 / 85	1223 / 95	10	0.1	56	90	1.82	32									
CALVING EASE	\$EN	CW	MARB	RE	FAT	\$W	\$F	\$G	\$B								
★★★★	-15.56	28	0.99	0.41	0.019	65.63	32.80	49.74	107.53								
CED	BW	WW	YW	DMI	YH	SC	DOC	HP	CEM	MLK	MW	MH	CW	MARB	RE	FAT	TEND
15	29	28	61	40	50	5	12	45	46	26	31	70	44	16	87	89	12

Moderate framed son out of the first calf crop by Interglobe. This calving ease specialist that is high SC and Marb, also shows off some big time \$Value's. Dam is a top notch Broken Bow out of the dam of Lasting Impact. Top notch females on both ends of the pedigree for this guy here.

166

Poss Black Classic 7360

REG
19186938
DOB
04/18/17
TAT
7360
ANGUS^{CS}

Rito 9M25 of Rita 5F56 Pred
Poss Black Classic 413
Poss Elmaretta 2107
21AR Roundup 7005
Poss Rita 1609
G A R Objective 2425

G A R Predestined
Rita 5F56 of 1198 FD
Connealy Right Answer 746
Poss Elmaretta 062
HARB Pendleton 765 J H
21AR Blackbird Lady F645
S S Objective T510 OT26
G A R Enhancer G203

Act BW	Adj WW / Ratio	Adj YW / Ratio	CED	BW	WW	YW	SC	MILK									
65	693 / 94	1216 / 94	10	0.4	56	97	-0.39	18									
CALVING EASE	\$EN	CW	MARB	RE	FAT	\$W	\$F	\$G	\$B								
★★★★	2.14	40	0.77	0.45	0.046	50.78	51.15	40.31	130.91								
CED	BW	WW	YW	DMI	YH	SC	DOC	HP	CEM	MLK	MW	MH	CW	MARB	RE	FAT	TEND
27	42	40	37	91	82	89	68	97	88	96	72	87	29	37	63	99	41

This smooth made son is a marbling improver and one that will promote calving ease, as well as docility. Dam is a fancy made Roundup daughter that is very striking.

167

Poss Unanimous 7364

REG
19186936
DOB
04/18/17
TAT
7364
ANGUS^{CS}

Vision Unanimous 1418
Mohnen Unanimous 1075
Mohnen Jilt 1460
Baldrige Waylon W34
Poss Lucy 4119
Basin Lucy 0840

Visiontopline Royal Stockman
Vision Edella 665
S A V Pioneer 7301
Mohnen Jilt 2428
GAR-EGL Protege
Baldrige Blackcap T163
21AR Roundup 7005
Basin Lucy 6975

Act BW	Adj WW / Ratio	Adj YW / Ratio	CED	BW	WW	YW	SC	MILK									
66	651 / 88	1201 / 93	6	1.0	58	96	1.29	22									
CALVING EASE	\$EN	CW	MARB	RE	FAT	\$W	\$F	\$G	\$B								
★★★	-2.25	44	0.51	0.38	0.029	57.89	46.44	31.84	127.83								
CED	BW	WW	YW	DMI	YH	SC	DOC	HP	CEM	MLK	MW	MH	CW	MARB	RE	FAT	TEND
86	83	36	29	52	20	48	54	81	31	43	46	77	34	83	59	45	73

A heavy muscled, wide based bull sired by a Unanimous son. A moderate framed, big nutted bull that is deep flanked with bone and mass. Dam is from the great Basin Lucy cow family.

168

Poss Impact 7367

REG
19277667
DOB
04/24/17
TAT
7367

Poss Easy Impact 0119
Poss Easy Impact 4505
Poss Queen Peggy 145
Connealy Uptown 098E
Poss Blackbird 496
Poss Blackbird 8522

Poss Total Impact 745
Poss Elmaretta 736
Connealy Right Answer 746
Poss Quenn Peggy 9611
Sitz Upward 307R
Jace of Conanga 4660 818N
Woodhill Foresight
Poss Blackbird 534

Act BW	Adj WW / Ratio	Adj YW / Ratio	CED	BW	WW	YW	SC	MILK	
66	699 / 95	1237 / 96	10	0.1	58	105	1.53	21	
CALVING EASE	\$EN	CW	MARB	RE	FAT	\$W	\$F	\$G	\$B
★★★★	-7.87	40	0.72	0.54	0.047	51.34	64.67	39.70	133.00

Another double digit CED son of Impact with a nice balanced EPD tabulation. This long deep, thick made bull is big nutted and one that will leave a fertile set of heifers. Dam is a broody Uptown daughter from the Blackbird family that has been one of the most fertile cow families on the ranch.

169

Poss Contraction 7369

REG
19174529
DOB
04/30/17
TAT
7369
ANGUS^{CS}

JMB Traction 292
Bartels Contraction 546
Bartels Powla 2025 6183
PA Safeguard 021
Poss Blackcap 491
Poss Blackcap 074

Sitz Top Game 561X
JMB Emulota 013
Connealy Thunder
Clays Ms Centennial 6183
G A R New Design 5050
PA Lorna Marshall 2905-730
Connealy Kaboom 380
Poss Blackcap 5101

Act BW	Adj WW / Ratio	Adj YW / Ratio	CED	BW	WW	YW	SC	MILK									
67	586 / 96	1125 / 99	10	-0.2	48	94	2.02	28									
CALVING EASE	\$EN	CW	MARB	RE	FAT	\$W	\$F	\$G	\$B								
★★★★	-7.75	38	0.64	0.87	-0.017	52.56	54.81	45.31	135.53								
CED	BW	WW	YW	DMI	YH	SC	DOC	HP	CEM	MLK	MW	MH	CW	MARB	RE	FAT	TEND
26	17	91	73	49	74	2	52	8	83	8	87	91	71	59	15	36	5

Another double digit calving ease bull here sired by Contraction. This bull is one of the younger bulls from this group, but one that you will appreciate for his power and fleshing ability. Dam is a square made Safeguard daughter with the likes of Kaboom behind her.

TWO-YEAR OLD BULLS

170

Poss Contraction 7374

REG
19306676
DOB
04/30/17
TAT
7374
ANGUS

JMB Traction 292
Bartels Contraction 546
Bartels Powla 2025 6183
Baldrige Willie Y34
Poss Blueblood Lady 3141
Poss Blueblood Lady 085

Sitz Top Game 561X
JMB Emulota 013
Connealy Thunder
Clays Ms Centennial 6183
Baldrige Waylon W34
Baldrige Duchess T69
Connealy All Around
Poss Blueblood Lady 649

Act BW	Adj WW / Ratio	Adj YW / Ratio	CED	BW	WW	YW	SC	MILK									
65	600 / 98	1149 / 100	0	2.8	62	108	0.75	23									
CALVING EASE		SEN	CW	MARB	RE	FAT	\$W	\$F	\$G	\$B							
★★		-10.28	32	0.66	0.70	-0.015	53.11	72.51	45.21	128.21							
CED	BW	WW	YW	DMI	YH	SC	DOC	HP	CEM	MLK	MW	MH	CW	MARB	RE	FAT	TEND
75	51	58	66	6	73	93	15	69	30	61	30	54	76	53	21	4	42

A little bit heavier birth weight bull here that is long bodied and deep made. A bull that stands above average for Marbling and RE is one that comes from an excellent Willie daughter, out of the same cow family that brought us our beloved Blueblood 920 cow.

171

Poss Contraction 7378

REG
19174530
DOB
04/30/17
TAT
7378
ANGUS

JMB Traction 292
Bartels Contraction 546
Bartels Powla 2025 6183
Connealy Earnan 076E
Poss Blackbird 351
Poss Blackbird 181

Sitz Top Game 561X
JMB Emulota 013
Connealy Thunder
Clays Ms Centennial 6183
Connealy Consensus
Brazila of Conanga 3991 839A
R/M Ironstone 4047
MGSA Blackbird 8022

Act BW	Adj WW / Ratio	Adj YW / Ratio	CED	BW	WW	YW	SC	MILK									
67	623 / 102	1145 / 100	5	2.3	56	103	1.40	33									
CALVING EASE		SEN	CW	MARB	RE	FAT	\$W	\$F	\$G	\$B							
★★★		-16.85	30	0.61	0.70	0.001	61.72	74.60	42.70	127.49							
CED	BW	WW	YW	DMI	YH	SC	DOC	HP	CEM	MLK	MW	MH	CW	MARB	RE	FAT	TEND
36	42	15	42	13	58	36	94	43	34	34	93	97	65	24	25	52	33

Real rugged son of Contraction that is moderate framed. Big time feeding bull based on his RADG and DMI both being in the top 15% of the breed. Elite SC genetics will make him a fertile guy. Dam is a top notch Earnan, that goes back to the Riverbend Blackbird 4301 cow.

Thank you! To all of our friends, family and customers who have supported our sale!



4 ELITE DONOR COWS

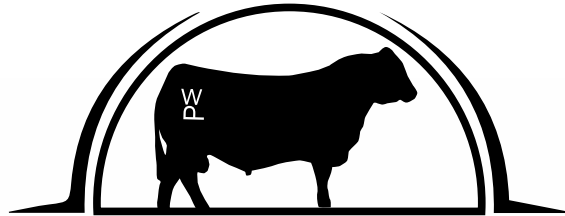

POSS ANGUS

LEADING EDGE GENETICS

The Females

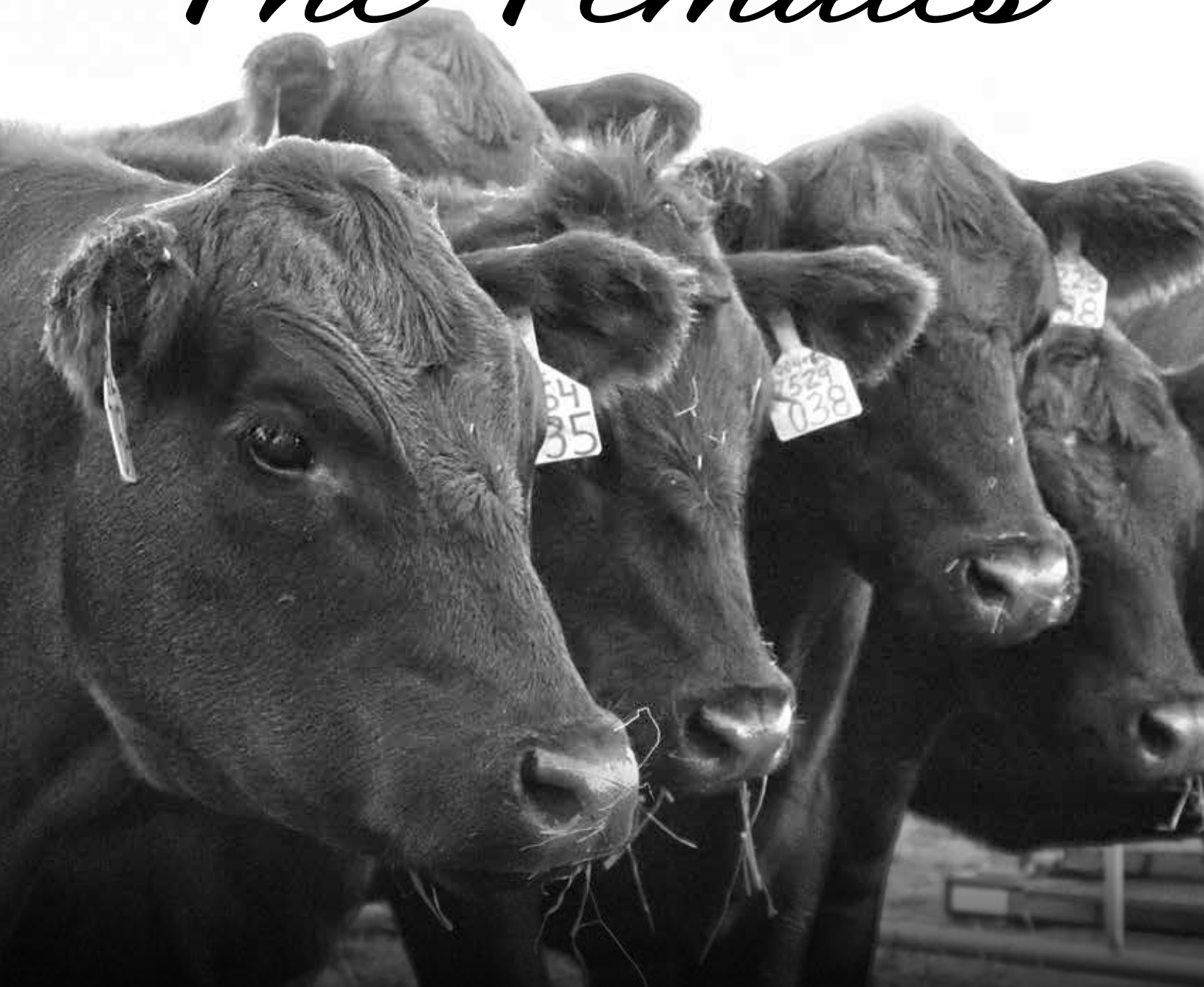



LOT 172

172

REG
17681474

DOB
02/05/13

TAT
327

ISOK

Poss Erica 327

| Summitcrest Complete 1P55
KM Broken Bow 002
| Summitcrest Princess OP12

| Connealy Impression 5549
Poss Erica 1203
| Poss Erica 853

| C F Right Design 1802
Summitcrest Elba 1M17
Basin Ambush 8161
Summitcrest Princess 2J10
Connealy Impression
Black Cera of Conanga 806
Woodhill Foresight
Poss Erica 271

CED	BW	WW	YW	SC	MILK	SEN
8	1.7	75	126	0.75	17	-6.47

CW	MARB	RE	FAT	\$W	\$F	\$G	\$B
49	0.74	0.57	0.008	66.3	98.33	42.76	163.77

CED	BW	WW	YW	DMI	YH	SC	DOC	HP	CEM	MLK	MW	MH	CW	MARB	RE	FAT	TEND
50	69	5	16	37	28	34	20	13	16	74	12	28	16	32	46	78	14

Poss Erica 327 is a true masterpiece that could very well be the greatest cow to ever step foot on the ranch. A cow that brings unspeakable phenotype to the table in a moderate framed package, with an unbelievable number spread to back it up. 327 is one that sports what many believe to be the best set of feet and structure they have ever seen, a real foot improver! Never before have we raised a cow with as much base width and power as this one right here. The mother of Achievement, that sold in our 2017 sale as the high seller, who is now an established member of the ABS roster and Sitz Angus herd sire lineup. Achievement has become a sleep all night calving ease bull with unbelievable growth and performance, while also siring great eye appeal; those traits are evident in his dam, 327. Several progeny will sell in the coming years out of this great cow. Now is your chance to get what very well could be the best Broken Bow daughter to sell anywhere in the country.

Selling open and ready to flush!



Poss Lasting Impact 7162
Son of Lot 172 that was a highlight on last years sale going to Mark Wray



Poss Achievement
Son of Lot 172, high selling bull on the 2017 sale going to Sitz Angus and ABS Global



KM Broken Bow 002
Sire of Lot 172



173

REG
18349753

DOB
02/06/15

TAT
528

ISOK

Poss Rita 528

Sitz Upward 307R
Connealy Uptown 098E
 Jace of Conanga 4660 818N

SQ Credence 67S
Rita OC7 of 5M1 Credence
 Rita 5M1 of 2536 Predestined

Connealy Onward
 Sitz Henrietta Pride 81M
 Connealy Thunder
 Jaze of Conanga 234
 S S Objective T510 OT26
 Rita 3540 of 021 Rito 111
 G A R Predestined
 G A R Precision 2536

CED	BW	WW	YW	SC	MILK	SEN
3	2	74	117	0.12	27	-15.88

CW	MARB	RE	FAT	\$W	\$F	\$G	\$B
50	0.84	0.7	-0.02	77.6	80.6	48.57	166.74

CED	BW	WW	YW	DMI	YH	SC	DOC	HP	CEM	MLK	MW	MH	CW	MARB	RE	FAT	TEND
67	59	11	14	59	39	90	19	39	45	51	47	48	20	19	20	14	44

Poss Rita 528 is a one of a kind cow with a unique pedigree in today's world. The mother of Citadel, who was the third high seller in our record breaking sale last year, selling to Kramer Angus, Mead Farms, Dameron Angus, and Beef 360. Citadel was a balanced trait bull, with excellent foot structure, as well as a big-time performance bull with a calving ease base. 528 is a hard working cow that currently holds a WR of 2/112. Her most recent calf, sire by SAV Sensation has been retained in our replacement pen. Several ET calves will be born this spring out of this great cow. Truly a unique opportunity to get a cow that is not only a tremendous phenotype cow but also one that has excellent fertility, which is evident in her flush records.

Selling open and ready to flush!



Poss Citadel

Son of Lot 173, third high selling bull in last years sale to Mead Farms, Kramer Angus, Dameron Angus, and Beef 360



Connealy Uptown 098E

Sire of Lot 173



174

Poss Ellunamere 5525

REG
18348407

DOB
02/24/15
TAT
5525



| Poss Total Impact 745
Poss Easy Impact 0119
| Poss Elmaretta 736

| G A R Predestined
Poss Ellunmere 0170
| Poss Ellunmere 204

TC Total 410
Poss Blackcap 5116
Hyline Right Time 338
Poss Elmaretta 025
B/R New Design 036
G A R Ext 4206
Connealy Forefront
Poss Ellunmere 014

CED	BW	WW	YW	SC	MILK	\$EN											
13	-0.5	59	108	0.81	24	-7.17											
CW	MARB	RE	FAT	\$W	\$F	\$G	\$B										
52	0.93	0.64	0.034	61.46	61.66	45.9	153.07										
CED	BW	WW	YW	DMI	YH	SC	DOC	HP	CEM	MLK	MW	MH	CW	MARB	RE	FAT	TEND
13	15	53	36	95	41	56	92	76	2	74	33	30	31	16	55	77	9

For the second year in a row we have decided to let go of another outstanding Easy Impact daughter. The females by this bull are the type of cow you can build your herd around, and 5525 is no different. A fourth-generation donor cow with unspeakable potential. A cow that is built with so much mass and dimension, but yet shows her unique ability to pass on such great eye appeal to her progeny. This cow has tremendous depth and length of body, with perfect shape of rib, but yet so neatly fronted with superb eye appeal. Her herd bull prospects that sell as Lots 3-7 and 9; are evidence in the making of this cow's ability to produce such great cattle. True calving ease in this great cow that reads extremely well, and continues to get better as more data is turned in. This cow has led us in great fashion and we expect her to do the same for her future home.

Selling open and ready to flush!



Son of Lot 174



Son of Lot 174



Son of Lot 174



Son of Lot 174

DONOR COWS



LOT 175

175

STF Rita B405

REG
18092171

DOB
03/06/14
TAT
B405



Mytty In Focus
A A R Ten X 7008 S A
A A R Lady Kelton 5551
Sitz Upward 307R
STF Rita Y105
S V F Rita R080

S A F Focus of E R
Mytty Countess 906
S A V Adaptor 2213
H S A F Lady Kelton 504B
Connealy Onward
Sitz Henrietta Pride 81M
S V F Bandalier
G A R 1407 New Design 1552

If you're looking for a balanced trait cow with top of the breed numbers in every economically important category, this is the cow for you. If running an EPD sort on all of her EPDs, only two other cows in the entire breed can match her genetic potential. A real unique opportunity here to purchase a cow that not only has the ability to play the numbers game, but one that also has the ability to show off an excellent phenotype. A larger framed female that passes on unbelievable power and performance to her offspring. Her standout son by Teddy highlights the sale as Lot 26. This standout cow has been a reliable dam with excellent nursing capabilities having a WR of 2/109. Excellent shape of rib and depth of body, as well as what could be the longest sided cow to ever run our pastures.

Selling as pasture exposed to Baldrige Compass and Connealy Long Range from June 8th to August 8th, confirmed bred!

CED	BW	WW	YW	SC	MILK	\$EN											
12	1.3	80	149	1.25	33	-35.98											
CW	MARB	RE	FAT	\$W	\$F	\$G	\$B										
76	0.88	0.8	0.001	82.04	135.44	45.66	204.88										
CED	BW	WW	YW	DMI	YH	SC	DOC	HP	CEM	MLK	MW	MH	CW	MARB	RE	FAT	TEND
24	67	1	1	88	26	5	24	3	52	7	3	14	1	32	14	49	2



Lot 26 - Poss Teddy 8529
Son of Lot 175



Poss Sudden Impact 7207
Son of Lot 175



A A R Ten X 7008 S A
Sire of Lot 175



Poss Maverick

REG: 18962396 — DOB: 02/05/17

| Basin Payweight 006S
Basin Payweight 1682
 | 21AR O Lass 7017

| Poss Hoover Dam 2509
Poss Pride 5163
 | Poss Pride 9526

Vermilion Payweight J847
 Basin Lucy 3829
 HARB Pendleton 765 J H
 21AR O Lass F24A
 Hoover Dam
 Poss Erica 793
 G A R Predestined
 Baldrige Pride R600

- The all time high selling bull at Poss Angus selling to Belvin Angus and Semex both of Canada. Maverick has become one of the most in demand bulls for semen sales within the last year.
- Sampled by some of the top seedstock operations in the country, and one that has become the most widely used bull in our program's history in just one year. Look for his calves to highlight several sales next year.
- Maverick was used so heavily because of his ability to put such an elite phenotype and set of EPDs all into one package.
- His dam is one of the most productive cows on the ranch, and she's got the track record to prove it. With a nursing ratio of 2/118, this cow will continue to be an integral part of our herd. Look for several ET calves in the next few years to highlight our sales.

CED	BW	WW	YW	SC	MILK	CW
-1	2.6	77	142	1.81	35	75
MARB	RE	FAT	\$W	\$F	\$G	\$B
1.49	0.72	0.005	74.76	125.71	58.30	215.84



Jindra Blackout

REG: 18996457 — DOB: 02/21/17

| Jindra 3rd Dimension
Jindra Acclaim
 | Jindra Blackbird Lassy 1111

| G T Shear Force
Jindra Judy J 1314 3150
 | Hoff Judy S C 669 1314

Jindra Double Vision
 Jindras Sapphire J 417
 Connealy Impression
 Jindras Enchantress J 102
 N Bar Prime Time D806
 G T Siskin 106
 S V F Bandler
 Hoff Miss Max S C 132

- Blackout stole the scene on the record breaking Jindra Angus Bull Sale, when he became their all time high selling bull. We had the great opportunity to join forces with Alta Genetics and Koupal Angus to buy this great bull.
- Blackout was used just as much as Maverick within our herd last year, we expect a very large portion of this years calves to come from these two bulls.
- Blackout was so sought after because his incredible growth, stoutness, and soundness in a moderate framed package for an Acclaim son.
- Blackout also has an exceptional EPD profile that is tough to fault.
- His dam is a neat made GT Shear Force daughter working her way into Nick Jindra's donor pen.

CED	BW	WW	YW	SC	MILK	CW
10	0.9	82	155	0.49	30	82
MARB	RE	FAT	\$W	\$F	\$G	\$B
0.44	0.89	-0.016	84.11	150.80	32.28	203.38



Connealy Long Range

REG: 18870277 — DOB: 02/01/17

| Mogck Bullseye
Hoover No Doubt
 | Miss Blackcap Ellston J2

| Connealy Greeley
Bunty Lay of Conanga 4930
 | Bunty Lana of Conanga 4102

MOGCK Sure Shot
 Mogck Mary 1255
 SydGen C C & 7
 Miss Blackcap Ellston D154
 Connealy Confidence 0100
 Precious of Conanga 0484
 G A R Predestined
 Bunty Leah of Conanga 551

- Long Range was selected as the third high selling bull on the 2018 Bull Sale from the world renowned Connealy Angus herd, purchased with Alta Genetics.
- Long Range was selected for his moderate frame, but contributing with his growth and performance, as well as carcass quality genetics.
- Sired by the rare and sought after Hoover No Doubt, we feel that Long Range could be one of the top candidates to continue his genetics.
- His dam is sired by the great Connealy Greeley, making this a unique pedigree with all the performance in the world.

CED	BW	WW	YW	SC	MILK	CW
5	3.0	74	136	0.98	21	68
MARB	RE	FAT	\$W	\$F	\$G	\$B
0.55	0.77	0.035	60.65	101.22	33.16	167.08

Poss Achievement

REG: 18631344 — DOB: 02/17/16



| Poss Easy Impact 0119
Poss Lasting Impact 3118
 | Poss Blackbird 005

| KM Broken Bow 002

Poss Erica 327

| Poss Erica 1203

| Poss Total Impact 745
 Poss Elmaretta 736
 Mytty In Focus
 Poss Blackbird 8602
 Summitcrest Complete 1P55
 Summitcrest Princess 0P12
 Connealy Impression 5549
 Poss Erica 853

- Achievement was the high selling bull on our 2017 sale going to Sitz Angus and ABS Global.
- Achievement is a fault free bull with a strong top, perfect feet, deep bodied, and wide based.
- Achievement is one of the top spread bulls in the ABS lineup, as well as one of the go to calving ease bulls.
- The first calves sired by Achievement are everything we hoped for. Just like their sire, they possess light birthweights, but then take off and grow like no other. Excellent muscle shape and pattern in these progeny.
- Dam highlights the donor division of our sale as lot 172.

CED	BW	WW	YW	SC	MILK	CW
16	-1.0	67	132	1.44	15	49
MARB	RE	FAT	\$W	\$F	\$G	\$B
0.88	0.57	0.043	54.92	107.41	43.52	159.44

Poss Marvel

REG: 18962518 — DOB: 01/29/17



| A A R Ten X 7008 S A
V A R Discovery 2240
 | Deer Valley Rita 0308

| Poss Element 215

Poss Elmaretta 505

| Poss Elmaretta 341

| Mytty In Focus
 A A R Lady Kelton 5551
 Sitz Upward 307R
 G A R Objective 2345
 Poss Easy Impact 0119
 Poss Erica 004
 Baldrige Waylon W34
 Poss Elmaretta 543

- Marvel was the second high selling bull in last years sale going to Alta Genetics.
- Marvel was used back into our herd due to him being the highest performing and one of the most powerful bulls ever offered at Poss Angus.
- The highest IMF bull in last years offering and one that will improve that marbling trait.
- Dam is an excellent cow that had the ability to raise Marvel to a weaning ration of 125 while being a first calf heifer.

CED	BW	WW	YW	SC	MILK	CW
3	2.6	93	165	1.53	20	68
MARB	RE	FAT	\$W	\$F	\$G	\$B
1.05	0.39	0.011	79.35	148.40	45.55	191.89

MOGCK Amplify

REG: 18952905 — DOB: 01/21/17



| SydGen Exceed 3223
SydGen Enhance
 | SydGen Rita 2618

| Mogck Bullseye

Mogck High Rise 1105

| Mogck High Rise 1680

| SydGen Googol
 SydGen Forever Lady 1255
 SydGen Liberty GA 8627
 Fox Run Rita 9308
 MOGCK Sure Shot
 Mogck Mary 1255
 Sitz Upward 307R
 Mogck High Rise 2344

- Amplify was our selection on the Mogck & Sons Bull Sale last year, as the second high selling bull.
- Selected for his extreme calving ease, but still having the ability to sire the feeding type of cattle. Big time growth and performance created from his sire that has made the Enhance cattle so popular within the last year.
- A true outcross bull for our herd.
- Look for progeny to sell on next year's sale.

CED	BW	WW	YW	SC	MILK	CW
14	0.2	81	149	1.35	35	82
MARB	RE	FAT	\$W	\$F	\$G	\$B
0.63	1.05	0.007	87.80	125.05	39.33	193.90



Driving the science of better breeding

There's little room for error in the cattle business. Producers need the most advanced information to make smart selection decisions, and Angus Genetics Inc. (AGI) provides it through genomic-enhanced expected progeny differences (GE-EPDs).

GE-EPDs have become the industry standard for herd improvement, building on decades of science-backed genetic evaluation tools originated and maintained through the American Angus Association®, home to the largest and ever-growing single-breed beef cattle database.

EPDs that traditionally contained all pedigree, performance and progeny information now also include results from available genomic, or DNA, tests. Breeders who use genomic technology give buyers access to AGI-generated GE-EPDs that provide:

Increased predictability and decreased risk for young and unproven animals due to enhanced accuracy of EPDs

Better characterization of genetics for difficult-to-measure performance traits (such as carcass traits, maternal traits and feed efficiency)

The ability to make more rapid progress for traits that are important to you, due to:

- more accurate selection
- easier identification of genetic outliers
- the ability to propagate young animals with confidence earlier in their lives

In fact, GE-EPDs on unproven animals have the same amount of accuracy as if they had recorded 7-24 calves, depending on the trait. That's valuable insight, offered regularly through the breed's weekly national cattle evaluation.

Trait	Progeny Equivalent	Trait	Progeny Equivalent
Calving Ease Direct	24	Docility	11
Birth Weight	13	Heifer Pregnancy	22
Weaning Weight	19	Mature Weight	16
Yearling Weight	24	Mature Height	7
Milk	14	Carcass Weight	7
Yearling Height	12	Carcass Marbling	8
Yearling Scrotal	16	Carcass Ribeye	11
Dry Matter Intake	17	Carcass Fat	12

How do you know if EPDs are genomic-enhanced?

Ask your breeder, refer to the registration paper, or look for the AGI GE-EPD logo or those of partnering labs Zoetis (HD50K, i50K) or GeneSeek (GGP-HD, GGP-LD). These images indicate animals for which low-density or high-density genomic testing has been conducted and incorporated by AGI into GE-EPDs.



www.angus.org



POSS ANGUS
LEADING EDGE GENETICS

*A Memorable
Year!*





48981 801st Rd
Scotia, NE 68875



LEADING EDGE GENETICS

Annual Bull and Female Sale

Poss Payweight 8514



LOT 2

Act BW	Adj WW / Ratio	CED	BW	WW	YW	SC	MILK	\$EN	
74	850 / 110	9	0	84	147	1.16	34	-33.27	
CALVING EASE		CW	MARB	RE	FAT	\$W	\$F	\$G	\$B
★★★★		67	0.74	0.67	0.045	95.00	117.53	37.62	175.13

Poss Erica 327



LOT 172

CED	BW	WW	YW	SC	MILK	\$EN	
8	1.7	75	126	0.75	17	-6.47	
CW	MARB	RE	FAT	\$W	\$F	\$G	\$B
49	0.74	0.57	0.008	66.3	98.33	42.76	163.77

FRIDAY, FEBRUARY 1, 2019
AT THE FARM NEAR SCOTIA, NEBRASKA
1:00 PM CENTRAL

POSSANGUS.COM