

145 Yearling Bulls | 28 Fall Born Bulls | 24 Two-Year Old Bulls
50 Registered Heifers | 4 Elite Donors



2018 Annual Bull and Female Sale
Poss Angus
LEADING EDGE GENETICS

FRIDAY - FEBRUARY 2ND - 2018
1:00 PM CST

At the Ranch near Scotia, Nebraska
Please note the sale is now on Friday!



POSSANGUS.COM



Poss Angus
LEADING EDGE GENETICS

POSSANGUS.COM

Welcome

CREATIONS
PHOTOGRAPHY

Dear Friends and Cattle Producers,

Another wonderful year has gone by and another sale day is upon us. As a senior in high school, it has been a privilege for many years to be a part of the everyday activities that make sale day possible. We are certainly excited about what we have to offer you in 2018! On behalf of everybody at Poss Angus, I would like to thank you for taking the time to check out this year's offering. Some of you are considering our genetics for the first time and others have become long time customers and very good friends. Last year, as we hosted our first sale at the ranch, it was one of the best sale days I can remember. Although the cattle, the genetics, and our program are at the top of the priority list, I have to say that it is the friends, the cattle producers, and the family that walk through the door on sale day that make all the long hard days worth it! My family has been blessed!

My dad has expected excellence for as long as I can remember. With every year, he expects growth in all aspects of our business, but the main mission has pretty much been the same. He has impressed upon us the importance of raising cattle with **Leading Edge Genetics** that provide you with calving ease, growth, carcass traits, and most of all, efficient and highly maternal females, that we hope allow you to sell your own top quality cattle. I've watched him stand by a guarantee time after time that makes me proud to be a part of this operation. If there is a problem in the first breeding season with death or injury, you need to talk to him, and he will take care of you to the best of his ability. He has also taught us to utilize DNA testing with genomic enhanced EPD's to give you the best bull you can get. We have continued to ultrasound each bull for carcass traits, which are incorporated into the EPD's.

There are a few highlights I wouldn't want you to miss out on:

1. **Thursday, February 1st** - Come to preview the bulls before dark and then join us for our annual Indian Taco Dinner and presentation by Kelly Retallick of Angus Genetics Inc. (AGI)
2. **Friday, February 2nd** - Join us for sale day at Poss Angus outside of Scotia. My mom will make sure you get a great lunch and my parents would like you to join us for a post-sale gathering featuring CAB prime rib and refreshments.
3. Stick around for the heifer sale! Not only will we be selling four elite donors but with any luck at all, my dad will let me take the microphone for the selling of the last ten heifers!

We are excited to have another sale at our home place and are grateful to the friends, family, customers, and especially our team who make this day happen. If there is any way we can be of assistance to you before sale day, please feel free to call and we can visit about your program and how Poss Angus can be a source of powerful genetics for your herd. Once again, we hope to see you on Friday, February 2nd at the Poss Angus Annual Bull and Female Sale!

Nathan Poss

Danny, Kristi, Nolan, Nathan, Neleigh and Natalie Poss | 48981 801st Rd | Scotia, NE 68875
DANNY: 308-571-0417 | NOLAN: 308-571-0559 | POSSANGUS.COM

Poss Angus

LEADING EDGE GENETICS

145 YEARLINGS | 28 FALL BORN
22 TWO-YEAR OLDS

50 REGISTERED ANGUS HEIFERS
4 ELITE DONOR COWS!

DANNY: 308-571-0417

NOLAN: 308-571-0559

VIDEO SALE LOCATION

Poss Angus | 48981 801st Road | Scotia, NE 68875

SALE ITINERARY

Thursday, February 1, 2018

1:00 PM - Cattle available for viewing.

6:00 PM - Producer meeting with Kelly Retallick of Angus Genetics, Inc (AGI).

Friday, February 2, 2018

9:00 AM - Cattle available for viewing.

12:00 PM - Complimentary Certified Angus Beef meal.

1:00 PM - Poss Angus Bull & Female Sale

Following the sale, there will be a Certified Angus Beef prime rib meal with refreshments. Everyone welcome.

AUCTIONEER

Matt Lowery.....308.750.6119

REPRESENTATIVES

Drew Feller, Angus Journal.....402.841.4215

Jeff Mafi, Angus Journal.....816.344.4266

Chris Beutler, Midwest Messenger.....402.380.8244

Jeff Kapperman, Midwest Messenger.....605.940.5104

Alan Sears, Western Ag Reporter.....970.396.7521

Jay Elfeldt, Livestock Plus.....308.293.3049

SALE CONSULTANT

Chris Earl, CK6 Consulting.....630.675.6559

Wes Tiemann, CK6 Consulting.....816.244.4462

ACCOMMODATIONS

Cobblestone Inn & Suites - Ord, NE.....308.728.5122

Super 8 Motel - St. Paul, NE.....308.754.4554

GUARANTEE

Unconditional first breeding season guarantee against death or injury to all bulls. Breeding season is defined as the 90-day period following the first turnout of the bulls. Replacements are available, or if the buyer prefers, credit will be given in the following year's sale. Please notify us as soon as possible after injury and prior to the sale of the injured bull. All claims must be made by October 1st.

PHONE BIDS Phone bids will be handled in a confidential manner. If you are unable to attend the sale, please contact Danny or Nolan prior to February 1st so they can assist you during the sale.

2018 Annual Bull and Female Sale

FEBRUARY 2, 2018

1:00 PM CST

At The Ranch Near Scotia, Nebraska
48981 801st Road | Scotia, NE 68875

Please note the sale is now on Friday!

TERMS AND CONDITIONS

Poss Angus assumes no liability in case of an accident. All cattle will sell under the terms and conditions recommended by the American Angus Association.

SEMEN EVALUATION

All bulls will have a breeding soundness evaluation done in early March by a qualified veterinarian and will be accompanied by proper certificates.

TRUCKING ARRANGEMENTS

Bulls will be wintered until mid-March at which all bulls will be delivered within 400 miles free of charge. Heifers can be picked up sale day or within a week of the sale.

HERD HEALTH

Bulls and heifers have been vaccinated for P13, BVD, BRSV, Haemophilus, Vibrio, Lepto and 7-Way. Bulls and heifers have also been wormed for internal and external parasites. Heifers have been Bangs vaccinated.

POSS ANGUS SEMEN INTEREST

Poss Angus will retain 1/3 interest in all bulls selling. Buyer has full possession and salvage value of the bull.

VOLUME DISCOUNTS 3 HD - 3% | 4 HD - 4% | 5 HD+ - 5%

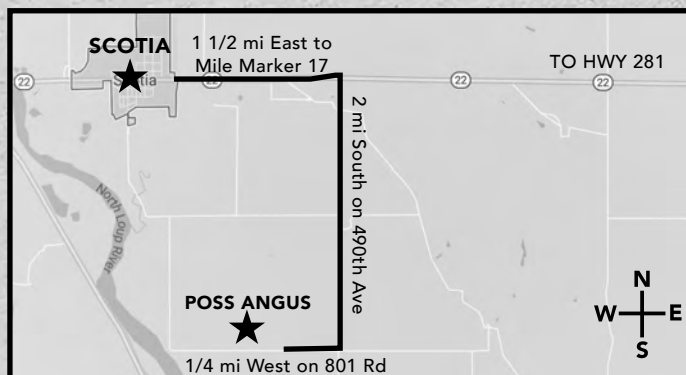

This sale will be broadcast live on the internet.

DVAuction
Broadcasting Real-Time Auctions

Real time bidding & proxy bidding available.

Video of the bulls will be available on DVAuction two weeks prior to the sale.

Join us!

BREEDING CATTLE FOR TOMORROW'S INDUSTRY



Kelli Retallick
Director of Genetic Services
Angus Genetics, Inc.

From within herd ratios, EPDs to genomic testing, cattle selection has evolved in many ways over the years. But one thing remains true, all of these tools aim to do one thing - produce better cattle for the next generation. Kelli Retallick, the director of genetic services for Angus Genetics, Inc. will discuss the most recent enhancements to the American Angus Association's weekly genetic evaluation, how they are making EPDs better, how they affect you as a producer and what is on the horizon for the future of the Angus breed.

THURSDAY, FEBRUARY 1ST | 6:00 PM
AT POSS ANGUS

AMERICAN ANGUS ASSOCIATION SELECTION TOOLS

Expected Progeny Difference (EPD), is the prediction of how future progeny of each animal are expected to perform relative to the progeny of other animals listed in the database. EPDs are expressed in units of measure for the trait, plus or minus. Interim EPDs may appear on young animals when their performance has yet to be incorporated into the American Angus Association National Cattle Evaluation (NCE) procedures. This EPD will be preceded by an "I", and may or may not include the animal's own performance record for a particular trait, depending on its availability, appropriate contemporary grouping, or data edits needed for NCE.

GROWTH

Calving Ease Direct (CED), is expressed as a difference in percentage of unassisted births, with a higher value indicating greater calving ease in first calf heifers. It predicts the average difference in ease with which a sire's calves will be born when he is bred to first-calf heifers.

Birth Weight EPD (BW), expressed in pounds, is a predictor of a sire's ability to transmit birth weight to his progeny compared to that of other sires.

Weaning Weight EPD (WW), expressed in pounds, is a predictor of a sire's ability to transmit weaning growth to his progeny compared to that of other sires.

Yearling Weight EPD (YW), expressed in pounds, is a predictor of a sire's ability to transmit yearling growth to his progeny compared to that of other sires.

Scrotal Circumference EPD (SC), expressed in centimeters, is a predictor of the difference in transmitting ability for scrotal size compared to that of other sires.

maternal

Maternal Milk EPD (Milk), is a predictor of a sire's genetic merit for milk and mothering ability as expressed in his daughters compared to daughters of other sires. In other words, it is that part of a calf's weaning weight attributed to milk and mothering ability.

Cow Energy Value (\$EN), expressed in dollars savings per cow per year, assesses differences in cow energy requirements as an expected dollar savings difference in daughters of sires. A larger value is more favorable when comparing two animals (more dollars saved on feed energy expenses). Components for computing the cow \$EN savings difference include lactation energy requirements and energy costs associated with differences in mature cow size.

CARCASS

Carcass Weight EPD (CW), expressed in pounds is a predictor of the differences in hot carcass weight of a sire's progeny compared to progeny of other sires.

Marbling EPD (Marb), expressed as a fraction of the difference in USDA marbling score of a sire's progeny compared to progeny of other sires.

Ribeye Area EPD (RE), expressed in square inches, is a predictor of the difference in ribeye area of a sire's progeny compared to progeny of other sires.

Fat Thickness EPD (Fat), expressed in inches, is a predictor of the differences in external fat thickness at the 12th rib (as measured between the 12th and 13th ribs) of a sire's progeny compared to progeny of other sires.

\$VALUE INDEXES

Weaned Calf Value (\$W), an index value expressed in dollars per head, is the expected average difference in future progeny performance for preweaning merit. \$W includes both revenue and cost adjustments associated with differences in birth weight, weaning direct growth, maternal milk, and mature cow size.

Feedlot Value (\$F), an index value expressed in dollars per head, is the expected average difference in future progeny performance for postweaning merit compared to progeny of other sires.

Grid Value (\$G), an index value expressed in dollars per head, is the expected average difference in future progeny performance for carcass grid merit compared to progeny of other sires.

Beef Value (\$B), an index value expressed in dollars per head, is the expected average difference in future progeny performance for postweaning and carcass value compared to progeny of other sires.

Calving Ease Direct (CED), is expressed as a difference in percentage of unassisted births, with a higher value indicating greater calving ease in first calf heifers. It predicts the average difference in ease with which a sire's calves will be born when he is bred to first-calf heifers.

Incidence of Calving Difficulty

20 highest accuracy sires born since 1995 for each unit of CE EPD

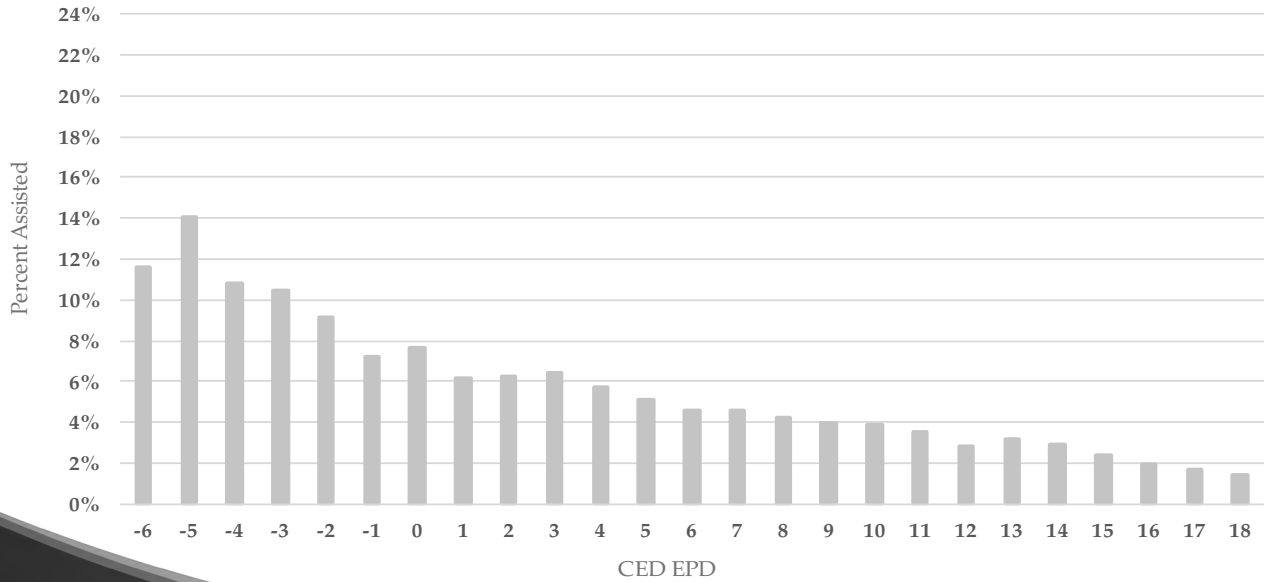

ANGUS
THE BUSINESS BREED



Poss Angus
LEADING EDGE GENETICS

Angus Bulls

145 YEARLINGS

28 FALL BORN

22 TWO-YEAR OLDS





1 Poss Payweight 764

REG: #18962396 DOB: 02/05/17 TAT: 764

| Basin Payweight 006S
Basin Payweight 1682
 | 21AR O Lass 7017

| Vermilion Payweight J847
 Basin Lucy 3829
 | HARB Pendleton 765 J H
 | 21AR O Lass F24A



| Poss Hoover Dam 2509
Poss Pride 5163
 | Poss Pride 9526

| Hoover Dam
 Poss Erica 793
 | G A R Predestined
 Baldridge Pride R600

ACT BW
76
ADJ WW/Ratio
818 // 111

CED	BW	WW	YW	MLK	SC	CW	MARB	RE	FAT
1	2.1	75	134	30	1.66	69	1.32	0.71	-0.001

CALVING EASE	\$EN	\$W	\$F	\$G	\$B
★★	-24.96	77.00	112.04	52.89	201.94

CED	90
BW	66
WW	8
YW	6
DMI	40
YH	38
SC	36
DOC	40
HP	39
CEM	26
MLK	66
MW	14
MH	12
CW	3
MARB	3
REA	30
FAT	29
TEND	6

A real dandy to start the offering with unspeakable potential in this AI stud prospect! 764 is the #3 \$B and #5 Marbling son of 1682 calves among non-parent bulls and top 10% for SC EPD. Not only is he elite on paper but he's one of a kind in person. Thick and stout from the ground up and base width that is apparent. When you look at how much lower quarter, dimension, and depth of rib this guy has it's so hard to be able to resist just how amazing he truly is. With unreal maternal excellence, be sure to keep every female out of him. The dam is a long fronted, level hiped, long bodied, and just an all-around attractive female. We are excited to offer such a high caliber bull and truly believe this is the best one we have ever offered. 764 will see heavy use in our herd, and believe that his progeny will be able to rise to the top just like he did.

Basin Payweight 1682

REG: #17038724 DOB: 02/11/11 TAT: 1682



Reference Sire

| Vermilion Payweight J847
Basin Payweight 006S
 | Basin Lucy 3829

| Vermilion Dateline 7078
 Vermilion Lass 7969
 | CA Future Direction 5321
 Basin Lucy 178E

| HARB Pendleton 765 J H
21AR O Lass 7017
 | 21AR O Lass F24A

| SAV Final Answer 0035
 H A R B Black Lady 375 J H
 | VDAR Legend 1281
 | 21AR O Lass A24

SW	\$F
73.10	82.76
\$G	\$B
31.20	147.51

CED	BW	WW	YW	MLK	SC	CW	MARB	RE	FAT
5	0.8	68	119	26	1.09	52	0.76	0.39	0.057

Ranked #6 among all Angus sires for progeny registered in 2017. This high volume, easy fleshing individual is one of the bulls that cattlemen come to see at ORigen and one of the highest demand sires in the 15 year history of ORigen. Few calving-ease bulls in Angus history have ever offered the extreme body mass and depth of body that is a trademark of Payweight 1682 and his progeny. Payweight 1682 daughters in production display his depth of body and ease of fleshing with nice udder structure and a brood cow look.



2 Poss Payweight 727									
REG: #18962390 DOB: 01/30/17 TAT: 727									
Basin Payweight 006S Basin Payweight 1682 21AR O Lass 7017					Vermilion Payweight J847 Basin Lucy 3829 HARB Pendleton 765 J H 21AR O Lass F24A				
Connealy Uptown 098E Poss Rita 5155 Poss Rita 1504					Sitz Upward 307R Jace of Conanga 4660 818N ALC Big Eye D09N SandPoint Rita 8306				
GENESEEEK									
ACT BW									
75									
ADJ WW/Ratio									
820 // 111									
CED	BW	WW	YW	MLK	SC	CW	MARB	RE	FAT
7	2.3	79	136	26	0.98	72	0.25	0.93	-0.035
CALVING EASE		\$EN	\$W	\$F	\$G	\$B			
★★★		-19.54	78.74	116.96	26.37	182.54			
CED	BW	WW	YW	MLK	SC	CW	MARB	RE	FAT
23	43	5	10	57	91	37	88	66	39
47	23	17	2	80	4	9	51		

3 Poss Payweight 728									
REG: #18962398 DOB: 01/31/17 TAT: 728									
Basin Payweight 006S Basin Payweight 1682 21AR O Lass 7017					Vermilion Payweight J847 Basin Lucy 3829 HARB Pendleton 765 J H 21AR O Lass F24A				
Poss Element 215 Poss Everelda 5131 Poss Everelda 102					Poss Easy Impact 0119 Poss Erica 004 Sitz Onward 321S Three Trees Everelda S0727				
GENESEEEK									
ACT BW									
57									
ADJ WW/Ratio									
709 // 96									
CED	BW	WW	YW	MLK	SC	CW	MARB	RE	FAT
12	-1.1	56	88	27	1.29	32	0.56	0.36	0.039
CALVING EASE		\$EN	\$W	\$F	\$G	\$B			
★★★★		-4.72	67.27	44.45	31.65	112.37			
CED	BW	WW	YW	MLK	SC	CW	MARB	RE	FAT
11	12	60	85	44	23	22	40	58	1
44	22	40	58	1	44	22	12	64	63
67	72	22	12	64	63	67	72	22	

Moderate framed, real muscular, super powerful, wide based and full of red meat; what's not to love about another great 1682 son! This guy can and will do it all for anybody. You'll really appreciate the eye appeal in this stud that comes from a super attractive Uptown daughter.

Moderate framed and strong topped with excellent calving ease from this 1682 son. Dam is out of one of our favorite mating's and a full sister to the high selling Element son in last years' sale.

4 Poss Payweight 741									
REG: #18962383 DOB: 02/02/17 TAT: 741									
Basin Payweight 006S Basin Payweight 1682 21AR O Lass 7017					Vermilion Payweight J847 Basin Lucy 3829 HARB Pendleton 765 J H 21AR O Lass F24A				
Connealy Uptown 098E Poss Erica 518 Poss Erica 010					Sitz Upward 307R Jace of Conanga 4660 818N ALC Big Eye D09N Poss Erica 868				
GENESEEEK									
ACT BW									
62									
ADJ WW/Ratio									
764 // 104									
CED	BW	WW	YW	MLK	SC	CW	MARB	RE	FAT
11	-0.6	67	112	27	0.47	41	0.10	0.49	0.051
CALVING EASE		\$EN	\$W	\$F	\$G	\$B			
★★★★		-10.58	77.67	81.77	8.74	115.42			
CED	BW	WW	YW	MLK	SC	CW	MARB	RE	FAT
21	9	8	45	30	98	52	5	46	72
89	53	31	28	80	58	92	29		

Another standout 1682 son that puts the pieces together. Moderate framed, deep bodied and soggy made with calving ease; not to mention his EPD tabulation that puts him in the top 15% for CED and YW. Dam is an eye appealing Uptown daughter that is sure gentle.

5 Poss Payweight 770									
REG: #18962560 DOB: 02/06/17 TAT: 770									
Basin Payweight 006S Basin Payweight 1682 21AR O Lass 7017					Vermilion Payweight J847 Basin Lucy 3829 HARB Pendleton 765 J H 21AR O Lass F24A				
ITC Total 410 Poss Ever Entense 940 Poss Ever Entense 6522					Bon View New Design 208 TC Erica Eileen 2047 Rito 112 of 2536 Rito 616 Baldrige Ever Entense M837				
GENESEEEK									
ACT BW									
59									
ADJ WW/Ratio									
692 // 94									
CED	BW	WW	YW	MLK	SC	CW	MARB	RE	FAT
14	-1.2	61	97	30	0.46	34	0.89	0.13	0.063
CALVING EASE		\$EN	\$W	\$F	\$G	\$B			
★★★★		-10.18	76.48	48.75	33.76	112.61			
CED	BW	WW	YW	MLK	SC	CW	MARB	RE	FAT
12	11	37	76	71	91	66	35	78	10
57	54	34	33	23	84	97	24		

Moderate framed and soggy made bull in a calving ease package. Mother is a high performing Total daughter that has produced multiple bulls that have highlighted previous Poss Angus sales.

The dam...
POSS BLUEBLOOD 410



6 Poss Payweight 7518 ET
REG: #18962446 DOB: 02/12/17 TAT: 7518

I Basin Payweight 006S
Basin Payweight 1682
I 21AR O Lass 7017

Vermilion Payweight J847
Basin Lucy 3829
HARB Pendleton 765 J H
I 21AR O Lass F24A

GENESEEEK
ACT BW
57
ADJ WW/Ratio
760 // 102

CED	BW	WW	YW	MLK	SC	CW	MARB	RE	FAT
9	-2.0	59	99	21	0.03	49	0.84	0.93	0.029
CALVING EASE		SEN	SW	SF	SG	SB			
★★★★		-0.77	63.30	60.78	45.64	160.11			

CED	46
BW	16
WW	50
YW	36
DMI	60
YH	84
SC	73
DOC	33
HP	39
CEM	7
MLK	91
MW	28
MH	40
CW	20
MARB	26
REA	20
FAT	57
TEND	33

A moderate framed 1682 son that is stout and powerful made. Great pedigree in this bull with one of our favorite donor cows on the bottom side. Granddam is the headlining masterpiece as Lot 200.

Poss Angus
LEADING EDGE GENETICS

7 Poss Payweight 7168
REG: #18962546 DOB: 02/16/17 TAT: 7168

I Basin Payweight 006S
Basin Payweight 1682
I 21AR O Lass 7017

Vermilion Payweight J847
Basin Lucy 3829
HARB Pendleton 765 J H
I 21AR O Lass F24A

GENESEEEK
ACT BW
75
ADJ WW/Ratio
799 // 109

CED	BW	WW	YW	MLK	SC	CW	MARB	RE	FAT
7	1.6	69	127	33	0.74	58	0.86	0.47	0.038
CALVING EASE		SEN	SW	SF	SG	SB			
★★★		-22.01	79.20	94.62	36.51	161.49			

CED	68
BW	61
WW	12
YW	4
DMI	85
YH	55
SC	42
DOC	47
HP	42
CEM	6
MLK	36
MW	19
MH	9
CW	20
MARB	11
REA	74
FAT	94
TEND	10



Larger framed 1682 son that is long and deep bodied, with a powerful and attractive make. Elite EPD figures in this bull. Dam is an 8 year old Predestined daughter who is very fertile.

Baldrige Compass C041

REG: #18229488 DOB: 01/14/15 TAT: C041



Reference Sire

| EF Complement 8088
EF Commando I366
 | Riverbend Young Lucy W1470

Basin Franchise P142
 EF Everelda Entense 6117
 B/R Ambush 28
 Plainview Lassie 71B

| Styles Upgrade J59
Baldrige Isabel Y69
 | Baldrige Isabel T935

Sitz Upward 307R
 Plainview Lassie 71B
 Baldrige Kaboom K243 KCF
 Baldrige Isabel P4527

SW	SF
83.22	76.58
SG	SB
42.84	144.9

CED	BW	WW	YW	MLK	SC	CW	MARB	RE	FAT
8	1.1	68	112	34	0.67	41	0.83	0.76	0.045

Compass was purchased on the Baldrige Sale with Accelerated Genetics, as he highlighted the sale with his flush brothers. Compass was a part of the "Big 8" flush that swept the 2016 sale season, and has been notified as one of the most significant flushes in Angus history. Compass is a big time spread bull, with a big top, square hip, wide based, and excellent feet, not to mention the mating flexibility of his pedigree. His dam is notably one of the most influential cows in the nation, that has produced numerous daughters and herd bulls that have gone on to do big things. Compass is a maternal brother to Colonel, Bronc, Beast Mode, 38 Special, and 8 Ball. The first calves have exceeded our expectations and it looks like his daughters will very closely resemble his great mother because of their deep body and feminine look, keep every daughter you get.

8

Poss Compass 719

REG: #18956248 DOB: 01/29/17 TAT: 719

| EF Commando I366
Baldrige Compass C041
 | Baldrige Isabel Y69

| Connealy In Focus 4925
Poss Emulous Elira 5609
 | Poss Emulous Elira 216

| EF Complement 8088
 Riverbend Young Lucy W1470
 | Styles Upgrade J59
 Baldrige Isabel T935

| Mytty In Focus
 Black Cana of Conanga 206
 Poss Easy Impact 0119
 Poss Emulous Elira 033

ACT BW
57
ADJ WW/Ratio
733 // 100

CED	BW	WW	YW	MLK	SC	CW	MARB	RE	FAT
13	-1.0	61	97	27	0.15	37	0.71	0.80	0.024

CALVING EASE	SEN	SW	SF	SG	SB
★★★★	-4.48	75.13	49.60	43.29	128.97

Calving ease in a moderate framed package and extra muscle from this rugged made bull. Dam is a real powerful, deep ribbed, easy fleshing full sister to Sensational.

CED	2
BW	2
WW	49
YW	83
DMI	45
YH	94
SC	61
DOC	8
HP	29
CEM	46
MLK	20
MW	63
MH	83
CW	67
MARB	21
REA	16
FAT	57
TEND	17

9

Poss Compass 730

REG: #18956265 DOB: 01/31/17 TAT: 730

| EF Commando I366
Baldrige Compass C041
 | Baldrige Isabel Y69

| Poss Element 215
Poss Everelda Entense 5150
 | Poss Everelda Entense 340

| EF Complement 8088
 Riverbend Young Lucy W1470
 | Styles Upgrade J59
 Baldrige Isabel T935

| Poss Easy Impact 0119
 Poss Erica 004
 WMR Timeless 458
 Poss Everelda Entense 7615

ACT BW
63
ADJ WW/Ratio
709 // 96

CED	BW	WW	YW	MLK	SC	CW	MARB	RE	FAT
8	-0.6	64	108	32	0.72	52	0.68	0.80	0.006

CALVING EASE	SEN	SW	SF	SG	SB
★★★★	-13.48	81.47	65.66	41.63	155.00

Slick haired Compass son that has great depth of rib. Mother is a sharp fronted, nice uddered first calf Element daughter.

CED	14
BW	14
WW	12
YW	40
DMI	67
YH	94
SC	66
DOC	18
HP	80
CEM	70
MLK	11
MW	71
MH	85
CW	10
MARB	16
REA	17
FAT	87
TEND	21

10

Poss Compass 7149

REG: #18956237 DOB: 02/14/17 TAT: 7149

| EF Commando I366
Baldrige Compass C041
 | Baldrige Isabel Y69

| WMR Timeless 458
Poss Everelda Entense 340
 | Poss Everelda Entense 7615

| EF Complement 8088
 Riverbend Young Lucy W1470
 | Styles Upgrade J59
 Baldrige Isabel T935

| Leachman Right Time 338-5605
 WMR Blackcap 521
 Mytty In Focus
 Poss Everelda Entense 5516

ACT BW
70
ADJ WW/Ratio
758 // 103

CED	BW	WW	YW	MLK	SC	CW	MARB	RE	FAT
10	0.1	58	100	22	1.16	44	0.31	0.55	0.029

CALVING EASE	SEN	SW	SF	SG	SB
★★★★	-0.87	60.97	63.52	22.72	129.38

A moderate framed Compass son that is thick and stout made. Dam is a super powerful Timeless daughter.

CED	47
BW	56
WW	44
YW	23
DMI	54
YH	68
SC	33
DOC	11
HP	63
CEM	57
MLK	52
MW	76
MH	52
CW	46
MARB	64
REA	34
FAT	74
TEND	41

11

Poss Compass 7216

REG: #18956255 DOB: 02/23/17 TAT: 7216

| EF Commando I366
Baldrige Compass C041
 | Baldrige Isabel Y69

| V A R Discovery 2240
Vintage Blackcap 5194
 | 7L Blackcap 9324

| EF Complement 8088
 Riverbend Young Lucy W1470
 | Styles Upgrade J59
 Baldrige Isabel T935

| A A R Ten X 7008 S A
 Deer Valley Rita 0308
 Connealy Forward
 Tehama Blackcap P846

ACT BW
80
ADJ WW/Ratio
746 // 101

CED	BW	WW	YW	MLK	SC	CW	MARB	RE	FAT
6	3.3	71	128	28	0.88	42	0.81	0.74	0.021

CALVING EASE	SEN	SW	SF	SG	SB
★★	-15.09	72.24	94.84	44.69	144.61

Attractive in his make and long bodied bull here.

CED	67
BW	83
WW	3
YW	3
DMI	90
YH	38
SC	39
DOC	34
HP	32
CEM	52
MLK	11
MW	21
MH	40
CW	11
MARB	37
REA	2
FAT	18
TEND	28

12 Poss Compass 7225

REG: #18956257 DOB: 02/24/17 TAT: 7225

EF Commando 1366
Baldrige Compass C041
 Baldrige Isabel Y69

EF Complement 8088
 Riverbend Young Lucy W1470
 Styles Upgrade J59
 Baldrige Isabel T935

ACT BW
64

ADJ WW/Ratio
782 // 106

Connealy Consensus 7229
Poss Blackcap 3526
 Poss Blackcap 5116

Connealy Consensus
 Blue Lilly of Conanga 16
 Connealy Lead On
 Poss Blackcap 205

CED	BW	WW	YW	MLK	SC	CW	MARB	RE	FAT
5	0.8	56	84	27	0.59	22	0.79	0.36	0.017
CALVING EASE		SEN	SW	SF	SG	SB			
★★★		1.51	70.68	28.09	43.57	92.43			

Clean fronted, long strided and easy fleshing Compass son from a maternal sister to Total Impact by 7229.

CED	35
BW	23
WW	60
YW	85
DMI	51
YH	63
SC	50
DOC	64
HP	34
CEM	40
MLK	51
MW	91
MH	67
CW	86
MARB	12
REA	68
FAT	88
TEND	32

13 Poss Compass 7250

REG: #18982716 DOB: 03/03/17 TAT: 7250

EF Commando 1366
Baldrige Compass C041
 Baldrige Isabel Y69

EF Complement 8088
 Riverbend Young Lucy W1470
 Styles Upgrade J59
 Baldrige Isabel T935

ACT BW
70

ADJ WW/Ratio
769 // 104

SAV Priority 7283
Poss Emulous Elira 472
 Poss Emulous Elira 8508

SAV Final Answer 0035
 SAV Blackcap May 5530
 GAR Predestined
 Poss Emulous Elira 610

CED	BW	WW	YW	MLK	SC	CW	MARB	RE	FAT
5	2.0	79	126	20	0.95	45	0.98	0.63	0.044
CALVING EASE		SEN	SW	SF	SG	SB			
★★★		-5.33	80.11	90.53	44.06	152.49			

Excellent balance in this Compass calf with a level rump and strong top. Dam is a broody Priority daughter.

CED	82
BW	67
WW	13
YW	64
DMI	86
YH	36
SC	46
DOC	6
HP	22
CEM	93
MLK	40
MW	38
MH	66
CW	53
MARB	9
REA	36
FAT	94
TEND	36

14 Poss Compass 7241

REG: #18956262 DOB: 02/27/17 TAT: 7241

EF Commando 1366
Baldrige Compass C041
 Baldrige Isabel Y69

EF Complement 8088
 Riverbend Young Lucy W1470
 Styles Upgrade J59
 Baldrige Isabel T935

ACT BW
81

ADJ WW/Ratio
790 // 107

Connealy Uptown 098E
Poss Rita 5116
 Rita 12D8 of 5F56 Rito SM2

Sitz Upward 307R
 Jace of Conanga 4660 818N
 Rito Revenue SM2 of 2536 Pre
 Rita 5F56 of 1198 FD

CED	BW	WW	YW	MLK	SC	CW	MARB	RE	FAT
1	2.9	74	123	25	0.95	55	1.02	0.87	0.002
CALVING EASE		SEN	SW	SF	SG	SB			
★★		-13.59	72.81	75.75	51.03	162.24			

Wide and strong top in this younger Compass son that has excellent carcass EPD's. The dam of this bull is one of our favorites and everybody who sees her. Great opportunity here on this first calf crop by the promising Compass.

CED	33
BW	38
WW	2
YW	4
DMI	99
YH	14
SC	52
DOC	9
HP	63
CEM	82
MLK	26
MW	22
MH	15
CW	4
MARB	6
REA	2
FAT	44
TEND	59



15 Poss Compass 7248

REG: #18982715 DOB: 03/02/17 TAT: 7248

EF Commando 1366
Baldrige Compass C041
 Baldrige Isabel Y69

EF Complement 8088
 Riverbend Young Lucy W1470
 Styles Upgrade J59
 Baldrige Isabel T935

ACT BW
65

ADJ WW/Ratio
704 // 96

Baldrige Waylon W34
Poss Blueblood Lady 3157
 Poss Blueblood Lady 9113

GAR-EGL Protege
 Baldrige Blackcap T163
 Connealy Kaboom 380
 Poss Blueblood Lady 713

CED	BW	WW	YW	MLK	SC	CW	MARB	RE	FAT
9	0.5	62	115	26	0.92	50	0.68	0.93	0.010
CALVING EASE		SEN	SW	SF	SG	SB			
★★★★		-12.60	64.03	87.44	43.19	163.45			

Impressive Compass calf with good calving ease to yearling growth. These Compass calves are hard to beat. Dam is an excellent Waylon daughter out of Superiors mother.

CED	90
BW	82
WW	11
YW	27
DMI	50
YH	35
SC	16
DOC	7
HP	39
CEM	74
MLK	93
MW	21
MH	69
CW	15
MARB	30
REA	11
FAT	67
TEND	52



KR Cash 3839

REG: #17983061 DOB: 08/07/13 TAT: 3839



Reference Sire

| Sitz Dash 10277
Barstow Cash
 | Barstow Queen W16

| Sitz Upward 307R
 Sitz Everelda Entense 2665
 S A V Final Answer 0035
 Belmont Lady 9015 3313

| Pine Ridge Hammer S322
WK Primrose Lady 1834
 | Holman Primrose Lady 902

| Hyline Right Time 338
 Belmont Lady 9015 3313
 S A V Final Answer 0035
 Holman Primrose Lady 796

SW	SF
62.27	73.4
SG	SB
14.88	112.36

CED	BW	WW	YW	MLK	SC	CW	MARB	RE	FAT
14	-0.2	66	118	19	1.25	46	0.11	0.62	0.014

KR Cash 3839 is an awesome calving ease and growth sire that adds a little more frame and stretch to his progeny. Use Cash to add extra pounds for sale day. Daughters are making fancy made females with extra power and performance.

FALL YEARLING

16 Poss Cash 6719

REG: #18859193 DOB: 09/06/16 TAT: 6719

| Barstow Cash
KR Cash 3839
 | WK Primrose Lady 1834

| Sitz Dash 10277
 Barstow Queen W16
 Pine Ridge Hammer S322
 Holman Primrose Lady 902



ACT BW
64
ADJ WW/Ratio
656 // 108

| G A R Predestined
Poss Erica 8514
 | Poss Erica 432

| B/R New Design 036
 G A R Ext 4206
 Hyline Right Time 338
 Poss Ideal 802

CED	BW	WW	YW	MLK	SC	CW	MARB	RE	FAT
12	0.7	68	123	19	0.92	46	0.75	0.03	0.028
CALVING EASE		SEN	SW	SF	SG	SB			
★★★★		-7.18	62.13	84.24	30.85	132.69			

Elite spread from birth to yearling with a little extra white. Dam is also the mother of Easy Rider and Sudden Impact who topped the sale in 2016.

CED	26
BW	39
WW	42
YW	34
DMI	83
YH	27
SC	46
DOC	47
HP	59
CEM	14
MLK	92
MW	55
MH	36
CW	70
MARB	37
REA	99
FAT	88
TEND	57

FALL YEARLING

17 Poss Cash 6772

REG: #18993061 DOB: 10/14/16 TAT: 6772

| Barstow Cash
KR Cash 3839
 | WK Primrose Lady 1834

| Sitz Dash 10277
 Barstow Queen W16
 Pine Ridge Hammer S322
 Holman Primrose Lady 902

ACT BW
68
ADJ WW/Ratio
614 // 101

| Baldrige Willie Y34
Poss Erica 4755
 | Poss Erica 1704

| Baldrige Waylon W34
 Baldrige Duchess T69
 Connealy Mentor 7374
 Poss Erica 793

CED	BW	WW	YW	MLK	SC	CW	MARB	RE	FAT
7	2.0	63	115	24	1.28	47	0.54	0.63	0.006
CALVING EASE		SEN	SW	SF	SG	SB			
★★★		-8.11	62.19	70.13	35.63	134.38			

Good calving ease to yearling spread out of cash with a HP in the top 15%. Dam is a promising Willie daughter from the Erica cow family.

18 Poss Cash 712

REG: #18989098 DOB: 01/28/17 TAT: 712

| Barstow Cash
KR Cash 3839
 | WK Primrose Lady 1834

| Sitz Dash 10277
 Barstow Queen W16
 Pine Ridge Hammer S322
 Holman Primrose Lady 902



ACT BW
56
ADJ WW/Ratio
863 // 100

| IMAF Resolution 2326
Poss Blackcap 517
 | Poss Blackcap 8610

| Connealy Final Solution
 B M Eileen 2114
 Rito 112 of 2536 Rito 616
 Poss Blackcap 205

CED	BW	WW	YW	MLK	SC	CW	MARB	RE	FAT
9	1.3	61	114	23	0.83	45	0.82	0.24	0.005
CALVING EASE		SEN	SW	SF	SG	SB			
★★★★		-9.59	57.32	82.88	39.45	147.85			

Moderate framed Cash son that is powerful made and has good birth to yearling spread and a high marbling EPD. Dam is an attractive Resolution daughter from the same cow family that brought us Total Impact.

CED	17
BW	28
WW	72
YW	32
DMI	51
YH	24
SC	15
DOC	8
HP	78
CEM	83
MLK	87
MW	23
MH	9
CW	54
MARB	33
REA	89
FAT	64
TEND	17

19 Poss Cash 746

REG: #18956270 DOB: 02/03/17 TAT: 746

| Barstow Cash
KR Cash 3839
 | WK Primrose Lady 1834

| Sitz Dash 10277
 Barstow Queen W16
 Pine Ridge Hammer S322
 Holman Primrose Lady 902



ACT BW
74
ADJ WW/Ratio
804 // 109

| Bon View New Design 1407
Poss Erica 4602
 | Poss Ideal 613

| B/R New Design 036
 Bon View Pride 664
 Leachman Right Time
 D P Miss Ideal 3006 6150

CED	BW	WW	YW	MLK	SC	CW	MARB	RE	FAT
13	0.4	49	90	26	1.14	17	0.43	-0.18	0.083
CALVING EASE		SEN	SW	SF	SG	SB			
★★★★		-4.71	51.85	37.95	13.90	49.28			

Larger framed and long bodied with good phenotype and structural soundness. The dam of this bull is the historic Erica 4602 cow who has 11 daughters retained in the herd, who have all been excellent producers. Standing at 14 years of age this cow has done it all for us, and her son will definitely add some longevity to your females.

CED	35
BW	37
WW	76
YW	79
DMI	57
YH	11
SC	18
DOC	52
HP	47
CEM	54
MLK	77
MW	56
MH	30
CW	98
MARB	76
REA	100
FAT	96
TEND	72

20 Poss Cash 748

REG: #18956271 DOB: 02/03/17 TAT: 748

| Barstow Cash
KR Cash 3839
|WK Primrose Lady 1834

| Sitz Dash 10277
| Barstow Queen W16
| Pine Ridge Hammer S322
| Holman Primrose Lady 902

ACT BW
81

| Connealy Kaboom 380
Poss Erica 794
| Poss Erica 4602

| Baldrige Kaboom K243 KCF
| Pioneer of Conanga 380
| Bon View New Design 1407
| Poss Ideal 613

CED	BW	WW	YW	MLK	SC	CW	MARB	RE	FAT
10	1.9	60	112	17	0.85	49	0.45	0.56	0.007
CALVING EASE		SEN	SW	SF	SG	SB			
★★★★		-4.75	44.89	68.58	30.74	133.94			

Long bodied and sound made that will sire calves who are born light and hit the ground running to be at the top of the contemporary group for weaning and yearling. Dam is from the super productive cow family with longevity that stretches back generations.

21 Poss Cash 761

REG: #18956280 DOB: 02/04/17 TAT: 761

| Barstow Cash
KR Cash 3839
|WK Primrose Lady 1834

| Sitz Dash 10277
| Barstow Queen W16
| Pine Ridge Hammer S322
| Holman Primrose Lady 902

ACT BW
71

| SydGen Mandate 6079
Poss Blackbird 143
| Poss Blackbird 747

| S S Objective T510 OT26
| SydGen Gina 4235
| Woodhill Foresight
| Poss Blackbird 953

CED	BW	WW	YW	MLK	SC	CW	MARB	RE	FAT
7	1.1	61	109	13	0.29	38	0.17	0.47	0.008
CALVING EASE		SEN	SW	SF	SG	SB			
★★★★		2.85	46.49	59.90	18.26	98.30			

Check out this Cash son that is muscular, thick, long and deep bodied. Dam is a moderate framed soggy made Mandate daughter.

CED	66
BW	61
WW	35
YW	13
DMI	98
YH	13
SC	53
DOC	35
HP	12
CEM	31
MLK	97
MW	17
MH	47
CW	49
MARB	85
REA	55
FAT	55
TEND	31

22 Poss Cash 765

REG: #18972256 DOB: 02/05/17 TAT: 765

| Barstow Cash
KR Cash 3839
|WK Primrose Lady 1834

| Sitz Dash 10277
| Barstow Queen W16
| Pine Ridge Hammer S322
| Holman Primrose Lady 902

ACT BW
81

| Connealy Impression 5549
Poss Eraline 2173
| Poss Eraline 9116

| Connealy Impression
| Black Cera of Conanga 806
| Poss Total Impact 745
| Poss Eraline 243

CED	BW	WW	YW	MLK	SC	CW	MARB	RE	FAT
8	2.1	62	108	18	1.55	22	0.14	0.14	0.030
CALVING EASE		SEN	SW	SF	SG	SB			
★★★		1.48	55.93	67.94	12.72	69.68			

Larger framed, long and deep bodied Cash son that is heavy boned and big nutted. The base width and stoutness that this bull offers is unreal. When this bull walks you better look out, long strided and free moving; this boys built like a freight train. Dam is a moderate framed Impression granddaughter that stems from a cow family built on longevity.

CED	68
BW	70
WW	26
YW	43
DMI	17
YH	39
SC	1
DOC	23
HP	30
CEM	18
MLK	94
MW	47
MH	37
CW	75
MARB	80
REA	87
FAT	77
TEND	41



23 Poss Cash 767

REG: #18956284 DOB: 02/05/17 TAT: 767

| Barstow Cash
KR Cash 3839
|WK Primrose Lady 1834

| Sitz Dash 10277
| Barstow Queen W16
| Pine Ridge Hammer S322
| Holman Primrose Lady 902

ACT BW
77

| Connealy Onward
Poss Elmaretta 8515
| Poss Elmaretta 5524

| Connealy Lead On
| Altune of Conanga 6104
| Bon View New Design 1407
| Poss Elmaretta 330

CED	BW	WW	YW	MLK	SC	CW	MARB	RE	FAT
11	1.2	67	117	19	1.40	43	0.29	0.56	0.011
CALVING EASE		SEN	SW	SF	SG	SB			
★★★★		-2.03	64.99	71.20	24.34	116.56			

Larger framed and big scrotal Cash son with good calving ease and excellent growth figures. Dam is a 10 year old Onward daughter that has produced four daughters retained in our herd.

CED	44
BW	38
WW	50
YW	32
DMI	86
YH	8
SC	16
DOC	49
HP	4
CEM	9
MLK	69
MW	47
MH	33
CW	48
MARB	90
REA	47
FAT	18
TEND	59

24 Poss Cash 771

REG: #18956285 DOB: 02/06/17 TAT: 771

| Barstow Cash
KR Cash 3839
|WK Primrose Lady 1834

| Sitz Dash 10277
| Barstow Queen W16
| Pine Ridge Hammer S322
| Holman Primrose Lady 902

ACT BW
71

| G A R Predestined
Poss Erica 1510
| Poss Erica 4602

| B/R New Design 036
| G A R Ext 4206
| Bon View New Design 1407
| Poss Ideal 613

CED	BW	WW	YW	MLK	SC	CW	MARB	RE	FAT
10	0.4	48	95	30	0.52	41	0.90	0.38	0.060
CALVING EASE		SEN	SW	SF	SG	SB			
★★★★		-11.83	52.22	36.61	36.91	112.67			

Thick, stout, deep and soggy made Cash bull from the always promising Erica cow family.

CED	33
BW	41
WW	79
YW	32
DMI	80
YH	21
SC	80
DOC	78
HP	60
CEM	23
MLK	51
MW	36
MH	50
CW	70
MARB	18
REA	57
FAT	96
TEND	85



25 Poss Cash 786

REG: #18956289 DOB: 02/08/17 TAT: 786

Barstow Cash KR Cash 3839 WK Primrose Lady 1834	Sitz Dash 10277 Barstow Queen W16 Pine Ridge Hammer S322 Holman Primrose Lady 902
--	--

SAV Potential 0205 Poss Erica 262 Poss Erica 5521	SAV Pioneer 7301 SAV Elba 7021 Rito 112 of 2536 Rito 616 Poss Miss Valedictorian 038
--	---

ACT BW
87
ADJ WW/Ratio
784 // 107

CED	BW	WW	YW	MLK	SC	CW	MARB	RE	FAT
4	2.3	49	88	34	0.10	34	0.09	0.27	0.009
CALVING EASE		\$EN	\$W	\$F	\$G	\$B			
★★★		-13.35	56.76	42.46	11.87	90.74			

CED	85
BW	58
WW	35
YW	42
DMI	90
YH	50
SC	64
DOC	55
HP	21
CEM	37
MLK	68
MW	24
MH	39
CW	57
MARB	92
REA	73
FAT	49
TEND	18

This Cash son is an attractive and correct made bull out of a good lookin Potential daughter.

26 Poss Cash 7105

REG: #18956226 DOB: 02/11/17 TAT: 7105

Barstow Cash KR Cash 3839 WK Primrose Lady 1834	Sitz Dash 10277 Barstow Queen W16 Pine Ridge Hammer S322 Holman Primrose Lady 902
--	--

Connealy Right Answer 746 Poss Ever Entense 422 Poss Ever Entense 940	SAV Final Answer 0035 Happy Dell of Conanga 262 TC Total 410 Poss Ever Entense 6522
--	--

ACT BW
82
ADJ WW/Ratio
748 // 102

CED	BW	WW	YW	MLK	SC	CW	MARB	RE	FAT
6	2.3	79	128	26	1.22	54	0.28	0.36	0.019
CALVING EASE		\$EN	\$W	\$F	\$G	\$B			
★★★		-20.46	77.79	96.50	17.74	143.51			

CED	65
BW	64
WW	3
YW	32
DMI	76
YH	42
SC	30
DOC	4
HP	33
CEM	45
MLK	44
MW	14
MH	22
CW	19
MARB	67
REA	65
FAT	87
TEND	24

Level topped and heavy boned Cash son that is high performing. Dam is a nicely uddered Right Answer daughter.

27 Poss Cash 7240

REG: #18977973 DOB: 02/27/17 TAT: 7240

Barstow Cash KR Cash 3839 WK Primrose Lady 1834	Sitz Dash 10277 Barstow Queen W16 Pine Ridge Hammer S322 Holman Primrose Lady 902
--	--

21AR Roundup 7005 Poss Rita 1522 G A R Objective 2425	HARB Pendleton 765 J H 21AR Blackbird Lady F645 S S Objective T510 0T26 G A R Enhancer G203
--	--

ACT BW
76
ADJ WW/Ratio
762 // 104

CED	BW	WW	YW	MLK	SC	CW	MARB	RE	FAT
14	0.0	67	117	16	0.29	46	0.74	0.50	0.040
CALVING EASE		\$EN	\$W	\$F	\$G	\$B			
★★★		0.83	62.62	82.03	36.28	144.40			

CED	7
BW	13
WW	36
YW	28
DMI	70
YH	70
SC	95
DOC	30
HP	23
CEM	46
MLK	94
MW	49
MH	62
CW	42
MARB	46
REA	59
FAT	93
TEND	43

Moderate framed Cash son with excellent calving ease and growth spread. Dam is a broody made Roundup daughter.

28 Poss Cash 7271

REG: #18982723 DOB: 03/06/17 TAT: 7271

Barstow Cash KR Cash 3839 WK Primrose Lady 1834	Sitz Dash 10277 Barstow Queen W16 Pine Ridge Hammer S322 Holman Primrose Lady 902
--	--

MAF Resolution 2326 Poss Blackbird 589 Poss Blackbird 0106	Connealy Final Solution B M Eileen 2114 ALC Big Eye D09N Poss Blackbird 717
---	--

ACT BW
59
ADJ WW/Ratio
692 // 94

CED	BW	WW	YW	MLK	SC	CW	MARB	RE	FAT
11	1.9	73	126	25	1.38	53	0.52	0.64	0.029
CALVING EASE		\$EN	\$W	\$F	\$G	\$B			
★★★		-16.71	71.51	92.45	31.05	150.57			

CED	67
BW	86
WW	1
YW	5
DMI	61
YH	31
SC	7
DOC	8
HP	45
CEM	73
MLK	56
MW	7
MH	11
CW	7
MARB	67
REA	13
FAT	71
TEND	20

Moderate framed, nicely balanced and free moving Cash son with a great EPD spread. Dam is an attractive Resolution daughter.

29 Poss Cash 7287

REG: #18982728 DOB: 03/12/17 TAT: 7287

Barstow Cash KR Cash 3839 WK Primrose Lady 1834	Sitz Dash 10277 Barstow Queen W16 Pine Ridge Hammer S322 Holman Primrose Lady 902
--	--

Poss Element 215 Poss Blackbird 503 Poss Blackbird 3115	Poss Easy Impact 0119 Poss Erica 004 Connealy Earnan 076E Poss Blackbird 106
--	---

ACT BW
68
ADJ WW/Ratio
754 // 102

CED	BW	WW	YW	MLK	SC	CW	MARB	RE	FAT
9	2.3	76	131	19	1.11	53	0.29	0.82	0.027
CALVING EASE		\$EN	\$W	\$F	\$G	\$B			
★★★		-6.03	71.54	90.75	24.00	136.24			

CED	53
BW	75
WW	2
YW	13
DMI	83
YH	51
SC	15
DOC	22
HP	63
CEM	15
MLK	62
MW	23
MH	20
CW	18
MARB	79
REA	29
FAT	92
TEND	56

Square made and heavy muscled Cash son with a high Ribeye EPD. Dam is an excellent Element daughter.

30 Poss Cash 7290

REG: #18982730 DOB: 03/13/17 TAT: 7290

Barstow Cash KR Cash 3839 WK Primrose Lady 1834	Sitz Dash 10277 Barstow Queen W16 Pine Ridge Hammer S322 Holman Primrose Lady 902	 <table border="1"> <tr><td>ACT BW</td></tr> <tr><td>83</td></tr> <tr><td>ADJ WW/Ratio</td></tr> <tr><td>722 // 98</td></tr> </table>	ACT BW	83	ADJ WW/Ratio	722 // 98
ACT BW						
83						
ADJ WW/Ratio						
722 // 98						
Connealy Black Granite Poss Erica 5146 Poss Erica 186	Connealy Consensus 7229 Eura Elga of Conanga 9109 R/M Ironstone 4047 Poss Erica 794					

CED	BW	WW	YW	MLK	SC	CW	MARB	RE	FAT
5	4.0	73	129	18	0.71	59	0.49	0.68	0.029
CALVING EASE		\$EN	\$W	\$F	\$G	\$B			
★★	-3.85	60.96	101.02	29.25	161.63				

Stout made, wide based bull with extra rib capacity. Excellent weaning and yearling growth on this younger bull. Dam is a first calf Black Granite cow, who is a maternal sister to Lot 65.

CED	69
BW	84
WW	39
YW	43
DMI	53
YH	10
SC	57
DOC	52
HP	76
CEM	8
MLK	97
MW	12
MH	6
CW	33
MARB	57
REA	49
FAT	60
TEND	17



Duane Pelster was a great cattleman and friend. We will miss him in the Poss Angus seats.

31 Poss Cash 7296

REG: #18982731 DOB: 03/16/17 TAT: 7296

Barstow Cash KR Cash 3839 WK Primrose Lady 1834	Sitz Dash 10277 Barstow Queen W16 Pine Ridge Hammer S322 Holman Primrose Lady 902	 <table border="1"> <tr><td>ACT BW</td></tr> <tr><td>69</td></tr> <tr><td>ADJ WW/Ratio</td></tr> <tr><td>822 // 112</td></tr> </table>	ACT BW	69	ADJ WW/Ratio	822 // 112
ACT BW						
69						
ADJ WW/Ratio						
822 // 112						
Connealy Consensus 7229 Poss Erica 5537 Poss Erica 180	Connealy Consensus Blue Lilly of Conanga 16 Poss Total Impact 745 Poss Erica 8514					

CED	BW	WW	YW	MLK	SC	CW	MARB	RE	FAT
10	1.5	75	127	23	1.34	65	0.00	0.88	0.011
CALVING EASE		\$EN	\$W	\$F	\$G	\$B			
★★★★	-9.60	78.39	92.88	8.61	144.68				

High performing, big nutted, with a nice square hip on this bull. Excellent CW and RE on this bull. Dam is from the same cow family that brought us Easy Rider and Sudden Impact.

CED	23
BW	35
WW	25
YW	22
DMI	78
YH	80
SC	31
DOC	15
HP	11
CEM	15
MLK	86
MW	51
MH	25
CW	31
MARB	93
REA	19
FAT	52
TEND	5

32 Poss Cash 7297

REG: #18982732 DOB: 03/16/17 TAT: 7297

Barstow Cash KR Cash 3839 WK Primrose Lady 1834	Sitz Dash 10277 Barstow Queen W16 Pine Ridge Hammer S322 Holman Primrose Lady 902	 <table border="1"> <tr><td>ACT BW</td></tr> <tr><td>72</td></tr> <tr><td>ADJ WW/Ratio</td></tr> <tr><td>679 // 92</td></tr> </table>	ACT BW	72	ADJ WW/Ratio	679 // 92
ACT BW						
72						
ADJ WW/Ratio						
679 // 92						
Baldrige Waylon W34 Poss Lucy 555 Basin Lucy 0840	GAR-EGL Protege Baldrige Blackcap T163 21AR Roundup 7005 Basin Lucy 6975					

CED	BW	WW	YW	MLK	SC	CW	MARB	RE	FAT
5	2.4	62	103	20	0.50	44	0.34	0.68	0.020
CALVING EASE		\$EN	\$W	\$F	\$G	\$B			
★★★	-2.75	55.37	63.19	27.06	131.01				

Moderate framed and powerful made Cash son from a powerful Waylon daughter, out of the renowned Lucy cow family.

CED	75
BW	62
WW	38
YW	45
DMI	53
YH	66
SC	77
DOC	19
HP	26
CEM	56
MLK	91
MW	22
MH	17
CW	25
MARB	84
REA	12
FAT	31
TEND	20

33 Poss Cash 7305

REG: #18982734 DOB: 03/22/17 TAT: 7305

Barstow Cash KR Cash 3839 WK Primrose Lady 1834	Sitz Dash 10277 Barstow Queen W16 Pine Ridge Hammer S322 Holman Primrose Lady 902	 <table border="1"> <tr><td>ACT BW</td></tr> <tr><td>72</td></tr> <tr><td>ADJ WW/Ratio</td></tr> <tr><td>748 // 102</td></tr> </table>	ACT BW	72	ADJ WW/Ratio	748 // 102
ACT BW						
72						
ADJ WW/Ratio						
748 // 102						
PA Safeguard 021 Poss Erica 539 Poss Erica 794	G A R New Design 5050 PA Lorna Marshall 2905-730 Connealy Kaboom 380 Poss Erica 4602					

CED	BW	WW	YW	MLK	SC	CW	MARB	RE	FAT
7	3.5	75	131	19	0.75	63	0.39	0.74	0.003
CALVING EASE		\$EN	\$W	\$F	\$G	\$B			
★★	-6.59	65.36	89.17	28.24	151.66				

High performance and powerful pedigree for this Cash son. Lots of potential in this younger bull who's dam is a super attractive and clean made Safeguard cow.

CED	74
BW	90
WW	3
YW	9
DMI	88
YH	16
SC	65
DOC	22
HP	47
CEM	69
MLK	82
MW	50
MH	55
CW	6
MARB	44
REA	25
FAT	56
TEND	77

34 Poss Cash 7306

REG: #18982735 DOB: 03/22/17 TAT: 7306

Barstow Cash KR Cash 3839 WK Primrose Lady 1834	Sitz Dash 10277 Barstow Queen W16 Pine Ridge Hammer S322 Holman Primrose Lady 902	 <table border="1"> <tr><td>ACT BW</td></tr> <tr><td>63</td></tr> <tr><td>ADJ WW/Ratio</td></tr> <tr><td>739 // 100</td></tr> </table>	ACT BW	63	ADJ WW/Ratio	739 // 100
ACT BW						
63						
ADJ WW/Ratio						
739 // 100						
Poss Lasting Impact 3118 Poss Erica 5111 Poss Erica 262	Poss Easy Impact 0119 Poss Blackbird 005 S A V Potential 0205 Poss Erica 5521					

CED	BW	WW	YW	MLK	SC	CW	MARB	RE	FAT
13	-0.3	65	124	23	1.88	54	0.44	0.51	0.009
CALVING EASE		\$EN	\$W	\$F	\$G	\$B			
★★★★	-9.98	65.62	93.09	28.38	148.67				

Moderate framed Cash son with elite calving ease and superior growth. This guy is impressive for his age. Dam is a nice uddered Lasting Impact daughter.

CED	44
BW	14
WW	19
YW	16
DMI	75
YH	6
SC	10
DOC	21
HP	69
CEM	54
MLK	60
MW	43
MH	20
CW	47
MARB	50
REA	79
FAT	77
TEND	22

Poss Element 215

REG: #17383988 DOB: 01/29/12 TAT: 215



Reference Sire

| Poss Total Impact 745
Poss Easy Impact 0119
 | Poss Elmaretta 736

TC Total 410
 Poss Blackcap 5116
 Hyline Right Time 338
 ALC Hazel L12L

| ALC Big Eye D09N
Poss Erica 004
 | Poss Erica 814

C A Future Direction 5321
 ALC Hazel L12L
 Rito 112 of 2536 Rito 616
 Poss Erica 627

SW	SF
67.57	66.25
SG	SB
22.26	109.16

CED	BW	WW	YW	MLK	SC	CW	MARB	RE	FAT
12	-1.6	60	107	27	0.85	37	0.36	0.52	0.057

Element was the high selling bull in the 2013 sale, going to 4M Angus and later sold an interest to Genex. The Element calves are born with extreme vigor at birth, and grow very rapidly. Element is a bull with a lot of calving ease, base width, depth of rib, and muscle expression, not to mention excellent semen fertility and endless mating flexibility with his unique outcross pedigree. Daughters continue to be some of our best females because of their feminine and broody look, along with their perfectly square udders. The first calves by Element daughters are seen throughout this offering. Element continues to be one of the go to heifer bulls for Genex.

Contact Genex for semen

FALL YEARLING

35 Poss Element 6708

REG: #18859186 DOB: 08/29/16 TAT: 6708

| Poss Easy Impact 0119
Poss Element 215
 | Poss Erica 004

| Poss Total Impact 745
 Poss Elmaretta 736
 ALC Big Eye D09N
 Poss Erica 814



ACT BW	53
ADJ WW/Ratio	560 // 92

| Baldrige Willie Y34
Poss Elmaretta 4744
 | Poss Elmaretta 0126

| Baldrige Waylon W34
 Baldrige Duchess T69
 Connealy Kaboom 380
 Poss Elmaretta 6144

CED	BW	WW	YW	MLK	SC	CW	MARB	RE	FAT
9	0.7	61	105	24	0.31	37	0.73	0.26	0.066
CALVING EASE		SEN	SW	SF	SG	SB			
★★★★		-6.22	63.97	69.27	30.38	123.94			

Moderate framed, muscular and thick made, calving ease son of Element. Dam is a big hipped Willie daughter.

CED	25
BW	23
WW	26
YW	31
DMI	40
YH	26
SC	39
DOC	61
HP	10
CEM	12
MLK	59
MW	5
MH	18
CW	32
MARB	22
REA	98
FAT	88
TEND	8

FALL YEARLING

36 Poss Element 6711 DDC

REG: #18859189 DOB: 09/01/16 TAT: 6711

| Poss Easy Impact 0119
Poss Element 215
 | Poss Erica 004

| Poss Total Impact 745
 Poss Elmaretta 736
 ALC Big Eye D09N
 Poss Erica 814



ACT BW	58
ADJ WW/Ratio	636 // 104

| Connealy Power Play
Poss Elmaretta 4723
 | Poss Elmaretta 820

| MCATL Triple Stack
 Boka Gena of Conanga 783
 G A R Predestined
 Poss Elmaretta 5506

CED	BW	WW	YW	MLK	SC	CW	MARB	RE	FAT
10	0.6	62	107	28	1.28	44	0.76	0.34	0.069
CALVING EASE		SEN	SW	SF	SG	SB			
★★★★		-12.32	68.69	71.19	30.32	136.45			

Calving ease, high maternal, and easy fleshing genetics for this Element son. Dam is a full sister to the high selling fall bull in last year's sale that brought \$12,000 to Mr. K Angus.

CED	26
BW	29
WW	20
YW	34
DMI	76
YH	28
SC	34
DOC	14
HP	71
CEM	2
MLK	8
MW	9
MH	12
CW	16
MARB	45
REA	73
FAT	100
TEND	37

FALL YEARLING

37 Poss Element 6733

REG: #18859202 DOB: 09/11/16 TAT: 6733

| Poss Easy Impact 0119
Poss Element 215
 | Poss Erica 004

| Poss Total Impact 745
 Poss Elmaretta 736
 ALC Big Eye D09N
 Poss Erica 814



ACT BW	70
ADJ WW/Ratio	586 // 96

| WMR Timeless 458
Poss Blackbird 3705
 | Poss Blackbird 851 I

| Leachman Right Time 338-5605
 WMR Blackcap 521
 Woodhill Foresight
 Poss Blackbird 534

CED	BW	WW	YW	MLK	SC	CW	MARB	RE	FAT
7	1.1	60	105	28	0.53	34	0.17	0.53	0.039
CALVING EASE		SEN	SW	SF	SG	SB			
★★★★		-10.81	66.33	58.73	16.20	92.61			

Heavy muscled and high maternal in a calving ease package from this Element son. Mother is a high performing Timeless daughter.

CED	33
BW	32
WW	46
YW	34
DMI	68
YH	49
SC	36
DOC	36
HP	27
CEM	43
MLK	1
MW	9
MH	19
CW	32
MARB	71
REA	48
FAT	96
TEND	23

38 Poss Element 729

REG: #18956264 DOB: 01/31/17 TAT: 729

| Poss Easy Impact 0119
Poss Element 215
 | Poss Erica 004

| Poss Total Impact 745
 Poss Elmaretta 736
 ALC Big Eye D09N
 Poss Erica 814



ACT BW	64
ADJ WW/Ratio	745 // 101

| Baldrige Waylon W34
Poss Blueblood 5510
 | Poss Blueblood 920

| GAR-EGL Protege
 Baldrige Blackcap T163
 Connealy All Around
 Poss Blueblood Lady 5114

CED	BW	WW	YW	MLK	SC	CW	MARB	RE	FAT
8	0.3	66	122	25	0.13	42	0.52	0.35	0.050
CALVING EASE		SEN	SW	SF	SG	SB			
★★★★		-12.51	68.30	75.73	26.14	113.13			

Moderate framed and deep bodied Element son with great birth to yearling spread. Dam is a Waylon out of the herd matriarch, Blueblood 920, who's maternal sister highlights the donor division of the sale as Lot 200.

CED	8
BW	9
WW	29
YW	23
DMI	47
YH	59
SC	72
DOC	35
HP	53
CEM	43
MLK	72
MW	8
MH	39
CW	31
MARB	41
REA	59
FAT	94
TEND	12

39 Poss Element 706
 REG: #18956224 DOB: 01/27/17 TAT: 706

| Poss Easy Impact 0119
Poss Element 215
 | Poss Erica 004

| Poss Total Impact 745
 Poss Elmaretta 736
 ALC Big Eye D09N
 Poss Erica 814

GENESEEEK

ACT BW
 63
 ADJ WW/Ratio
 818 // 111

| IMAF Resolution 2326
Poss Everelda 572
 | Poss Everelda 3609

| Connealy Final Solution
 B M Eileen 2114
 Summitcrest Complete IP55
 Three Trees Everelda S0727

CED	BW	WW	YW	MLK	SC	CW	MARB	RE	FAT	
11	0.3	65	114	33	0.60	48	0.69	0.68	0.033	
CALVING EASE		SEN	\$W	\$F	\$G	\$B				
★★★★		-18.42	78.93	69.97	38.04	141.07				

Larger framed Element son that is very stylish and muscular with excellent feet and a high \$W. Dam is a sharp fronted Resolution daughter.

CED	13
BW	17
WW	13
YW	38
DMI	67
YH	62
SC	54
DOC	29
HP	52
CEM	51
MLK	3
MW	17
MH	32
CW	36
MARB	43
REA	11
FAT	65
TEND	17



40 Poss Element 777 DDP
 REG: #18956286 DOB: 02/07/17 TAT: 777

| Poss Easy Impact 0119
Poss Element 215
 | Poss Erica 004

| Poss Total Impact 745
 Poss Elmaretta 736
 ALC Big Eye D09N
 Poss Erica 814

GENESEEEK

ACT BW
 63
 ADJ WW/Ratio
 681 // 93

| G A R Predestined
MGSA Blackbird 8022
 | Riverbend Blackbird 4301

| B/R New Design 036
 G A R Ext 4206
 G A R Grid Maker
 Riverbend Blackbird 2204

CED	BW	WW	YW	MLK	SC	CW	MARB	RE	FAT	
9	0.9	58	103	29	0.68	35	0.70	0.54	0.042	
CALVING EASE		SEN	\$W	\$F	\$G	\$B				
★★★★		-9.28	67.36	59.66	37.82	119.02				

Moderate framed Element son here with great fleshing ability and high maternal genetics. This guy was a twin but don't let that bother you, he'll prove you wrong and leave you with a great set of females. Dam is a Predestined out of the breed legend, Riverbend Blackbird 4301, who's the dam of Sandpoint Blackbird 8809, the dam of the 2018 Angus Foundation Heifer Package.

CALVING EASE STAR DESIGNATIONS

Our bulls have been sorted into four groups of calving ease stars.

- ★★★★ Heifer bull with excellent calving ease
- ★★★ Heifers and cows
- ★★ Best suited for young and mature cows
- ★ Best suited for mature cows

41 Poss Element 7506 ET
 REG: #18956273 DOB: 02/07/17 TAT: 7506

| Poss Easy Impact 0119
Poss Element 215
 | Poss Erica 004

| Poss Total Impact 745
 Poss Elmaretta 736
 ALC Big Eye D09N
 Poss Erica 814

GENESEEEK

ACT BW
 76
 ADJ WW/Ratio
 702 // 94

| SAV Ironclad 8104
Poss Blueblood 2135
 | Poss Blueblood 920

| TC Gridiron 258
 SAV Emblynette 5474
 Connealy All Around
 Poss Blueblood Lady 5114

CED	BW	WW	YW	MLK	SC	CW	MARB	RE	FAT	
12	-0.7	56	97	19	0.68	32	0.54	0.62	0.048	
CALVING EASE		SEN	\$W	\$F	\$G	\$B				
★★★★		3.42	56.34	53.95	33.40	110.40				

A moderate framed Element bull that is super stout and easy fleshing. A great mating here. Donor dam headlines the sale as Lot 200.

CED	11
BW	3
WW	45
YW	51
DMI	80
YH	46
SC	45
DOC	62
HP	15
CEM	23
MLK	38
MW	17
MH	36
CW	43
MARB	60
REA	32
FAT	86
TEND	20





42 Poss Element 7513 ET
 REG: #18956275 DOB: 02/09/17 TAT: 7513

| Poss Easy Impact 0119
Poss Element 215
 | Poss Erica 004

| Poss Total Impact 745
 | Poss Elmaretta 736
 | ALC Big Eye D09N
 | Poss Erica 814

GENESEEEK
 ACT BW
65
 ADJ WW/Ratio
 832 // 111

CED	BW	WW	YW	MLK	SC	CW	MARB	RE	FAT
9	0.4	70	122	20	0.92	52	0.36	1.13	-0.001
CALVING EASE		\$EN	\$W	\$F	\$G	\$B			
★★★★		-7.97	67.20	85.09	33.99	148.96			

ISAV Ironclad 8104
Poss Blueblood 2135
 | Poss Blueblood 920

TC Gridiron 258
 SAV Emblynette 5474
 Connealy All Around
 Poss Blueblood Lady 5114

CED	18
BW	22
WW	13
YW	6
DMI	70
YH	40
SC	23
DOC	39
HP	23
CEM	3
MLK	65
MW	1
MH	2
CW	19
MARB	53
REA	1
FAT	40
TEND	6

Calving ease Element son with an unreal amount of muscle mass. This bull puts power and performance at its best. You won't be able to miss this one due to his superior base width and soundness.

43 Poss Element 7116
 REG: #18956228 DOB: 02/12/17 TAT: 7116

| Poss Easy Impact 0119
Poss Element 215
 | Poss Erica 004

| Poss Total Impact 745
 | Poss Elmaretta 736
 | ALC Big Eye D09N
 | Poss Erica 814

GENESEEEK
 ACT BW
79
 ADJ WW/Ratio
 764 // 104

CED	BW	WW	YW	MLK	SC	CW	MARB	RE	FAT
2	1.6	72	119	25	1.73	43	0.63	0.67	0.005
CALVING EASE		\$EN	\$W	\$F	\$G	\$B			
★★		-18.27	69.37	85.76	40.16	146.85			

| Baldrige Waylon W34
Poss Blueblood Lady 3168
 | Poss Blueblood Lady 713

GAR-EGL Protege
 Baldrige Blackcap T163
 TC Total 410
 Poss Blueblood Lady 5522

CED	44
BW	52
WW	3
YW	16
DMI	44
YH	3
SC	4
DOC	3
HP	27
CEM	53
MLK	85
MW	1
MH	3
CW	20
MARB	41
REA	19
FAT	52
TEND	9

Larger framed, high growth and big nutted bull that is super gentle. Dam is a powerful Waylon daughter.

44 Poss Element 7120
 REG: #18956230 DOB: 02/13/17 TAT: 7120

| Poss Easy Impact 0119
Poss Element 215
 | Poss Erica 004

| Poss Total Impact 745
 | Poss Elmaretta 736
 | ALC Big Eye D09N
 | Poss Erica 814

GENESEEEK
 ACT BW
74
 ADJ WW/Ratio
 751 // 102

CED	BW	WW	YW	MLK	SC	CW	MARB	RE	FAT
0	2.3	62	102	28	1.16	49	0.41	0.71	0.030
CALVING EASE		\$EN	\$W	\$F	\$G	\$B			
★★		-7.77	69.14	52.86	28.35	132.23			

| Rito 9M25 of Rita 5F56 Pred
Poss Erica 439
 | Poss Erica 8502

GAR Predestined
 Rita 5F56 of I198 FD
 Connealy Onward
 Poss Erica 604

CED	68
BW	56
WW	49
YW	59
DMI	94
YH	70
SC	27
DOC	71
HP	57
CEM	10
MLK	42
MW	28
MH	10
CW	40
MARB	76
REA	28
FAT	94
TEND	13

Long bodied, square made Element son that is heavy muscled and in the top 10% for HP. Dam is a maternal brother to Bodyguard, a great cow family here.

45 Poss Element 7167
 REG: #18972421 DOB: 02/16/17 TAT: 7167

| Poss Easy Impact 0119
Poss Element 215
 | Poss Erica 004

| Poss Total Impact 745
 | Poss Elmaretta 736
 | ALC Big Eye D09N
 | Poss Erica 814

GENESEEEK
 ACT BW
77
 ADJ WW/Ratio
 765 // 104

CED	BW	WW	YW	MLK	SC	CW	MARB	RE	FAT
11	0.0	61	111	29	1.17	46	0.95	0.36	0.073
CALVING EASE		\$EN	\$W	\$F	\$G	\$B			
★★★★		-9.16	73.59	72.77	34.42	138.96			

| Poss Hoover Dam 2509
Poss Blackbird 4180
 | MGSA Blackbird 8022

Hoover Dam
 Poss Erica 793
 GAR Predestined
 Riverbend Blackbird 4301

CED	8
BW	17
WW	20
YW	39
DMI	50
YH	45
SC	44
DOC	25
HP	52
CEM	17
MLK	1
MW	49
MH	36
CW	33
MARB	22
REA	82
FAT	100
TEND	32

Muscular made Element son with good calving ease. Lots of maternal genetics and added performance in this great pedigree. Dam is a super attractive Hoover Dam granddaughter who goes back to the great Riverbend Blackbird 4301.

46 Poss Element 7616 ET

REG: #18982741 DOB: 03/04/17 TAT: 7616

| Poss Easy Impact 0119
Poss Element 215
| Poss Erica 004

| Poss Total Impact 745
| Poss Elmaretta 736
| ALC Big Eye D09N
| Poss Erica 814

GENESEEEK
ACT BW: 89
ADJ WW/Ratio: 750 // 100

ISAV Ironclad 8104
Poss Blueblood 2135
| Poss Blueblood 920

TC Gridiron 258
SAV Emblynette 5474
Connealy All Around
| Poss Blueblood Lady 5114

CED	BW	WW	YW	MLK	SC	CW	MARB	RE	FAT
13	-1.2	59	104	33	0.60	43	0.34	0.71	0.015
CALVING EASE		SEN	SW	SF	SG	SB			
★★★★		-20.09	70.17	66.95	28.11	131.00			

CED	5
BW	4
WW	31
YW	35
DMI	28
YH	28
SC	29
DOC	63
HP	14
CEM	37
MLK	17
MW	1
MH	5
CW	59
MARB	68
REA	28
FAT	43
TEND	7

Another awesome bull out of this great flush that worked really well. This guy is powerful and thick made with perfect calving ease. What more can you ask for; sleep all night calving ease and scale crushers at weaning and yearling. Donor dam is an awesome female that sells as Lot 200.

47 Poss Element 7617 ET

REG: #18982742 DOB: 03/04/17 TAT: 7617

| Poss Easy Impact 0119
Poss Element 215
| Poss Erica 004

| Poss Total Impact 745
| Poss Elmaretta 736
| ALC Big Eye D09N
| Poss Erica 814

GENESEEEK
ACT BW: 90
ADJ WW/Ratio: 650 // 100

ISAV Ironclad 8104
Poss Blueblood 2135
| Poss Blueblood 920

TC Gridiron 258
SAV Emblynette 5474
Connealy All Around
| Poss Blueblood Lady 5114

CED	BW	WW	YW	MLK	SC	CW	MARB	RE	FAT
7	0.6	62	103	24	0.54	46	0.48	0.82	0.012
CALVING EASE		SEN	SW	SF	SG	SB			
★★★★		-4.43	67.45	56.82	35.28	136.38			

CED	58
BW	43
WW	19
YW	36
DMI	70
YH	31
SC	46
DOC	89
HP	17
CEM	20
MLK	17
MW	2
MH	8
CW	22
MARB	41
REA	24
FAT	64
TEND	8

Another flush brother here that is super clean made and has great base width to him. Maternal genetics with proven performance!

48 Poss Element 7622 ET

REG: #18982744 DOB: 03/04/17 TAT: 7622

| Poss Easy Impact 0119
Poss Element 215
| Poss Erica 004

| Poss Total Impact 745
| Poss Elmaretta 736
| ALC Big Eye D09N
| Poss Erica 814

GENESEEEK
ACT BW: 88
ADJ WW/Ratio: 750 // 100

ISAV Ironclad 8104
Poss Blueblood 2135
| Poss Blueblood 920

TC Gridiron 258
SAV Emblynette 5474
Connealy All Around
| Poss Blueblood Lady 5114

CED	BW	WW	YW	MLK	SC	CW	MARB	RE	FAT
8	0.2	70	112	28	0.83	39	0.48	0.64	0.052
CALVING EASE		SEN	SW	SF	SG	SB			
★★★★		-15.42	78.47	71.95	29.48	124.29			

CED	24
BW	19
WW	21
YW	28
DMI	55
YH	68
SC	15
DOC	61
HP	55
CEM	2
MLK	54
MW	2
MH	14
CW	49
MARB	56
REA	56
FAT	99
TEND	3

Moderate framed, soggy and deep made bull that is ultra-thick and wide based. Check out the calving ease to growth spread in this excellent Element son. Elite donor dam sells as lot 200.

49 Poss Contraction 7212

REG: #18956254 DOB: 02/22/17 TAT: 7212

| JMB Traction 292
Bartels Contraction 546
| Bartels Powla 2025 6183

| Sitz Top Game 561X
| JMB Emulota 013
| Connealy Thunder
| Clays Ms Centennial 6183

GENESEEEK
ACT BW: 86
ADJ WW/Ratio: 836 // 114

| Connealy Right Answer 746
Poss Erica 317
| Poss Erica 1150

| SAV Final Answer 0035
| Happy Dell of Conanga 262
| Poss Total 7502
| Poss Erica 596

CED	BW	WW	YW	MLK	SC	CW	MARB	RE	FAT
-4	3.8	71	133	31	0.58	52	0.83	0.79	0.008
CALVING EASE		SEN	SW	SF	SG	SB			
★		-27.90	64.38	117.37	45.43	176.82			

CED	90
BW	83
WW	5
YW	15
DMI	23
YH	11
SC	26
DOC	9
HP	18
CEM	57
MLK	12
MW	19
MH	27
CW	10
MARB	56
REA	16
FAT	46
TEND	47

Younger bull here, but don't let that fool you! Stout made and dog gentle, don't miss this one, look him up! Elite growth numbers with superb \$ figures and carcass traits. Dam is a beautifully uddered Right Answer daughter that sure knows how to raise one.

A FEW WORDS FROM... *Chris Carl*



Family in genetics and business has always been a place that I like to start for decision making. The Poss family is one of the most rewarding relationships I get to see and learn from on my travels. Their passion for honesty, angus genetics, spending time together, faith and work is inspirational. These are the characteristics of a genetic program you can trust.

The offering is the best to date in the time I have been involved. The bulls are more even, heavier muscled and docile. The EPD profiles continue to better reflect the superior performance genetics I believe are in the foundation of the cowherd. The sire selections reflect the family's commitment to being progressive and forward thinking. This is for your benefit in the pasture and in the feedlot. The lot 1 bull is a quite a package. Nothing is more difficult right now then to produce top percentile performance cattle in a moderate, thick and

wide based stature. They did it with him and his genetic promise looks real and unlimited. He is the real deal!

The female offering has really stepped up this year with donors on the front end and top end replacements right behind them. The female offering holds purebred promise in the young females' and proven productivity in the donors. You will like what you see in the donors and the mating flexibility they offer with their outstanding phenotype.

As I have mentioned before few breeders work harder than the Poss family. They are fearless in their commitments and humble in their success'. You can trust your investment in this program. I guarantee it! If I can be of assistance please feel free to contact me or Wes. Look for the videos to be up on DVAuction.com and we hope to see you at the sale.

K C F Bennett Fortress

REG: #17259012 DOB: 09/25/11 TAT: Y331



Reference Sire

| KMK Alliance 6595 I87
Connealy Consensus
 | Blinda of Conanga 004

| S S Objective T510 OT26
Thomas Patricia 9705
 | Thomas Patricia 71138

| Sitz Alliance 6595
 G A R Ext 916
 Rito 616 of 4B20 6807
 Blenda of Conanga 129

| S S Traveler 6807 T510
 S S Miss Rita R011 7R8
 G A R Predestined
 Thomas Patricia 2626

\$W	\$F
87.16	90.24
\$G	\$B
41.11	128.42

CED	BW	WW	YW	MLK	SC	CW	MARB	RE	FAT
13	-0.1	77	132	31	0.76	39	0.59	0.62	-0.017

Fortress wraps pedigree, performance and phenotype into a proven package that offers mating flexibility. Consistently sires strong calves of both sexes with low birth weights and excellent vigor at birth. Adds depth of body and doability in a sound-structured, high-performance package. Unique pairing of \$W and \$B with birth to yearling spread like no other.



50 Poss Fortress 718

REG: #18962463 DOB: 01/29/17 TAT: 718

| Connealy Consensus
K C F Bennett Fortress
 | Thomas Patricia 9705

| KMK Alliance 6595 I87
 Blinda of Conanga 004
 S S Objective T510 OT26
 Thomas Patricia 71138

GENESEEEK

ACT BW
69
ADJ WW/Ratio
842 // 114

| Connealy Uptown 098E
Poss Rita 528
 | Rita 0C7 of 5M1 Credence

| Sitz Upward 307R
 Jace of Conanga 4660 818N
 SQ Credence 67S
 Rita 5M1 of 2536 Predestined

CED	BW	WW	YW	MLK	SC	CW	MARB	RE	FAT
7	1.1	80	124	33	0.17	42	0.99	0.80	-0.002
CALVING EASE		\$EN	\$W	\$F	\$G	\$B			
★★★		-22.14	96.76	79.81	52.32	148.35			

CED	29
BW	23
WW	1
YW	11
DMI	83
YH	77
SC	73
DOC	51
HP	83
CEM	52
MLK	39
MW	16
MH	46
CW	12
MARB	3
REA	6
FAT	33
TEND	81

Big time birth to weaning spread that is thick, stout, muscular and guaranteed to find. This bull has been a standout since day one and the first sire group by Fortress will not disappoint you! Dam is an outstanding Uptown daughter that is long fronted.



51 Poss Fortress 739

REG: #18993065 DOB: 02/02/17 TAT: 739

| Connealy Consensus
K C F Bennett Fortress
 | Thomas Patricia 9705

| KMK Alliance 6595 I87
 Blinda of Conanga 004
 S S Objective T510 OT26
 Thomas Patricia 71138

GENESEEEK

ACT BW
73
ADJ WW/Ratio
785 // 107

| Connealy Western Cut
Poss Blackcap 5513
 | Poss Blackcap 5116

| D R Sierra Cut 7404
 Eura Elga of Conanga 9109
 Connealy Lead On
 Poss Blackcap 205

CED	BW	WW	YW	MLK	SC	CW	MARB	RE	FAT
9	0.7	67	113	30	0.93	32	0.66	0.61	-0.015
CALVING EASE		\$EN	\$W	\$F	\$G	\$B			
★★★★		-13.76	79.31	68.13	44.36	118.29			

CED	9
BW	5
WW	56
YW	32
DMI	57
YH	74
SC	7
DOC	27
HP	56
CEM	21
MLK	21
MW	97
MH	95
CW	76
MARB	23
REA	47
FAT	46
TEND	92

Another neat Fortress son that has lived up to the expectations. Correctly built, strong top and smooth made; just how we like them! Dam is a gentle cow and feminine daughter of Western Cut out of Total Impact's mother.

52 Poss Fortress 742

REG: #18962464 DOB: 02/02/17 TAT: 742

I Connealy Consensus
K C F Bennett Fortress
 I Thomas Patricia 9705

KMK Alliance 6595 187
 Blinda of Conanga 004
 S S Objective T510 0T26
 Thomas Patricia 71138

GENESEEEK

ACT BW
66
 ADJ WW/Ratio
 812 // 110

CED	BW	WW	YW	MLK	SC	CW	MARB	RE	FAT
10	1.3	83	135	25	0.85	44	0.37	0.50	0.020
CALVING EASE		SEN	SW	SF	SG	SB			
★★★★		-17.33	87.70	94.96	25.89	125.71			

ISAV Priority 7283
Poss Blackcap 5509
 I Poss Blackcap 1517

S AV Final Answer 0035
 S AV Blackcap May 5530
 S AV Net Worth 4200
 Poss Blackcap 5116

CED	BW	WW	YW	MLK	SC	CW	MARB	RE	FAT
10	1.3	83	135	25	0.85	44	0.37	0.50	0.020
CALVING EASE		SEN	SW	SF	SG	SB			
★★★★		-17.33	87.70	94.96	25.89	125.71			

Big time birth to yearling spread that will catch your eye! This guy is long and deep bodied with extra dimension. Dam is a top notch Priority daughter out of the maternal sister to Total Impact by Net Worth.

CED	24
BW	34
WW	3
YW	4
DMI	86
YH	23
SC	35
DOC	94
HP	78
CEM	24
MLK	43
MW	27
MH	29
CW	17
MARB	79
REA	47
FAT	73
TEND	80



53 Poss Fortress 744

REG: #18962460 DOB: 02/02/17 TAT: 744

I Connealy Consensus
K C F Bennett Fortress
 I Thomas Patricia 9705

KMK Alliance 6595 187
 Blinda of Conanga 004
 S S Objective T510 0T26
 Thomas Patricia 71138

GENESEEEK

ACT BW
67
 ADJ WW/Ratio
 824 // 112

CED	BW	WW	YW	MLK	SC	CW	MARB	RE	FAT
11	-0.6	74	127	33	0.47	54	0.67	0.42	0.035
CALVING EASE		SEN	SW	SF	SG	SB			
★★★★		-24.48	87.94	96.39	31.95	156.25			

I Connealy In Focus 4925
Poss Emulous Elira 5607
 I Poss Emulous Elira 216

Mytty In Focus
 Black Cana of Conanga 206
 Poss Easy Impact 0119
 Poss Emulous Elira 033

CED	BW	WW	YW	MLK	SC	CW	MARB	RE	FAT
11	-0.6	74	127	33	0.47	54	0.67	0.42	0.035
CALVING EASE		SEN	SW	SF	SG	SB			
★★★★		-24.48	87.94	96.39	31.95	156.25			

A sure to find stud with excellent phenotype and structural soundness that has been a standout since the day he was born! Lots of power in this pedigree with a flush sister to Sensational as the dam, and Fortress for the sire. If you're looking to add pounds and rib shape to your calf crop and not sacrifice eye appeal and maternal excellence, this is the bull for you!

CED	29
BW	9
WW	29
YW	16
DMI	30
YH	76
SC	65
DOC	77
HP	14
CEM	16
MLK	48
MW	18
MH	52
CW	22
MARB	41
REA	77
FAT	91
TEND	35



54 Poss Fortress 756

REG: #18962462 DOB: 02/04/17 TAT: 756

I Connealy Consensus
K C F Bennett Fortress
 I Thomas Patricia 9705

KMK Alliance 6595 187
 Blinda of Conanga 004
 S S Objective T510 0T26
 Thomas Patricia 71138

GENESEEEK

ACT BW
81
 ADJ WW/Ratio
 786 // 107

CED	BW	WW	YW	MLK	SC	CW	MARB	RE	FAT
4	3.4	59	105	37	0.40	44	0.48	0.87	-0.039
CALVING EASE		SEN	SW	SF	SG	SB			
★★		-26.81	61.70	56.68	40.96	133.80			

I Connealy Uptown 098E
Poss Ellunamere 557
 I POSS Ellunamere 864

Sitz Upward 307R
 Jace of Conanga 4660 818N
 G A R Predestined
 Poss Ellunamere 4603

CED	BW	WW	YW	MLK	SC	CW	MARB	RE	FAT
4	3.4	59	105	37	0.40	44	0.48	0.87	-0.039
CALVING EASE		SEN	SW	SF	SG	SB			
★★		-26.81	61.70	56.68	40.96	133.80			

Powerful and thick made Fortress son here with loads of eye appeal and balance. Dam is a complete made Uptown daughter.

CED	65
BW	79
WW	18
YW	29
DMI	83
YH	40
SC	87
DOC	40
HP	42
CEM	21
MLK	39
MW	26
MH	16
CW	14
MARB	42
REA	6
FAT	9
TEND	41

55 Poss Fortress 768

REG: #18962458 DOB: 02/06/17 TAT: 768

I Connealy Consensus
K C F Bennett Fortress
 I Thomas Patricia 9705

KMK Alliance 6595 187
 Blinda of Conanga 004
 S S Objective T510 0T26
 Thomas Patricia 71138

GENESEEEK

ACT BW
76
 ADJ WW/Ratio
 737 // 100

CED	BW	WW	YW	MLK	SC	CW	MARB	RE	FAT
0	2.5	79	129	21	-0.04	54	0.74	1.03	-0.001
CALVING EASE		SEN	SW	SF	SG	SB			
★★		-9.58	76.50	89.29	46.52	163.63			

IPA Safeguard 021
Poss Delia 561
 I Poss Delia 060

G A R New Design 5050
 PA Lorna Marshall 2905-730
 Connealy All Around
 Poss Miss Delia 473

CED	BW	WW	YW	MLK	SC	CW	MARB	RE	FAT
0	2.5	79	129	21	-0.04	54	0.74	1.03	-0.001
CALVING EASE		SEN	SW	SF	SG	SB			
★★		-9.58	76.50	89.29	46.52	163.63			

Moderate framed Fortress son with well-balanced EPD's and high carcass traits. Dam is a sharp fronted Safeguard daughter that is very attractive.

CED	75
BW	79
WW	11
YW	23
DMI	85
YH	75
SC	68
DOC	32
HP	62
CEM	12
MLK	60
MW	21
MH	47
CW	9
MARB	22
REA	3
FAT	29
TEND	51

56 Poss Fortress 780

REG: #18962554 DOB: 02/07/17 TAT: 780

| Connealy Consensus
K C F Bennett Fortress
| Thomas Patricia 9705

| KMK Alliance 6595 187
Blinda of Conanga 004
S S Objective T510 0T26
Thomas Patricia 71138

| Poss Easy Impact 0119
Poss Emulous Elira 216
| Poss Emulous Elira 033

| Poss Total Impact 745
Poss Elmaretta 736
Connealy All Around
Poss Emulous Elira 752

ACT BW: 65
ADJ WW/Ratio: 692 // 94

CED	BW	WW	YW	MLK	SC	CW	MARB	RE	FAT
10	-0.4	51	92	19	1.06	23	0.78	0.44	0.013
CALVING EASE		SEN	SW	SF	SG	SB			
***		5.38	50.07	48.85	44.49	101.70			

CED	78
BW	58
WW	38
YW	73
DMI	77
YH	67
SC	52
DOC	52
HP	75
CEM	24
MLK	98
MW	27
MH	29
CW	63
MARB	20
REA	72
FAT	63
TEND	70

Moderate framed Fortress son with extra rib and capacity that is sound made. Dam is a larger framed Easy Impact daughter, that has extra dimension and power.

57 Poss Fortress 7136 DDC

REG: #18962550 DOB: 02/14/17 TAT: 7136

| Connealy Consensus
K C F Bennett Fortress
| Thomas Patricia 9705

| KMK Alliance 6595 187
Blinda of Conanga 004
S S Objective T510 0T26
Thomas Patricia 71138

| Poss Total Impact 745
Poss Rita 206
| Rita 0ME5 of Rita 4W27 Pred

| TC Total 410
Poss Blackcap 5116
G A R Predestined
Rita 4W27 of Rita 2V6 2878

ACT BW: 70
ADJ WW/Ratio: 784 // 107

CED	BW	WW	YW	MLK	SC	CW	MARB	RE	FAT
9	0.9	82	132	24	0.90	47	0.79	0.53	-0.002
CALVING EASE		SEN	SW	SF	SG	SB			
***		-14.26	87.61	90.30	43.13	147.33			

CED	23
BW	15
WW	5
YW	33
DMI	73
YH	82
SC	73
DOC	22
HP	88
CEM	6
MLK	47
MW	18
MH	29
CW	42
MARB	30
REA	43
FAT	13
TEND	90

Big time spread bull from birth to weaning and yearling with tons of eye appeal. This guy has been a good lookin bull all along that caught the eye of many this summer. Dam is a top notch heavy milking Total Impact daughter.

58 Poss Fortress 7142

REG: #18962568 DOB: 02/14/17 TAT: 7142

| Connealy Consensus
K C F Bennett Fortress
| Thomas Patricia 9705

| KMK Alliance 6595 187
Blinda of Conanga 004
S S Objective T510 0T26
Thomas Patricia 71138

| Woodhill Foresight
Poss Erica 9602
| Poss Erica 432

| Papa Forte 1921
Bon View Gammer 85
Hyline Right Time 338
Poss Ideal 802

ACT BW: 76
ADJ WW/Ratio: 775 // 105

CED	BW	WW	YW	MLK	SC	CW	MARB	RE	FAT
6	2.0	66	105	35	0.54	38	0.61	0.49	0.010
CALVING EASE		SEN	SW	SF	SG	SB			
***		-22.41	77.25	52.96	37.55	119.48			

CED	72
BW	77
WW	18
YW	44
DMI	95
YH	69
SC	52
DOC	59
HP	92
CEM	48
MLK	12
MW	49
MH	53
CW	64
MARB	44
REA	44
FAT	53
TEND	88

Muscular made and stout from the ground up since day one, typical of the Fortress sire group. Dam had the high selling bull in the 2012 sale going to Jim Lutz.

59 Poss Fortress 7159

REG: #18962552 DOB: 02/15/17 TAT: 7159

| Connealy Consensus
K C F Bennett Fortress
| Thomas Patricia 9705

| KMK Alliance 6595 187
Blinda of Conanga 004
S S Objective T510 0T26
Thomas Patricia 71138

| ITC Total 410
Poss Blackcap 2513
| Poss Blackcap 5116

| Bon View New Design 208
TC Erica Eileen 2047
Connealy Lead On
Poss Blackcap 205

ACT BW: 77
ADJ WW/Ratio: 795 // 108

CED	BW	WW	YW	MLK	SC	CW	MARB	RE	FAT
8	0.3	74	123	22	1.00	37	0.73	0.72	-0.018
CALVING EASE		SEN	SW	SF	SG	SB			
***		-7.71	78.39	85.10	47.03	137.23			

CED	85
BW	73
WW	10
YW	43
DMI	68
YH	56
SC	62
DOC	67
HP	73
CEM	28
MLK	57
MW	29
MH	32
CW	51
MARB	25
REA	45
FAT	22
TEND	86

A long bodied, level topped, long strided Fortress son that is sure to please you. With a big birth to yearling spread, this sire group is everything they're supposed to be. Dam is a larger framed powerful cow that is a full sister to Total Impact.

60 Poss Fortress 7197

REG: #18962543 DOB: 02/20/17 TAT: 7197

| Connealy Consensus
K C F Bennett Fortress
| Thomas Patricia 9705

| KMK Alliance 6595 187
Blinda of Conanga 004
S S Objective T510 0T26
Thomas Patricia 71138

| R/M Ironstone 4047
Poss Blackcap 3502
| Poss Blackcap 0510

| CA Future Direction 5321
B/R Ruby of Tiffany 5144
TC Total 410
Poss Blackcap 5116

ACT BW: 71
ADJ WW/Ratio: 747 // 101

CED	BW	WW	YW	MLK	SC	CW	MARB	RE	FAT
5	2.2	76	130	20	0.79	43	0.90	0.79	-0.072
CALVING EASE		SEN	SW	SF	SG	SB			
***		-9.25	70.97	87.95	55.84	150.39			

CED	55
BW	56
WW	5
YW	7
DMI	83
YH	30
SC	38
DOC	87
HP	83
CEM	12
MLK	67
MW	2
MH	3
CW	22
MARB	18
REA	10
FAT	1
TEND	94

Impressive growth and carcass EPD's in this Fortress son from an excellent Ironstone daughter out of the full sister to Total Impact that is now in the James Angus herd.

61 Poss Fortress 7230

REG: #18962538 DOB: 02/25/17 TAT: 7230

| Connealy Consensus
K C F Bennett Fortress
| Thomas Patricia 9705

| KMK Alliance 6595 187
Blinda of Conanga 004
S S Objective T510 0T26
Thomas Patricia 71138

| Baldrige Willie Y34
Poss Erica 416
| Poss Erica 266

| Baldrige Waylon W34
Baldrige Duchess T69
Summitcrest Complete IP55
Poss Erica 704

ACT BW: 66
ADJ WW/Ratio: 770 // 105

CED	BW	WW	YW	MLK	SC	CW	MARB	RE	FAT
11	0.5	79	138	24	0.89	54	0.71	0.85	0.013
CALVING EASE		SEN	SW	SF	SG	SB			
***		-16.94	81.05	102.42	42.01	158.20			

CED	43
BW	29
WW	3
YW	1
DMI	75
YH	40
SC	21
DOC	9
HP	70
CEM	23
MLK	70
MW	16
MH	20
CW	11
MARB	47
REA	16
FAT	42
TEND	45

Another great Fortress son that is heavy muscled, sound made, excellent rib shape with big time birth to yearling spread. This one is a real pleaser. Dam is a beautifully built Willie daughter who has elite performance.

Poss Sudden Impact

REG: #18340207 DOB: 03/08/15 TAT: 5541



Reference Sire

| Poss Total Impact 745
Poss Easy Impact 0119
 | Poss Elmaretta 736

| G A R Predestined
Poss Erica 8514
 | Poss Erica 432

| TC Total 410
 | Poss Blackcap 5116
 | Hyline Right Time 338
 | G A R Ext 4206

| B/R New Design 036
 | G A R Ext 4206
 | Hyline Right Time 338
 | Poss Ideal 802

SW	SF
70.13	116.31
SG	SB
34.1	172.12

CED	BW	WW	YW	MLK	SC	CW	MARB	RE	FAT
5	2.5	84	147	19	0.8	69	0.75	0.67	0.039

Sudden Impact was the second high selling bull of the 2016 sale, selling to Hedgewood Prairie of Kansas. Sudden Impact is the most powerful Easy Impact son that we have raised, due to his impressive muscle expression, and eye catching performance data. Check out the spread on this guy along with his genomic profile, and you will realize he is one of the best. The first calves by Sudden Impact are here and boy are they good! Loads of muscle, with a killer look, they're everything we expected them to be and more! Sudden Impact is also a flush brother to Easy Rider, the all-time high selling bull of Poss Angus.

Contact Poss Angus for semen!

62 Poss Sudden Impact 708

REG: #18956225 DOB: 01/27/17 TAT: 708

| Poss Easy Impact 0119
Poss Sudden Impact
 | Poss Erica 8514

| Poss Total Impact 745
 | Poss Elmaretta 736
 | G A R Predestined
 | Poss Erica 432

| Connealy Western Cut
Poss Erica 5112
 | Poss Erica 2623

| Poss Total Impact 745
 | Poss Elmaretta 736
 | G A R Predestined
 | Poss Erica 432

| D R Sierra Cut 7404
 | Eura Elga of Conanga 9109
 | Connealy Consensus 7229
 | Poss Erica 793

ACT BW
69
ADJ WW/Ratio
844 // 115

CED	BW	WW	YW	MLK	SC	CW	MARB	RE	FAT
7	1.5	72	127	28	0.35	51	0.62	0.43	0.027
CALVING EASE		\$EN	\$W	\$F	\$G	\$B			
★★★		-19.29	75.56	98.74	32.20	152.91			

CED	77
BW	74
WW	36
YW	19
DMI	47
YH	61
SC	29
DOC	66
HP	51
CEM	62
MLK	91
MW	14
MH	21
CW	29
MARB	39
REA	75
FAT	84
TEND	89

63 Poss Sudden Impact 735

REG: #18956267 DOB: 01/31/17 TAT: 735

| Poss Easy Impact 0119
Poss Sudden Impact
 | Poss Erica 8514

| Connealy Consensus 7229
Poss Erica 2507
 | Poss Erica 793

| Poss Total Impact 745
 | Poss Elmaretta 736
 | G A R Predestined
 | Poss Erica 432

| Connealy Consensus
 | Blue Lilly of Conanga 16
 | Poss 112 524
 | Poss Erica 4507

ACT BW
66
ADJ WW/Ratio
754 // 102

CED	BW	WW	YW	MLK	SC	CW	MARB	RE	FAT
12	-0.7	55	87	20	0.20	25	0.80	0.10	0.039
CALVING EASE		\$EN	\$W	\$F	\$G	\$B			
★★★★		2.25	55.94	40.82	36.63	99.62			

Nice fronted and long bodied Sudden Impact son, from a long bodied 7229 daughter.

CED	49
BW	39
WW	66
YW	84
DMI	47
YH	53
SC	75
DOC	8
HP	56
CEM	35
MLK	74
MW	45
MH	60
CW	69
MARB	31
REA	82
FAT	81
TEND	15

64 Poss Sudden Impact 737

REG: #18956268 DOB: 02/02/17 TAT: 737

| Poss Easy Impact 0119
Poss Sudden Impact
 | Poss Erica 8514

| Connealy Black Granite
Poss Blueblood 585
 | Poss Blueblood 2135

| Poss Total Impact 745
 | Poss Elmaretta 736
 | G A R Predestined
 | Poss Erica 432

| Connealy Consensus 7229
 | Eura Elga of Conanga 9109
 | S A V Ironclad 8104
 | Poss Blueblood 920

ACT BW
68
ADJ WW/Ratio
779 // 106

CED	BW	WW	YW	MLK	SC	CW	MARB	RE	FAT
3	3.3	75	117	16	1.01	49	0.50	0.57	0.017
CALVING EASE		\$EN	\$W	\$F	\$G	\$B			
★★		-2.60	62.89	83.84	31.70	151.34			

CED	84
BW	81
WW	32
YW	69
DMI	52
YH	5
SC	15
DOC	70
HP	59
CEM	2
MLK	84
MW	3
MH	5
CW	33
MARB	70
REA	47
FAT	39
TEND	13

Powerful and long bodied bull. Dam is a daughter of the sale highlight, Blueblood 2135, as Lot 200.

DVAuction

Broadcasting Real-Time Auctions

Never Miss An Auction Again!
 Watch & Bid online for FREE!

**Visit www.DVAuction.com
 and Register Today!**

For General Questions Please Contact Our Office:
 (402) 316-5460 or support@dvauction.com



65 Poss Sudden Impact 7138
 REG: #18956234 DOB: 02/14/17 TAT: 7138

| Poss Easy Impact 0119
Poss Sudden Impact
 | Poss Erica 8514

| Poss Total Impact 745
 | Poss Elmaretta 736
 | G A R Predestined
 | Poss Erica 432

GENESEEEK

ACT BW
 76

ADJ WW/Ratio
 783 // 106

| R/M Ironstone 4047
Poss Erica 186
 | Poss Erica 794

| C A Future Direction 5321
 | B/R Ruby of Tiffany 5144
 | Connealy Kaboom 380
 | Poss Erica 4602

CED	BW	WW	YW	MLK	SC	CW	MARB	RE	FAT
7	2.4	77	134	19	-0.31	71	1.01	0.86	0.014
CALVING EASE		SEN	SW	SF	SG	SB			
★★★		-15.06	63.61	97.13	46.40	183.85			

CED	48
BW	91
WW	4
YW	4
DMI	94
YH	5
SC	83
DOC	73
HP	85
CEM	32
MLK	90
MW	1
MH	1
CW	1
MARB	26
REA	7
FAT	49
TEND	24

One of the most powerful bulls in the offering with great birth to weaning and yearling spread that is a real standout. You will really appreciate the amount of eye appeal and performance this bull has to offer. Dam has been one of our top producing cows that has had three bulls average \$14,000 over three sales.

66 Poss Sudden Impact 7146
 REG: #18956236 DOB: 02/14/17 TAT: 7146

| Poss Easy Impact 0119
Poss Sudden Impact
 | Poss Erica 8514

| Poss Total Impact 745
 | Poss Elmaretta 736
 | G A R Predestined
 | Poss Erica 432

GENESEEEK

ACT BW
 80

ADJ WW/Ratio
 664 // 90

| S A V Potential 0205
Poss Erica 235
 | Poss Erica 4602

| S A V Pioneer 7301
 | S A V Elba 7021
 | BonView New Design 1407
 | Poss Ideal 613

CED	BW	WW	YW	MLK	SC	CW	MARB	RE	FAT
9	2.1	59	112	32	0.81	49	1.14	0.35	0.083
CALVING EASE		SEN	SW	SF	SG	SB			
★★★		-17.39	64.55	76.75	35.52	146.32			

CED	40
BW	37
WW	40
YW	26
DMI	68
YH	59
SC	50
DOC	48
HP	72
CEM	36
MLK	20
MW	54
MH	47
CW	45
MARB	22
REA	80
FAT	99
TEND	7

High marbling Sudden Impact son out of an excellent Potential daughter from one of our favorite cow families.

67 Poss Sudden Impact 7183
 REG: #18956245 DOB: 02/18/17 TAT: 7183

| Poss Easy Impact 0119
Poss Sudden Impact
 | Poss Erica 8514

| Poss Total Impact 745
 | Poss Elmaretta 736
 | G A R Predestined
 | Poss Erica 432

GENESEEEK

ACT BW
 65

ADJ WW/Ratio
 750 // 102

| S A V Ironclad 8104
Poss Ever Entense 2233
 | Poss Ever Entense 940

| T C Gridiron 258
 | S A V Emblynette 5474
 | T C Total 410
 | Poss Ever Entense 6522

CED	BW	WW	YW	MLK	SC	CW	MARB	RE	FAT
8	1.1	74	118	20	2.08	57	0.71	0.69	0.035
CALVING EASE		SEN	SW	SF	SG	SB			
★★★		-10.86	69.27	75.19	36.60	157.93			

CED	60
BW	58
WW	37
YW	68
DMI	78
YH	18
SC	5
DOC	63
HP	23
CEM	15
MLK	75
MW	13
MH	22
CW	26
MARB	52
REA	45
FAT	89
TEND	47

Neat fronted, attractive and powerful made Sudden Impact son. Dam is a moderate framed Ironclad daughter from a real powerful cow family.

68 Poss Sudden Impact 7190
 REG: #18956249 DOB: 02/19/17 TAT: 7190

| Poss Easy Impact 0119
Poss Sudden Impact
 | Poss Erica 8514

| Poss Total Impact 745
 | Poss Elmaretta 736
 | G A R Predestined
 | Poss Erica 432

GENESEEEK

ACT BW
 75

ADJ WW/Ratio
 796 // 108

| Summitcrest Complete IP55
Poss Everelda 453 I
 | Three Trees Everelda S0727

| C F Right Design 1802
 | Summitcrest Elba 1M17
 | Riverbend Mile High 3718
 | Three Trees Everelda 9064

CED	BW	WW	YW	MLK	SC	CW	MARB	RE	FAT
4	2.8	64	110	33	0.73	52	0.82	0.74	0.016
CALVING EASE		SEN	SW	SF	SG	SB			
★★		-22.63	66.85	69.80	43.65	158.25			

CED	52
BW	81
WW	14
YW	18
DMI	57
YH	12
SC	49
DOC	62
HP	73
CEM	30
MLK	22
MW	1
MH	14
CW	17
MARB	24
REA	7
FAT	18
TEND	71

Very balanced EPD set on this Sudden Impact son that is highly maternal from a great cow family.

69 Poss Sudden Impact 7207

REG: #18926530 DOB: 02/21/17 TAT: 7207

| Poss Easy Impact 0119
Poss Sudden Impact
| Poss Erica 8514

| Poss Total Impact 745
| Poss Elmaretta 736
| G A R Predestined
| Poss Erica 432

GENESEEEK

ACT BW
70
ADJ WW/Ratio
842 // 114

| A A R Ten X 7008 SA
STF Rita B405
| STF Rita Y105

| Mytty In Focus
| A A R Lady Kelton 5551
| Sitz Upward 307R
| S V F Rita R080

CED	BW	WW	YW	MLK	SC	CW	MARB	RE	FAT
7	2.0	79	148	26	1.42	76	1.04	0.60	0.054
CALVING EASE		SEN	SW	SF	SG	SB			
★★★		-22.86	76.45	126.93	35.92	186.86			

CED 71
BW 71
WW 6
YW 1
DMI 97
YH 42
SC 8
DOC 35
HP 21
CEM 67
MLK 64
MW 5
MH 29
CW 5
MARB 11
REA 44
FAT 97
TEND 4



70 Poss Sudden Impact 7266

REG: #18982720 DOB: 03/05/17 TAT: 7266

| Poss Easy Impact 0119
Poss Sudden Impact
| Poss Erica 8514

| Poss Total Impact 745
| Poss Elmaretta 736
| G A R Predestined
| Poss Erica 432

GENESEEEK

ACT BW
67
ADJ WW/Ratio
808 // 110

| ALC Big Eye D09N
Poss Erica 2506
| Poss Erica 4602

| C A Future Direction 5321
| ALC Hazel L12L
| Bon View New Design 1407
| Poss Ideal 613

CED	BW	WW	YW	MLK	SC	CW	MARB	RE	FAT
11	2.0	74	131	23	0.14	66	0.82	0.67	0.057
CALVING EASE		SEN	SW	SF	SG	SB			
★★★		-21.52	63.25	100.12	33.93	171.74			

CED 71
BW 98
WW 2
YW 11
DMI 59
YH 1
SC 63
DOC 69
HP 52
CEM 51
MLK 76
MW 1
MH 1
CW 5
MARB 41
REA 13
FAT 93
TEND 25



71 Poss Sudden Impact 7534 ET

REG: #18992407 DOB: 03/06/17 TAT: 7534

| Poss Easy Impact 0119
Poss Sudden Impact
| Poss Erica 8514

| Poss Total Impact 745
| Poss Elmaretta 736
| G A R Predestined
| Poss Erica 432

GENESEEEK

ACT BW
71
ADJ WW/Ratio
881 // 118

| ALC Big Eye D09N
Poss Erica 004
| Poss Erica 814

| C A Future Direction 5321
| ALC Hazel L12L
| Rito 112 of 2536 Rito 616
| Poss Erica 627

CED	BW	WW	YW	MLK	SC	CW	MARB	RE	FAT
2	3.8	80	144	23	1.14	56	0.72	0.45	0.036
CALVING EASE		SEN	SW	SF	SG	SB			
★★		-18.01	69.76	110.63	33.24	151.84			

CED 51
BW 70
WW 4
YW 7
DMI 80
YH 6
SC 8
DOC 45
HP 75
CEM 9
MLK 44
MW 5
MH 4
CW 21
MARB 37
REA 75
FAT 90
TEND 44





72 Poss Sudden Impact 7535 ET
 REG: #18989759 DOB: 03/07/17 TAT: 7535

| Poss Easy Impact 0119
Poss Sudden Impact
 | Poss Erica 8514

| Poss Total Impact 745
 Poss Elmaretta 736
 | G A R Predestined
 Poss Erica 432

| ALC Big Eye D09N
Poss Erica 004
 | Poss Erica 814

| C A Future Direction 5321
 ALC Hazel L12L
 Rito 112 of 2536 Rito 616
 Poss Erica 627

GENESEEEK

ACT BW
77
ADJ WW/Ratio
761 // 102

CED	BW	WW	YW	MLK	SC	CW	MARB	RE	FAT
9	1.9	65	106	26	0.03	37	0.85	0.49	0.044
CALVING EASE		SEN	SW	SF	SG	SB			
★★★		-8.47	69.82	62.74	40.50	128.33			

CED	34
BW	38
WW	23
YW	79
DMI	37
YH	17
SC	44
DOC	50
HP	42
CEM	16
MLK	76
MW	33
MH	33
CW	51
MARB	31
REA	47
FAT	93
TEND	3

This set of flush brothers continues to impress as we have another bull that is muscular and super sound. Don't miss out on this awesome opportunity for these three maternal brothers to Element.

73 Poss Sudden Impact 7537 ET
 REG: #18989761 DOB: 03/08/17 TAT: 7537

| Poss Easy Impact 0119
Poss Sudden Impact
 | Poss Erica 8514

| Poss Total Impact 745
 Poss Elmaretta 736
 | G A R Predestined
 Poss Erica 432

| ALC Big Eye D09N
Poss Erica 004
 | Poss Erica 814

| C A Future Direction 5321
 ALC Hazel L12L
 Rito 112 of 2536 Rito 616
 Poss Erica 627

GENESEEEK

ACT BW
77
ADJ WW/Ratio
760 // 102

CED	BW	WW	YW	MLK	SC	CW	MARB	RE	FAT
12	1.8	74	128	16	0.83	42	0.51	0.79	0.003
CALVING EASE		SEN	SW	SF	SG	SB			
★★★		-5.04	64.02	90.89	37.72	135.37			

CED	12
BW	34
WW	13
YW	19
DMI	62
YH	44
SC	11
DOC	28
HP	65
CEM	8
MLK	95
MW	4
MH	9
CW	37
MARB	71
REA	25
FAT	64
TEND	17

A high calving ease Sudden Impact son with unmatched weaning performance. This bull is a tank in every aspect. Truly a unique opportunity to get in on a maternal brother to Element.

Connealy Uptown 098E
 REG: #16896296 DOB: 08/04/10 TAT: 098E

| Connealy Onward
Sitz Upward 307R
 | Sitz Henrietta Pride 81M

| Connealy Thunder
Jace of Conanga 4660 818
 | Jaze of Conanga 234

| Connealy Lead On
 Altune of Conanga 6104
 Sitz Value 7097
 Sitz Henrietta Pride 1370

| Baldridge Kaboom K243KCF
 Parka of Conanga 241
 Connealy Lead On
 Jaycee of Conanga 233

SW	SF
78.13	67.07
SG	SB
34.37	121.48

CED	BW	WW	YW	MLK	SC	CW	MARB	RE	FAT
12	0.2	65	112	35	0.35	39	0.37	0.81	-0.016

Uptown is a very unique calving ease sire that offers explosive growth and a high carcass weight. Progeny are attractive, long, and deep bodied with good feet and legs. Daughters are making nice females with good teat size and udder structure.

Reference Sire

FALL YEARLING

74 Poss Uptown 6712
 REG: #18859190 DOB: 09/01/16 TAT: 6712
 I Sitz Upward 307R
Connealy Uptown 098E
 I Jace of Conanga 4660 818N
 Connealy Onward
 Sitz Henrietta Pride 81M
 Connealy Thunder
 Jaze of Conanga 234
 ACT BW
70
 ADJ WW/Ratio
616 // 101
 I Baldrige Willie Y34
Poss Everelda Entense 4742
 I Poss Everelda Entense 8525
 Baldrige Waylon W34
 Baldrige Duchess T69
 S A V 8180 Traveler 004
 NER Everelda Entense 1450

CED	BW	WW	YW	MLK	SC	CW	MARB	RE	FAT
5	2.8	57	91	25	0.01	27	0.70	0.55	0.006
CALVING EASE		\$EN	\$W	\$F	\$G	\$B			
**		-1.54	59.09	42.28	43.67	107.61			

CED	20
BW	20
WW	60
YW	64
DMI	69
YH	40
SC	91
DOC	68
HP	72
CEM	32
MLK	28
MW	76
MH	85
CW	60
MARB	31
REA	56
FAT	46
TEND	14

Thick, stout made with high marbling genetics from this good Uptown son. Mother is a real moderate framed Willie daughter.

FALL YEARLING

75 Poss Uptown 6745
 REG: #18989498 DOB: 09/14/16 TAT: 6745
 I Sitz Upward 307R
Connealy Uptown 098E
 I Jace of Conanga 4660 818N
 Connealy Onward
 Sitz Henrietta Pride 81M
 Connealy Thunder
 Jaze of Conanga 234
 ACT BW
71
 ADJ WW/Ratio
625 // 102
 I Connealy Consensus 7229
Poss Erica 253 I
 I Poss Erica 793
 Connealy Consensus
 Blue Lilly of Conanga 16
 Poss 112 524
 Poss Erica 4507

CED	BW	WW	YW	MLK	SC	CW	MARB	RE	FAT
12	-0.6	48	87	36	0.76	27	0.39	0.73	0.003
CALVING EASE		\$EN	\$W	\$F	\$G	\$B			
***		-18.48	60.39	32.23	34.55	89.19			

CED	7
BW	7
WW	53
YW	47
DMI	83
YH	24
SC	27
DOC	12
HP	11
CEM	51
MLK	22
MW	68
MH	33
CW	51
MARB	76
REA	34
FAT	52
TEND	14

Attractive made with a strong top and level hip out of this Uptown son. Dam is more of a moderate framed 7229 daughter.

FALL YEARLING

76 Poss Uptown 6760
 REG: #18989503 DOB: 09/25/16 TAT: 6760
 I Sitz Upward 307R
Connealy Uptown 098E
 I Jace of Conanga 4660 818N
 Connealy Onward
 Sitz Henrietta Pride 81M
 Connealy Thunder
 Jaze of Conanga 234
 ACT BW
81
 ADJ WW/Ratio
554 // 91
 I Rito 112 of 2536 Rito 616
Poss Ever Entense 9525
 I Baldrige Ever Entense M837
 Rito 616 of 4B20 6807
 G A R Precision 2536
 G A R Precision 1680
 KMK Everelda Entense H289

CED	BW	WW	YW	MLK	SC	CW	MARB	RE	FAT
7	3.5	56	99	27	0.43	42	0.33	0.64	-0.041
CALVING EASE		\$EN	\$W	\$F	\$G	\$B			
**		-10.78	50.44	44.83	32.41	117.07			

CED	62
BW	89
WW	61
YW	30
DMI	81
YH	68
SC	82
DOC	38
HP	84
CEM	69
MLK	75
MW	12
MH	37
CW	18
MARB	85
REA	14
FAT	1
TEND	5

Muscular, sound made, deep ribbed, and soggy made Uptown son. Dam is a calving ease 112 daughter.

77 Poss Uptown 7109 DDC
 REG: #18962329 DOB: 02/11/17 TAT: 7109
 I Sitz Upward 307R
Connealy Uptown 098E
 I Jace of Conanga 4660 818N
 Connealy Onward
 Sitz Henrietta Pride 81M
 Connealy Thunder
 Jaze of Conanga 234
 ACT BW
77
 ADJ WW/Ratio
747 // 101
 I G A R Predestined
Rita 0MM5 of Rita 6F60 Pred
 I Rita 6F60 of Rita 2V6 FD
 B/R New Design 036
 G A R Ext 4206
 C A Future Direction 5321
 Rita 2V6 of 2536 1407

CED	BW	WW	YW	MLK	SC	CW	MARB	RE	FAT
9	1.8	59	89	35	0.34	31	0.72	0.31	0.025
CALVING EASE		\$EN	\$W	\$F	\$G	\$B			
***		-8.63	80.97	32.90	38.17	105.42			

CED	17
BW	38
WW	55
YW	88
DMI	88
YH	91
SC	92
DOC	84
HP	70
CEM	32
MLK	14
MW	97
MH	71
CW	45
MARB	38
REA	34
FAT	77
TEND	68

Moderate framed Uptown son that is thick all the way through and wide from the base. Dam is a high marbling Predestined daughter.

78 Poss Uptown 7143
 REG: #18962330 DOB: 02/14/17 TAT: 7143
 I Sitz Upward 307R
Connealy Uptown 098E
 I Jace of Conanga 4660 818N
 Connealy Onward
 Sitz Henrietta Pride 81M
 Connealy Thunder
 Jaze of Conanga 234
 ACT BW
75
 ADJ WW/Ratio
688 // 93
 I G A R Predestined
Rita 0ME6 of Rita 4W27 Pred
 I Rita 4W27 of Rita 2V6 2878
 B/R New Design 036
 G A R Ext 4206
 Rito 2 878 of 2536 BVND 878
 Rita 2V6 of 2536 1407

CED	BW	WW	YW	MLK	SC	CW	MARB	RE	FAT
11	1.2	56	94	23	0.38	30	0.40	0.64	0.022
CALVING EASE		\$EN	\$W	\$F	\$G	\$B			
***		-2.68	56.64	42.80	31.47	97.50			

CED	5
BW	27
WW	32
YW	79
DMI	84
YH	77
SC	84
DOC	32
HP	37
CEM	74
MLK	71
MW	65
MH	59
CW	73
MARB	28
REA	42
FAT	85
TEND	54

Moderate framed Uptown son in a calving ease package. Dam is a moderate framed eye appealing Predestined daughter.

79 Poss Uptown 7160
 REG: #18962331 DOB: 02/15/17 TAT: 7160
 I Sitz Upward 307R
Connealy Uptown 098E
 I Jace of Conanga 4660 818N
 Connealy Onward
 Sitz Henrietta Pride 81M
 Connealy Thunder
 Jaze of Conanga 234
 ACT BW
82
 ADJ WW/Ratio
759 // 103
 I G A R Predestined
Poss Blackbird 9539
 I Poss Blackbird 534
 B/R New Design 036
 G A R Ext 4206
 Rito 112 of 2536 Rito 616
 Poss Blackbird 953

CED	BW	WW	YW	MLK	SC	CW	MARB	RE	FAT
4	3.3	69	121	19	0.15	52	0.67	0.73	-0.018
CALVING EASE		\$EN	\$W	\$F	\$G	\$B			
**		-5.76	57.72	73.72	42.99	147.92			

CED	55
BW	81
WW	23
YW	43
DMI	93
YH	33
SC	92
DOC	48
HP	67
CEM	25
MLK	99
MW	27
MH	42
CW	32
MARB	34
REA	40
FAT	23
TEND	46

Larger framed Uptown son with added performance and carcass merit. Dam is a larger framed Predestined daughter with performance and power.

V A R Discovery 2240

REG: #17262835 DOB: 03/06/12 TAT: 2240



Reference Sire

| Mytty In Focus
A A R Ten X 7008 S A
 | A A R Lady Kelton 5551

| S A F Focus of E R
 Mytty Countess 906
 | S A V Adaptor 2213
 H S A F Lady Kelton 504B

SW	SF
69.52	112.83
SG	SB
56.83	167.73

| Sitz Upward 307R
Deer Valley Rita 0308
 | G A R Objective 2345

| Connealy Onward
 Sitz Henrietta Pride 81M
 | S S Objective T510 OT26
 G A R I407 New Design 2413

CED	BW	WW	YW	MLK	SC	CW	MARB	RE	FAT
5	1.5	75	144	26	1.91	51	1.07	0.72	-0.060

Discovery is a rare genetic package with moderate birth, extreme growth and elite carcass traits. No other proven sire can match his combination of \$W and \$B. His progeny have been highly sought after in sales throughout the United States. His sons are muscular and masculine. His daughters are feminine and broody. He was the lead off and high selling bull of the 2013 Vintage Angus Ranch Bull Sale, CA.



Lot 80

Highest performing and most powerful bull ever offered at Poss Angus! When you look at his muscle mass and volume you will be amazed by this scale crusher, a real standout since day one! This bull caught the eye of everyone who viewed him this summer, and was a favorite every bit of the way. With a weaning ratio of 125 on a first calf Element daughter, his mother is equally as impressive. Neat in her design and powerful in her look, these are the type of daughters we strive to produce!

Poss Angus
 LEADING EDGE GENETICS

80 Poss Discovery 723

REG: #18962518 DOB: 01/29/17 TAT: 723

| A A R Ten X 7008 SA
V A R Discovery 2240
 | Deer Valley Rita 0308

| Mytty In Focus
 A A R Lady Kelton 5551
 | Sitz Upward 307R
 G A R Objective 2345



ACT BW
76
ADJ WW/Ratio
919 // 125

| Poss Element 215
Poss Elmaretta 505
 | Poss Elmaretta 341

| Poss Easy Impact 0119
 Poss Erica 004
 | Baldridge Waylon W34
 Poss Elmaretta 543

CED	BW	WW	YW	MLK	SC	CW	MARB	RE	FAT
5	2.5	91	162	16	1.40	66	0.91	0.41	0.010
CALVING EASE		\$EN	\$W	\$F	\$G	\$B			
★★		-14.42	77.91	142.32	39.06	180.81			

CED	12
BW	7
WW	14
YW	2
DMI	91
YH	48
SC	35
DOC	2
HP	50
CEM	8
MLK	82
MW	11
MH	16
CW	32
MARB	15
REA	87
FAT	36
TEND	51

FALL YEARLING

81 Poss Discovery 6715

REG: #18962555 DOB: 09/05/16 TAT: 6715

| A A R Ten X 7008 SA
V A R Discovery 2240
 | Deer Valley Rita 0308

| Mytty In Focus
 A A R Lady Kelton 5551
 | Sitz Upward 307R
 G A R Objective 2345



ACT BW
63
ADJ WW/Ratio
647 // 106

| Connealy Right Answer 746
Poss Eraline 3706
 | Poss Eraline 243

| S A V Final Answer 0035
 Happy Dell of Conanga 262
 | Sitz Alliance 6595
 D P Eraline 513

CED	BW	WW	YW	MLK	SC	CW	MARB	RE	FAT
8	1.6	71	130	22	1.16	42	0.57	0.52	-0.010
CALVING EASE		\$EN	\$W	\$F	\$G	\$B			
★★★		-6.73	72.59	100.01	37.90	139.80			

CED	47
BW	42
WW	8
YW	6
DMI	87
YH	47
SC	11
DOC	16
HP	78
CEM	44
MLK	29
MW	72
MH	78
CW	35
MARB	38
REA	70
FAT	15
TEND	32

Powerful phenotype and heavy muscled with excellent spread from birth to yearling out of this moderate framed Discovery son. Dam is a nicely uddered Right Answer daughter.

FALL YEARLING

82 Poss Discovery 6725

REG: #18962603 DOB: 09/09/16 TAT: 6725

A A R Ten X 7008 S A V A R Discovery 2240 Deer Valley Rita 0308	Mytty In Focus A A R Lady Kelton 5551 Sitz Upward 307R G A R Objective 2345
--	--

ACT BW
71
ADJ WW/Ratio
585 // 96

Connealy All Around Poss Emulous Elira 033 Poss Emulous Elira 752	Connealy Whitman Entrust of Conanga 894 Woodhill Foresight Poss Emulous Elira 701
--	--

CED	BW	WW	YW	MLK	SC	CW	MARB	RE	FAT
7	0.5	54	100	32	1.00	40	0.80	0.51	-0.022
CALVING EASE		SEN	SW	SF	SG	SB			
★★★★		-14.47	63.30	54.24	46.50	134.02			

CED	80
BW	78
WW	51
YW	50
DMI	82
YH	94
SC	17
DOC	8
HP	47
CEM	2
MLK	23
MW	76
MH	84
CW	50
MARB	20
REA	62
FAT	4
TEND	81

Moderate framed and muscular with high maternal genetics from this Discovery son. Mother is now working in the James Angus program.

83 Poss Discovery 721

REG: #18962515 DOB: 01/29/17 TAT: 721

A A R Ten X 7008 S A V A R Discovery 2240 Deer Valley Rita 0308	Mytty In Focus A A R Lady Kelton 5551 Sitz Upward 307R G A R Objective 2345
--	--

ACT BW
60
ADJ WW/Ratio
798 // 108

Poss Element 215 Poss Rita 5122 Poss Rita 202	Poss Easy Impact 0119 Poss Erica 004 Rito 9M25 of Rita 5F56 Pred Rita 0C21 of 8W10 Credence
--	--

CED	BW	WW	YW	MLK	SC	CW	MARB	RE	FAT
9	-0.3	67	118	27	0.76	33	0.68	0.68	-0.009
CALVING EASE		SEN	SW	SF	SG	SB			
★★★★		-10.53	77.32	78.40	45.05	123.98			

CED	8
BW	5
WW	39
YW	10
DMI	97
YH	88
SC	19
DOC	27
HP	61
CEM	2
MLK	10
MW	54
MH	70
CW	67
MARB	45
REA	23
FAT	22
TEND	56

Larger framed, with a big top and lots of capacity. Dam is a typical Element daughter that is high performing with a brood cow look that every cattleman loves.

84 Poss Discovery 743

REG: #18962506 DOB: 02/02/17 TAT: 743

A A R Ten X 7008 S A V A R Discovery 2240 Deer Valley Rita 0308	Mytty In Focus A A R Lady Kelton 5551 Sitz Upward 307R G A R Objective 2345
--	--

ACT BW
82
ADJ WW/Ratio
822 // 112

Rito 9M25 of Rita 5F56 Pred Poss Blackcap 5514 Poss Blackcap 5116	G A R Predestined Rita 5F56 of 1I98 FD Connealy Lead On Poss Blackcap 205
--	--

CED	BW	WW	YW	MLK	SC	CW	MARB	RE	FAT
2	3.2	82	148	23	1.79	58	0.56	0.96	-0.068
CALVING EASE		SEN	SW	SF	SG	SB			
★★		-19.68	73.19	117.56	45.02	168.63			

CED	56
BW	44
WW	17
YW	5
DMI	100
YH	20
SC	1
DOC	5
HP	80
CEM	7
MLK	9
MW	24
MH	14
CW	11
MARB	59
REA	14
FAT	1
TEND	15

Larger framed and long bodied with top end performance from high growth option by Discovery. Dam is a real fine first calf 9M25 daughter by Total Impact's mother.



85 Poss Discovery 774

REG: #18962584 DOB: 02/07/17 TAT: 774

A A R Ten X 7008 S A V A R Discovery 2240 Deer Valley Rita 0308	Mytty In Focus A A R Lady Kelton 5551 Sitz Upward 307R G A R Objective 2345
--	--

ACT BW
65
ADJ WW/Ratio
698 // 95

Rito 9Q13 of Rita 5F56 GHM Poss Rita 204 Rita 0MA7 of Rita 7FF7 Pred	Gardens Highmark Rita 5F56 of 1I98 FD G A R Predestined Rita 7FF7 of Rita 4L15 FD
---	--

CED	BW	WW	YW	MLK	SC	CW	MARB	RE	FAT
11	-0.3	46	92	20	1.13	30	0.96	0.45	0.026
CALVING EASE		SEN	SW	SF	SG	SB			
★★★★		0.87	39.90	51.07	46.46	118.03			

CED	56
BW	53
WW	78
YW	33
DMI	76
YH	82
SC	15
DOC	88
HP	60
CEM	64
MLK	62
MW	61
MH	80
CW	43
MARB	13
REA	54
FAT	69
TEND	49

Nice balanced Discovery son that is level topped and free moving. Dam is a moderate framed, wide based 9Q13 daughter that has done well.

86 Poss Discovery 7629 ET

REG: #18962581 DOB: 02/27/17 TAT: 7629

A A R Ten X 7008 S A V A R Discovery 2240 Deer Valley Rita 0308	Mytty In Focus A A R Lady Kelton 5551 Sitz Upward 307R G A R Objective 2345
--	--

ACT BW
84
ADJ WW/Ratio
694 // 100

Connealy Consensus 7229 Poss Erica 2621 Poss Erica 793	Connealy Consensus Blue Lilly of Conanga 16 Poss 1I2 524 Poss Erica 4507
---	---

CED	BW	WW	YW	MLK	SC	CW	MARB	RE	FAT
-1	2.1	64	114	24	1.23	36	1.43	0.44	-0.020
CALVING EASE		SEN	SW	SF	SG	SB			
★★		-10.94	60.55	65.39	60.12	136.20			

CED	92
BW	59
WW	28
YW	17
DMI	99
YH	53
SC	15
DOC	56
HP	67
CEM	20
MLK	16
MW	45
MH	37
CW	42
MARB	1
REA	64
FAT	34
TEND	49

Stout made Discovery son that is deep bodied. This bull has excellent marbling genetics. The mother is a fantastic Erica cow out of 7229.

Poss Sensational 4520

REG: #17923780 DOB: 02/13/14 TAT: 4520



Reference Sire

| Mytty In Focus
Connealy In Focus 4925
| Black Cana of Conanga 206

| S A F Focus of E R
Mytty Countess 906
| Millers Bullseye J373
Poss Elmaretta 736

| Poss Easy Impact 0119
Poss Emulous Elira 216
| Poss Emulous Elira 033

| Poss Total Impact 745
Poss Elmaretta 736
| Connealy All Around
Poss Emulous Elira 752

SW	SF
75.51	73.06
SG	SB
32.1	128.82

CED	BW	WW	YW	MLK	SC	CW	MARB	RE	FAT
5	1.5	74	113	18	1.08	39	0.41	0.76	0.02

Sensational was a featured lot on our 2015 sale, selling to Jim Lutz. The second set of progeny to sell by Sensational are well represented in this offering, and prove what kind of eye appeal and performance his calves possess. Sensational calves are born jet black and show an extreme amount of vigor and growth from the beginning. Look for this bull to create a legacy that will last for years to come, as we continue to use his exciting genetics. Our first daughters by Sensational will calve this winter, and look to carry the same look as the long line of proven dams in his pedigree. **Contact Poss Angus for semen**

FALL YEARLING

87 Poss Sensational 6750

REG: #18989160 DOB: 09/18/16 TAT: 6750

| Connealy In Focus 4925
Poss Sensational 4520
| Poss Emulous Elira 216

| Mytty In Focus
Black Cana of Conanga 206
| Poss Easy Impact 0119
Poss Emulous Elira 033



ACT BW

78

ADJ WW/Ratio

679 // 111

| ALC Big Eye D09N
Poss Erica 0521
| Poss Erica 4602

| C A Future Direction 5321
ALC Hazel L12L
| Bon View New Design 1407
Poss Ideal 613

CED	BW	WW	YW	MLK	SC	CW	MARB	RE	FAT
2	3.1	63	105	26	0.84	36	0.29	0.73	-0.008
CALVING EASE		SEN	SW	SF	SG	SB			
★★		-8.41	62.76	68.70	29.67	121.74			

Attractive, clean made that is sound and good footed from this Sensational son. Dam is a calving ease Big Eye daughter, who is also a direct daughter of the oldest living cow on the ranch at 14 years of age.

CED	90
BW	83
WW	15
YW	43
DMI	14
YH	49
SC	65
DOC	14
HP	46
CEM	27
MLK	69
MW	15
MH	18
CW	27
MARB	54
REA	8
FAT	16
TEND	29

88 Poss Sensational 784

REG: #18956287 DOB: 02/08/17 TAT: 784

| Connealy In Focus 4925
Poss Sensational 4520
| Poss Emulous Elira 216

| Mytty In Focus
Black Cana of Conanga 206
| Poss Easy Impact 0119
Poss Emulous Elira 033



ACT BW

72

ADJ WW/Ratio

669 // 91

| Connealy Kaboom 380
Poss Erica 0703
| Poss Erica 604

| Baldrige Kaboom K243 KCF
Pioneer of Conanga 380
| BR Midland
Poss Erica 4506

CED	BW	WW	YW	MLK	SC	CW	MARB	RE	FAT
11	0.3	61	103	14	1.18	27	0.33	0.38	0.008
CALVING EASE		SEN	SW	SF	SG	SB			
★★★★		11.14	58.50	67.72	27.20	101.34			

Long and deep bodied with a level top. Dam is a traditional Kaboom 380 daughter with a nice look to her. Granddam now works in the James Angus herd.

CED	27
BW	23
WW	27
YW	48
DMI	12
YH	77
SC	41
DOC	29
HP	43
CEM	13
MLK	93
MW	69
MH	64
CW	63
MARB	62
REA	68
FAT	58
TEND	14

89 Poss Sensational 7114

REG: #18956227 DOB: 02/12/17 TAT: 7114

| Connealy In Focus 4925
Poss Sensational 4520
| Poss Emulous Elira 216

| Mytty In Focus
Black Cana of Conanga 206
| Poss Easy Impact 0119
Poss Emulous Elira 033



ACT BW

74

ADJ WW/Ratio

789 // 107

| Rito 112 of 2536 Rito 616
Poss Erica 814
| Poss Erica 627

| Rito 616 of 4B20 6807
G A R Precision 2536
| G A R Integrity
Poss Erica 401

CED	BW	WW	YW	MLK	SC	CW	MARB	RE	FAT
11	-0.3	57	90	28	0.11	24	0.37	0.53	0.041
CALVING EASE		SEN	SW	SF	SG	SB			
★★★★		-3.33	71.34	46.88	27.71	91.37			

Rugged made and moderate framed with calving ease. Mother is the granddam of Element.

CED	38
BW	36
WW	31
YW	67
DMI	19
YH	36
SC	79
DOC	66
HP	13
CEM	46
MLK	44
MW	35
MH	60
CW	81
MARB	54
REA	59
FAT	79
TEND	39

90 Poss Sensational 7158

REG: #18956238 DOB: 02/15/17 TAT: 7158

| Connealy In Focus 4925
Poss Sensational 4520
| Poss Emulous Elira 216

| Mytty In Focus
Black Cana of Conanga 206
| Poss Easy Impact 0119
Poss Emulous Elira 033



ACT BW

78

ADJ WW/Ratio

752 // 102

| Rito 9M25 of Rita 5F56 Pred
Poss Erica 359
| Poss Erica 8502

| G A R Predestined
Rita 5F56 of 1198 FD
| Connealy Onward
Poss Erica 604

CED	BW	WW	YW	MLK	SC	CW	MARB	RE	FAT
1	2.9	69	106	20	1.00	36	0.17	0.58	-0.013
CALVING EASE		SEN	SW	SF	SG	SB			
★★		-0.04	67.16	61.38	22.21	109.03			

Stout, wide based and muscular made Sensational son. Dam is beautifully utedered 9M25 daughter that is also a maternal sister to Bodyguard.

CED	92
BW	78
WW	9
YW	46
DMI	56
YH	77
SC	25
DOC	59
HP	26
CEM	23
MLK	93
MW	37
MH	34
CW	16
MARB	74
REA	17
FAT	20
TEND	26

91 Poss Sensational 7180

REG: #18956244 DOB: 02/18/17 TAT: 7180

I Connealy In Focus 4925
Poss Sensational 4520
I Poss Emulous Elira 216

Mytty In Focus
Black Cana of Conanga 206
Poss Easy Impact 0119
Poss Emulous Elira 033

ACT BW
77

ADJ WW/Ratio
770 // 105

I PA Safeguard 021
Poss Ellunamere 485
I Poss Ellunamere 4603

G A R New Design 5050
PA Lorna Marshall 2905-730
Connealy Lead On
Poss Ellunamere 014

CED	BW	WW	YW	MLK	SC	CW	MARB	RE	FAT
1	1.5	66	114	22	0.88	55	0.51	0.74	-0.013
CALVING EASE		SEN	SW	SF	SG	SB			
★★		-8.17	63.74	81.14	36.43	162.09			

Wide based Sensational son that is smooth shouldered and feed efficient.

CED 53
BW 12
WW 64
YW 29
DMI 14
YH 32
SC 29
DOC 64
HP 51
CEM 48
MLK 68
MW 18
MH 22
CW 52
MARB 37
REA 48
FAT 21
TEND 27

92 Poss Sensational 7184

REG: #18956246 DOB: 02/18/17 TAT: 7184

I Connealy In Focus 4925
Poss Sensational 4520
I Poss Emulous Elira 216

Mytty In Focus
Black Cana of Conanga 206
Poss Easy Impact 0119
Poss Emulous Elira 033

ACT BW
70

ADJ WW/Ratio
656 // 89

I Rito 9M25 of Rita 5F56 Pred
Poss Erica 486
I Poss Erica 4602

G A R Predestined
Rita 5F56 of I198 FD
BonView New Design 1407
Poss Ideal 613

CED	BW	WW	YW	MLK	SC	CW	MARB	RE	FAT
6	2.4	69	112	22	1.02	45	0.77	0.93	0.035
CALVING EASE		SEN	SW	SF	SG	SB			
★★		-2.55	71.03	76.50	43.89	153.63			

Smooth made Sensational son that is level hipped. Dam stems from the everlasting Erica cow family.

CED 88
BW 79
WW 3
YW 33
DMI 63
YH 47
SC 19
DOC 23
HP 32
CEM 31
MLK 50
MW 50
MH 54
CW 17
MARB 24
REA 4
FAT 49
TEND 95

93 Poss Sensational 7185

REG: #18956247 DOB: 02/19/17 TAT: 7185

I Connealy In Focus 4925
Poss Sensational 4520
I Poss Emulous Elira 216

Mytty In Focus
Black Cana of Conanga 206
Poss Easy Impact 0119
Poss Emulous Elira 033

ACT BW
80

ADJ WW/Ratio
768 // 104

I Connealy Consensus 7229
Poss Erica 314
I Poss Erica 107

Connealy Consensus
Blue Lilly of Conanga 16
Connealy Impression
Poss Erica 927

CED	BW	WW	YW	MLK	SC	CW	MARB	RE	FAT
7	2.4	68	103	18	0.89	28	0.57	0.89	-0.015
CALVING EASE		SEN	SW	SF	SG	SB			
★★★		4.04	66.70	52.15	44.88	109.57			

A Sensational son with eye appeal, a level hip and sound made. Dam is a fertile 7229 daughter.

CED 57
BW 78
WW 17
YW 72
DMI 74
YH 68
SC 51
DOC 15
HP 1
CEM 67
MLK 92
MW 53
MH 46
CW 73
MARB 47
REA 14
FAT 32
TEND 4

94 Poss Sensational 7200

REG: #18956250 DOB: 02/20/17 TAT: 7200

I Connealy In Focus 4925
Poss Sensational 4520
I Poss Emulous Elira 216

Mytty In Focus
Black Cana of Conanga 206
Poss Easy Impact 0119
Poss Emulous Elira 033

ACT BW
70

ADJ WW/Ratio
684 // 93

I KM Broken Bow 002
Poss Elmaretta 349
I Poss Elmaretta 8109

Summitcrest Complete IP55
Summitcrest Princess 0P12
Poss I12 524
Poss Elmaretta 4502

CED	BW	WW	YW	MLK	SC	CW	MARB	RE	FAT
12	-0.1	62	100	23	0.72	38	0.15	0.78	-0.009
CALVING EASE		SEN	SW	SF	SG	SB			
★★★		-0.90	69.76	59.21	22.79	116.16			

Sound made, free moving and easy fleshing Sensational son from an excellent Broken Bow daughter whose mother is now in the Cline Angus herd.

CED 40
BW 44
WW 24
YW 64
DMI 10
YH 73
SC 23
DOC 51
HP 16
CEM 35
MLK 51
MW 62
MH 75
CW 69
MARB 81
REA 23
FAT 19
TEND 69

95 Poss Sensational 7203

REG: #18956251 DOB: 02/21/17 TAT: 7203

I Connealy In Focus 4925
Poss Sensational 4520
I Poss Emulous Elira 216

Mytty In Focus
Black Cana of Conanga 206
Poss Easy Impact 0119
Poss Emulous Elira 033

ACT BW
76

ADJ WW/Ratio
725 // 99

I WMR Timeless 458
Poss Erica 432
I Poss Erica 895

Leachman Right Time 338-5605
WMR Blackcap 521
Connealy Kaboom 380
Poss Erica 5521

CED	BW	WW	YW	MLK	SC	CW	MARB	RE	FAT
4	1.5	57	89	22	1.27	27	0.76	0.45	0.016
CALVING EASE		SEN	SW	SF	SG	SB			
★★★		3.43	61.46	38.73	43.03	106.33			

Moderate framed and soggy made in this high scrotal Sensational bull. Dam is a powerful Timeless daughter with eye appeal.

CED 81
BW 61
WW 32
YW 66
DMI 40
YH 47
SC 30
DOC 48
HP 47
CEM 19
MLK 89
MW 71
MH 75
CW 67
MARB 24
REA 63
FAT 62
TEND 18

96 Poss Sensational 7208

REG: #18956252 DOB: 02/22/17 TAT: 7208

I Connealy In Focus 4925
Poss Sensational 4520
I Poss Emulous Elira 216

Mytty In Focus
Black Cana of Conanga 206
Poss Easy Impact 0119
Poss Emulous Elira 033

ACT BW
87

ADJ WW/Ratio
697 // 95

I SAV Priority 7283
Poss Elmaretta 362
I Poss Elmaretta 683

SAV Final Answer 0035
SAV Blackcap May 5530
Rito I12 of 2536 Rito 616
Poss Elmaretta 4508

CED	BW	WW	YW	MLK	SC	CW	MARB	RE	FAT
-1	4.4	77	121	13	-0.21	50	0.59	0.84	0.044
CALVING EASE		SEN	SW	SF	SG	SB			
★		1.90	59.37	83.33	35.11	150.99			

Moderate framed, level topped and smooth made Sensational growth son. Dam is a larger framed Priority daughter with added growth.

CED 64
BW 86
WW 3
YW 5
DMI 51
YH 15
SC 98
DOC 19
HP 9
CEM 27
MLK 97
MW 3
MH 13
CW 6
MARB 39
REA 11
FAT 77
TEND 11



97 Poss Sensational 7232

REG: #18956258 DOB: 02/26/17 TAT: 7232

| Connealy In Focus 4925
Poss Sensational 4520
| Poss Emulous Elira 216

| Mytty In Focus
| Black Cana of Conanga 206
| Poss Easy Impact 0119
| Poss Emulous Elira 033



ACT BW
77
ADJ WW/Ratio
769 // 104

| PA Safeguard 021
Poss Erica 4133
| Poss Erica 186

| G A R New Design 5050
| PA Lorna Marshall 2905-730
| R/M Ironstone 4047
| Poss Erica 794

CED	BW	WW	YW	MLK	SC	CW	MARB	RE	FAT
2	3.0	68	118	23	1.24	57	0.69	1.02	-0.017
CALVING EASE		SEN	SW	SF	SG	SB			
★★		-7.99	64.33	78.09	45.93	166.28			

Stout, deep bodied, and wide based Sensational son with excellent feet and legs. Dam is a fantastic uddered Safeguard daughter that is a maternal sister to Lot 65.

CED	98
BW	91
WW	15
YW	30
DMI	74
YH	41
SC	28
DOC	36
HP	25
CEM	91
MLK	90
MW	31
MH	49
CW	49
MARB	17
REA	28
FAT	26
TEND	44

Poss Angus

LEADING EDGE GENETICS

PLEASE NOTE!
THE SALE IS NOW ON FRIDAY
FEBRUARY 2, 2018

98 Poss Sensational 7239

REG: #18956261 DOB: 02/27/17 TAT: 7239

| Connealy In Focus 4925
Poss Sensational 4520
| Poss Emulous Elira 216

| Mytty In Focus
| Black Cana of Conanga 206
| Poss Easy Impact 0119
| Poss Emulous Elira 033



ACT BW
77
ADJ WW/Ratio
741 // 101

| Connealy Right Answer 746
Poss Elmaretta 2107
| Poss Elmaretta 062

| S A V Final Answer 0035
| Happy Dell of Conanga 262
| TC Total 410
| Poss Elmaretta 0108

CED	BW	WW	YW	MLK	SC	CW	MARB	RE	FAT
6	1.4	64	106	23	0.42	35	0.47	0.36	0.038
CALVING EASE		SEN	SW	SF	SG	SB			
★★★		-5.57	65.80	69.82	27.79	118.17			

Sound made and level hipped Sensational son that has been an eye catcher. A maternal brother, Poss Black Classic, was the second high selling bull in the 2015 sale for \$18,000 to Jim Lutz.

CED	72
BW	44
WW	29
YW	39
DMI	53
YH	51
SC	68
DOC	29
HP	6
CEM	67
MLK	81
MW	74
MH	77
CW	65
MARB	39
REA	67
FAT	64
TEND	67



99 Poss Sensational 7244

REG: #18956263 DOB: 03/01/17 TAT: 7244

| Connealy In Focus 4925
Poss Sensational 4520
| Poss Emulous Elira 216

| Mytty In Focus
| Black Cana of Conanga 206
| Poss Easy Impact 0119
| Poss Emulous Elira 033



ACT BW
76
ADJ WW/Ratio
812 // 110

| Baldrige Waylon W34
Poss Pride 379
| Poss Pride 641

| GAR-EGL Protege
| Baldrige Blackcap T163
| Hyline Right Time 338
| Poss Pride 859

CED	BW	WW	YW	MLK	SC	CW	MARB	RE	FAT
5	3.4	85	133	23	0.89	48	0.68	0.87	0.008
CALVING EASE		SEN	SW	SF	SG	SB			
★★		-11.49	85.21	92.32	43.01	151.30			

Elite growth genetics and carcass genetics. Dam is a moderate framed and easy fleshing Waylon daughter.

CED	42
BW	51
WW	3
YW	49
DMI	64
YH	54
SC	19
DOC	29
HP	7
CEM	51
MLK	75
MW	76
MH	67
CW	36
MARB	27
REA	13
FAT	48
TEND	18

Poss Lasting Impact 3118

REG: #17677997 DOB: 02/20/13 TAT: 3118



Reference Sire

| Poss Total Impact 745
Poss Easy Impact 0119
 | Poss Elmaretta 736

| Mytty In Focus
Poss Blackbird 005
 | Poss Blackbird 8602

TC Total 410
 Poss Blackcap 5116
 Hyline Right Time 338
 Mytty Countess 906

| S A F Focus of E R
 Mytty Countess 906
 G A R Retail Product
 Poss Blackbird 534

SW	SF
61.92	113.25
SG	SB
30.16	159.87

CED	BW	WW	YW	MLK	SC	CW	MARB	RE	FAT
8	0	70	133	19	1.46	54	0.73	0.38	0.054

Lasting Impact was the featured Lot 1 bull of the 2014 sale, selling to Freouf Angus and Jay Palmer. The amount of muscle mass, performance, eye appeal, and docility that his calves exhibit prove that he is a big time herd bull. The first Lasting Impact daughters to calve are the real deal, with perfect udders and a feminine look.

Contact Poss Angus for semen

FALL YEARLING

100 Poss Lasting Impact 6726

REG: #18859197 DOB: 09/09/16 TAT: 6726

| Poss Easy Impact 0119
Poss Lasting Impact 3118
 | Poss Blackbird 005



ACT BW
64
ADJ WW/Ratio
662 // 109

| SAV Potential 0205
Poss Elmaretta 322
 | Poss Elmaretta 516

| Poss Total Impact 745
 Poss Elmaretta 736
 Mytty In Focus
 Poss Blackbird 8602

| SAV Pioneer 7301
 SAV Elba 7021
 S A F Focus of E R
 Poss Elmaretta 301

CED	BW	WW	YW	MLK	SC	CW	MARB	RE	FAT
4	0.3	64	107	24	0.60	40	0.78	0.37	0.033
CALVING EASE		SEN	SW	SF	SG	SB			
★★★		-4.53	70.92	65.93	37.70	132.37			

High performing, massive and deep bodied Lasting Impact son that's a real dandy. Mother is a cool looking Potential daughter.

CED	79
BW	53
WW	45
YW	20
DMI	52
YH	93
SC	40
DOC	31
HP	84
CEM	68
MLK	44
MW	48
MH	62
CW	36
MARB	41
REA	64
FAT	72
TEND	32



FALL YEARLING

101 Poss Lasting Impact 6738

REG: #18859204 DOB: 09/12/16 TAT: 6738

| Poss Easy Impact 0119
Poss Lasting Impact 3118
 | Poss Blackbird 005



ACT BW
74
ADJ WW/Ratio
697 // 114

| SAV Net Worth 4200
Poss Blackcap 1517
 | Poss Blackcap 5116

| Poss Total Impact 745
 Poss Elmaretta 736
 Mytty In Focus
 Poss Blackbird 8602

| SAV 8180 Traveler 004
 SAV May 2410
 Connealy Lead On
 Poss Blackcap 205

CED	BW	WW	YW	MLK	SC	CW	MARB	RE	FAT
0	3.9	87	155	27	1.90	73	0.61	0.51	0.012
CALVING EASE		SEN	SW	SF	SG	SB			
★		-24.84	82.30	136.59	30.21	181.89			

A real stand out for power, performance and muscle! You are sure to find this stud on sale day! Dam is a maternal sister to Total Impact by Net Worth who displays a tremendous amount of growth and power in her progeny.

CED	72
BW	67
WW	7
YW	7
DMI	38
YH	26
SC	6
DOC	71
HP	61
CEM	46
MLK	36
MW	9
MH	16
CW	3
MARB	56
REA	53
FAT	63
TEND	10





102 Poss Lasting Impact 7128

REG: #18956232 DOB: 02/13/17 TAT: 7128

| Poss Easy Impact 0119
Poss Lasting Impact 3118
 | Poss Blackbird 005

| Poss Total Impact 745
 | Poss Elmaretta 736
 Mytty In Focus
 | Poss Blackbird 8602



ACT BW
84
ADJ WW/Ratio
789 // 107

| SAV Net Worth 4200
Poss Blackbird 0191
 | Poss Blackbird 116

| SAV 8180 Traveler 004
 | SAV May 2410
 | Bon View New Design 1407
 | Poss Blackbird 953

CED	BW	WW	YW	MLK	SC	CW	MARB	RE	FAT
-2	2.9	74	133	23	1.85	55	0.52	0.67	0.004
CALVING EASE		\$EN	\$W	\$F	\$G	\$B			
★★		-13.24	68.58	106.59	34.09	160.61			

Larger framed, long bodied, massive and powerfully built Lasting Impact son that is a real powerhouse. Dam is a reliable and top producing Net Worth cow. A full brother last year brought \$10,500 selling to Howard Schmidt.

CED	93
BW	78
WW	11
YW	7
DMI	34
YH	30
SC	15
DOC	28
HP	71
CEM	41
MLK	10
MW	10
MH	16
CW	3
MARB	51
REA	17
FAT	71
TEND	12

FALL YEARLING

103 Poss Lasting Impact 6720

REG: #18859194 DOB: 09/07/16 TAT: 6720

| Poss Easy Impact 0119
Poss Lasting Impact 3118
 | Poss Blackbird 005

| Poss Total Impact 745
 | Poss Elmaretta 736
 Mytty In Focus
 | Poss Blackbird 8602



ACT BW
68
ADJ WW/Ratio
616 // 101

| Connealy Kaboom 380
Poss Elmaretta 048
 | Poss Elmaretta 683

| Baldrige Kaboom K243 KCF
 | Pioneer of Conanga 380
 | Rito 112 of 2536 Rito 616
 | Poss Elmaretta 4508

CED	BW	WW	YW	MLK	SC	CW	MARB	RE	FAT
12	-1.1	59	111	23	1.51	52	0.86	0.23	0.017
CALVING EASE		\$EN	\$W	\$F	\$G	\$B			
★★★★		-11.11	56.34	72.95	37.16	150.65			

Larger framed and long bodied with excellent calving ease genetics in this Lasting Impact son. Mother is a real easy fleshing, soggy made Kaboom daughter.

CED	40
BW	28
WW	24
YW	6
DMI	47
YH	9
SC	23
DOC	84
HP	87
CEM	60
MLK	61
MW	2
MH	3
CW	9
MARB	46
REA	83
FAT	83
TEND	20

104 Poss Lasting Impact 7129

REG: #18956233 DOB: 02/13/17 TAT: 7129

| Poss Easy Impact 0119
Poss Lasting Impact 3118
 | Poss Blackbird 005

| Poss Total Impact 745
 | Poss Elmaretta 736
 Mytty In Focus
 | Poss Blackbird 8602



ACT BW
74
ADJ WW/Ratio
723 // 98

| Connealy Consensus 7229
Poss Erica 2141
 | Poss Erica 0521

| Connealy Consensus
 | Blue Lilly of Conanga 16
 | ALC Big Eye D09N
 | Poss Erica 4602

CED	BW	WW	YW	MLK	SC	CW	MARB	RE	FAT
7	1.5	60	110	24	1.80	48	0.74	0.70	0.028
CALVING EASE		\$EN	\$W	\$F	\$G	\$B			
★★★		-11.21	56.06	80.76	40.35	157.16			

Larger framed, long bodied and nicely balanced bull with good Marbling and Ribeye numbers. Dam is a moderate framed feminine 7229 daughter.

CED	47
BW	50
WW	25
YW	54
DMI	22
YH	64
SC	21
DOC	58
HP	69
CEM	28
MLK	93
MW	11
MH	15
CW	36
MARB	52
REA	35
FAT	92
TEND	28



Milford Jenkins from the Angus Foundation surprised us all the way from St. Joseph, MO. Our Regional Manager, Drew Feller, is introducing Milford to one of our fine customers, Howard Schmidt.

105 Poss Lasting Impact 7219

REG: #18956256 DOB: 02/24/17 TAT: 7219

| Poss Easy Impact 0119
Poss Lasting Impact 3118
 | Poss Blackbird 005

| Poss Total Impact 745
 | Poss Elmaretta 736
 Mytty In Focus
 | Poss Blackbird 8602



ACT BW
69
ADJ WW/Ratio
791 // 105

| Mytty In Focus
Poss Erica 903
 | Poss Erica 704

| S A F Focus of E R
 | Mytty Countess 906
 | TC Total 410
 | Poss Erica 596

CED	BW	WW	YW	MLK	SC	CW	MARB	RE	FAT
10	-0.4	66	114	23	1.69	45	0.61	0.4	0.024
CALVING EASE		\$EN	\$W	\$F	\$G	\$B			
★★★★		-6.39	70.86	83.27	33.16	144.76			

Muscular and rugged made son of a gun.

CED	34
BW	25
WW	11
YW	4
DMI	23
YH	71
SC	3
DOC	3
HP	76
CEM	33
MLK	77
MW	9
MH	23
CW	5
MARB	61
REA	5
FAT	37
TEND	63

The dam...
POSS ERICA 327



106 Poss Lasting Impact 7162

REG: #18956239 DOB: 02/15/17 TAT: 7162

| Poss Easy Impact 0119
Poss Lasting Impact 3118
| Poss Blackbird 005

| Poss Total Impact 745
| Poss Elmaretta 736
| Mytty In Focus
| Poss Blackbird 8602



ACT BW
65
ADJ WW/Ratio
747 // 101

| KM Broken Bow 002
Poss Erica 327
| Poss Erica 1203

| Summitcrest Complete IP55
| Summitcrest Princess OP12
| Connealy Impression 5549
| Poss Erica 853

CED	BW	WW	YW	MLK	SC	CW	MARB	RE	FAT
8	-0.3	72	130	18	1.11	53	0.72	0.49	0.033
CALVING EASE		SEN	\$W	\$F	\$G	\$B			
★★★★		-5.68	68.92	105.00	34.98	160.66			

CED	20
BW	15
WW	5
YW	27
DMI	77
YH	80
SC	12
DOC	41
HP	57
CEM	52
MLK	90
MW	22
MH	34
CW	41
MARB	18
REA	45
FAT	88
TEND	13

A full brother to the high selling bull in last year's sale going to Sitz Angus and ABS, Poss Achievement. This bull resembles his full brother well, but with more growth and performance. Achievement is one of the top calving bulls in the ABS lineup and will sire awesome females, and we think 7162 will do much of the same. This bull is very correct made and super wide based, much like his brother, and has been a favorite all his life. This bull will not disappoint you! Dam is one of the most powerful and eye appealing Broken Bow daughters out there. Get in on this special bull, this mating is bred for excellence.

Baldrige Zenith Z032

REG: #17314928 DOB: 02/04/12 TAT: Z032



Baldrige Waylon W34

Reference Sire

| GAR-EGL Protege
Baldrige Waylon W34
| Baldrige Blackcap T163

| Baldrige Nero N853
Baldrige Pratissia T394
| Baldrige Pratissia P66

| Rito 112 of 2536 Rito 616
| L B 6807 Isabel 339
| Woodhill Foresight
| Baldrige Forever Lady L534

| Woodhill Combo 344-626
| Baldrige Forever Lady L534
| Baldrige Lancelot L15
| Baldrige Pratissia M18

SW	SF
53.19	99.18
\$G	\$B
29.71	165.48

CED	BW	WW	YW	MLK	SC	CW	MARB	RE	FAT
5	2.2	60	124	25	0.12	63	0.66	0.29	0.018

Baldrige Zenith offers calving ease with high marbling genetics. Progeny are deep bodied, stout, heavy muscled and easy fleshing. Daughters are making docile females that are soggy made with nice udders.

107 Poss Lasting Impact 7234

REG: #18956259 DOB: 02/26/17 TAT: 7234

| Poss Easy Impact 0119
Poss Lasting Impact 3118
| Poss Blackbird 005

| Poss Total Impact 745
| Poss Elmaretta 736
| Mytty In Focus
| Poss Blackbird 8602



ACT BW
64
ADJ WW/Ratio
753 // 102

| KM Broken Bow 002
Poss Erica 366
| Poss Erica 0520

| Summitcrest Complete IP55
| Summitcrest Princess OP12
| G A R Predestined
| Poss Erica 4602

CED	BW	WW	YW	MLK	SC	CW	MARB	RE	FAT
12	-1.4	65	114	22	1.02	41	0.95	0.45	0.049
CALVING EASE		SEN	SW	SF	SG	SB			
★★★★	-3.22	71.64	81.45	40.85	142.94				

Moderate framed, deep bodied calving ease bull out of a soggy made cow.

CED	40
BW	57
WW	14
YW	25
DMI	37
YH	24
SC	56
DOC	54
HP	79
CEM	56
MLK	63
MW	15
MH	5
CW	36
MARB	7
REA	47
FAT	97
TEND	19

FALL YEARLING

108 Poss Zenith 6761 DDF

REG: #18989180 DOB: 09/30/16 TAT: 6761

| Baldrige Waylon W34
Baldrige Zenith Z032
| Baldrige Pratissia T394

| GAR-EGL Protege
| Baldrige Blackcap T163
| Baldrige Nero N853
| Baldrige Pratissia P66



ACT BW
63
ADJ WW/Ratio
594 // 97

| Connealy Power Play
Poss Rita 3703
| SandPoint Rita 8306

| MCATL Triple Stack
| Boka Gena of Conanga 783
| G A R Predestined
| G A R Grid Maker 4603

CED	BW	WW	YW	MLK	SC	CW	MARB	RE	FAT
7	1.2	60	105	24	1.02	42	0.58	-0.07	0.049
CALVING EASE		SEN	SW	SF	SG	SB			
★★★	-4.36	63.50	77.00	21.15	131.26				

Deep ribbed, soggy made and easy fleshing Zenith son. Dam is an attractive made Power Play daughter.

CED	49
BW	33
WW	55
YW	53
DMI	23
YH	66
SC	30
DOC	91
HP	11
CEM	40
MLK	78
MW	43
MH	53
CW	52
MARB	58
REA	99
FAT	98
TEND	32

FALL YEARLING

109 Poss Zenith 6766

REG: #18993059 DOB: 10/04/16 TAT: 6766

| Baldrige Waylon W34
Baldrige Zenith Z032
| Baldrige Pratissia T394

| GAR-EGL Protege
| Baldrige Blackcap T163
| Baldrige Nero N853
| Baldrige Pratissia P66



ACT BW
63
ADJ WW/Ratio
621 // 102

| Poss Total Impact 745
Poss Rita 380
| Poss Rita 1609

| TC Total 410
| Poss Blackcap 5116
| 21AR Roundup 7005
| G A R Objective 2425

CED	BW	WW	YW	MLK	SC	CW	MARB	RE	FAT
13	-0.7	57	121	24	0.38	57	0.75	0.65	0.009
CALVING EASE		SEN	SW	SF	SG	SB			
★★★★	-9.64	56.51	88.60	40.36	160.15				

Level top and a good square hip on this Zenith son. Dam is a really good Total Impact daughter with additional carcass merit.

CED	11
BW	6
WW	79
YW	8
DMI	71
YH	65
SC	62
DOC	72
HP	35
CEM	7
MLK	74
MW	19
MH	57
CW	14
MARB	34
REA	19
FAT	43
TEND	1

FALL YEARLING

110 Poss Zenith 6769

REG: #18993060 DOB: 10/05/16 TAT: 6769

| Baldrige Waylon W34
Baldrige Zenith Z032
| Baldrige Pratissia T394

| GAR-EGL Protege
| Baldrige Blackcap T163
| Baldrige Nero N853
| Baldrige Pratissia P66



ACT BW
77
ADJ WW/Ratio
669 // 110

| G A R Predestined
Poss Ellunamere 1603
| Poss Ellunamere 709

| B/R New Design 036
| G A R Ext 4206
| Rito 112 of 2536 Rito 616
| Poss Ellunamere 4603

CED	BW	WW	YW	MLK	SC	CW	MARB	RE	FAT
-5	4.0	68	129	32	0.46	60	0.60	0.34	0.011
CALVING EASE		SEN	SW	SF	SG	SB			
*	-21.17	68.14	91.62	30.25	151.48				

Younger, high performing Zenith son with lots of muscle. Mother is a high marbling Predestined daughter.

CED	93
BW	70
WW	65
YW	13
DMI	59
YH	35
SC	61
DOC	36
HP	21
CEM	81
MLK	21
MW	33
MH	39
CW	23
MARB	47
REA	58
FAT	38
TEND	82

Join us the night before!

**BREEDING CATTLE FOR
TOMORROW'S INDUSTRY**
with Kelli Retallick
Director of Genetic Services
Angus Genetics, Inc

**THURSDAY, FEBRUARY 1ST
at 6:00 PM
AT POSS ANGUS**

FALL YEARLING

111 Poss Zenith 6776

REG: #18993063 DOB: 10/29/16 TAT: 6776

| Baldrige Waylon W34
Baldrige Zenith Z032
| Baldrige Pratissia T394

| GAR-EGL Protege
| Baldrige Blackcap T163
| Baldrige Nero N853
| Baldrige Pratissia P66



ACT BW
73
ADJ WW/Ratio
648 // 106

| R/M Ironstone 4047
Poss Blackbird 2801
| Poss Blackbird 711

| C A Future Direction 5321
| B/R Ruby of Tiffany 5144
| Mytty In Focus
| Poss Blackbird 508

CED	BW	WW	YW	MLK	SC	CW	MARB	RE	FAT
0	2.9	64	113	21	0.45	47	0.06	0.45	-0.028
CALVING EASE		SEN	SW	SF	SG	SB			
★★	-6.27	55.59	72.43	14.18	118.71				

Larger framed and clean made Zenith son. Dam is a high growth Ironstone daughter.

CED	70
BW	53
WW	66
YW	21
DMI	61
YH	29
SC	41
DOC	74
HP	32
CEM	15
MLK	79
MW	20
MH	25
CW	31
MARB	96
REA	56
FAT	8
TEND	9

FALL YEARLING

112 Poss Zenith 6777
 REG: #18993064 DOB: 10/30/16 TAT: 6777

| Baldrige Waylon W34
Baldrige Zenith Z032
 | Baldrige Pratisia T394

| GAR-EGL Protege
 Baldrige Blackcap T163
 Baldrige Nero N853
 Baldrige Pratisia P66

GENESEEEK

ACT BW
71

ADJ WW/Ratio
 615 // 101

| Connealy Right Answer 6238
Poss Blackbird 2721
 | Poss Blackbird 711

| Connealy Right Answer 746
 Black Anya of Conanga 132
 Mytty In Focus
 Poss Blackbird 508

CED	BW	WW	YW	MLK	SC	CW	MARB	RE	FAT
4	2.2	70	117	28	1.08	47	0.67	0.23	0.016
CALVING EASE		\$EN	\$W	\$F	\$G	\$B			
★★		-15.54	73.96	81.11	33.20	143.96			

CED	53
BW	49
WW	17
YW	22
DMI	31
YH	37
SC	3
DOC	19
HP	12
CEM	3
MLK	49
MW	15
MH	36
CW	6
MARB	33
REA	71
FAT	63
TEND	50

Another Zenith son that's easy fleshing and soggy made. Dam is a high SC EPD Right Answer granddaughter.

113 Poss Zenith 7174
 REG: #18956242 DOB: 02/17/17 TAT: 7174

| Baldrige Waylon W34
Baldrige Zenith Z032
 | Baldrige Pratisia T394

| GAR-EGL Protege
 Baldrige Blackcap T163
 Baldrige Nero N853
 Baldrige Pratisia P66

GENESEEEK

ACT BW
82

ADJ WW/Ratio
 754 // 102

| Mytty In Focus
Poss Blackcap 007
 | Poss Blackcap 8610

| S A F Focus of E R
 Mytty Countess 906
 Rito 112 of 2536 Rito 616
 Poss Blackcap 205

CED	BW	WW	YW	MLK	SC	CW	MARB	RE	FAT
5	2.4	66	121	22	1.52	59	0.43	0.55	0.017
CALVING EASE		\$EN	\$W	\$F	\$G	\$B			
★★★		-9.89	59.06	85.93	26.47	152.00			

CED	49
BW	53
WW	38
YW	39
DMI	57
YH	83
SC	11
DOC	74
HP	16
CEM	31
MLK	78
MW	39
MH	58
CW	29
MARB	64
REA	57
FAT	75
TEND	36

Heavy muscled and powerful with lots of base width and eye appeal. This one has been at the top since the day he hit the ground. Excellent growth figures in this Zenith son. Dam is a picture perfect In Focus pathfinder daughter.

114 Poss Zenith 7289
 REG: #18982729 DOB: 03/12/17 TAT: 7289

| Baldrige Waylon W34
Baldrige Zenith Z032
 | Baldrige Pratisia T394

| GAR-EGL Protege
 Baldrige Blackcap T163
 Baldrige Nero N853
 Baldrige Pratisia P66

GENESEEEK

ACT BW
77

ADJ WW/Ratio
 770 // 105

| Connealy Kaboom 380
Poss Blackcap 074
 | Poss Blackcap 5101

| Baldrige Kaboom K243 KCF
 Pioneer of Conanga 380
 Genetics by Design 049
 Poss Blackcap 187

CED	BW	WW	YW	MLK	SC	CW	MARB	RE	FAT
7	0.6	58	107	26	1.27	55	0.54	0.38	0.001
CALVING EASE		\$EN	\$W	\$F	\$G	\$B			
★★★		-9.95	60.34	59.62	31.16	141.43			

CED	17
BW	8
WW	28
YW	21
DMI	87
YH	47
SC	14
DOC	85
HP	27
CEM	29
MLK	66
MW	47
MH	37
CW	13
MARB	66
REA	59
FAT	39
TEND	1

Long and deep bodied with calving ease in this Zenith son. Out of a fertile Kaboom 380 daughter.

115 Poss Zenith 7322
 REG: #18982738 DOB: 03/26/17 TAT: 7322

| Baldrige Waylon W34
Baldrige Zenith Z032
 | Baldrige Pratisia T394

| GAR-EGL Protege
 Baldrige Blackcap T163
 Baldrige Nero N853
 Baldrige Pratisia P66

GENESEEEK

ACT BW
71

ADJ WW/Ratio
 721 // 98

| Mytty In Focus
Poss Elmaretta 835
 | Poss Elmaretta 6144

| S A F Focus of E R
 Mytty Countess 906
 Connealy 1407 372 61
 Poss Elmaretta 4502

CED	BW	WW	YW	MLK	SC	CW	MARB	RE	FAT
8	0.4	67	121	22	1.04	46	0.57	0.41	0.010
CALVING EASE		\$EN	\$W	\$F	\$G	\$B			
★★★		-6.47	68.82	80.51	33.38	134.17			

CED	22
BW	16
WW	21
YW	14
DMI	80
YH	29
SC	20
DOC	46
HP	48
CEM	20
MLK	66
MW	16
MH	29
CW	14
MARB	73
REA	48
FAT	42
TEND	38

A muscular Zenith son that is attractive and well balanced. This is the youngest bull in the offering but this guy can straight up perform. A 3/4 brother, Shotgun Willie, was a standout bull in the 2015 sale bringing \$12,000 to Cline Angus.

Connealy Power Play
 REG: #16750372 DOB: 02/11/10 TAT: 0693



Reference Sire

| Connealy Reflection
MCATL Triple Stack
 | MA Miss Emulous 685-251

| Jauer 353 Traveler 589 27
Boka Gena of Conanga 783
 | Bokalla of Conanga 798

| BonView New Design 878
 Happy Grill of Conanga 6260
 H S A F Bando 1961
 Jauer 6807 Traveler 27 085

| Jauer 7111 Traveler 353 719
 Jauer 6807 Traveler 27 085
 J L B Exacto 416
 Boka Lee of Conanga 5795

SW	\$F
58.9	94.01
SG	\$B
19.85	151.44

CED	BW	WW	YW	MLK	SC	CW	MARB	RE	FAT
-3	3.6	70	122	23	0.97	57	0.33	0.55	0.036

Power Play transmits pure power and performance into his progeny with a great phenotype. Progeny are larger framed, heavy muscled stout made with great feet and leg structure. Daughters are making feminine, productive females with nice udders.

116 Poss Power Play 798

REG: #18956290 DOB: 02/10/17 TAT: 798

MCATL Triple Stack
Connealy Power Play
Boka Gena of Conanga 783
Connealy Reflection
MA Miss Emulous 685-251
Jauer 353 Traveler 589 27
Bokalla of Conanga 798



ACT BW
78

ADJ WW/Ratio
771 // 105

Connealy Impression
Poss Ideal 1506
Poss Ideal 7616
Connealy Reflection
Pearl Pammy of Conanga 194
BR Midland
Poss Ideal 004

CED	BW	WW	YW	MLK	SC	CW	MARB	RE	FAT
-2	3.9	76	125	16	1.54	49	0.33	0.64	-0.002
CALVING EASE		SEN	SW	SF	SG	SB			
★		-7.34	57.55	88.08	27.45	139.89			

Larger framed Power Play son that is long bodied with excellent performance. The Power Play sons prove to be a top sire group for power and performance. Dam is an Impression daughter with a cool look.

CED	95
BW	78
WW	7
YW	5
DMI	26
YH	3
SC	6
DOC	75
HP	15
CEM	87
MLK	80
MW	2
MH	5
CW	18
MARB	87
REA	36
FAT	11
TEND	44

117 Poss Power Play 7170

REG: #18956240 DOB: 02/16/17 TAT: 7170

MCATL Triple Stack
Connealy Power Play
Boka Gena of Conanga 783
Connealy Reflection
MA Miss Emulous 685-251
Jauer 353 Traveler 589 27
Bokalla of Conanga 798



ACT BW
71

ADJ WW/Ratio
770 // 105

Mytty In Focus
Poss Elmaretta 811
Poss Elmaretta 683
SA F Focus of E R
Myyty Countess 906
Rito 112 of 2536 Rito 616
Poss Elmaretta 4508

CED	BW	WW	YW	MLK	SC	CW	MARB	RE	FAT
7	-0.8	54	97	28	0.63	36	0.34	0.51	0.029
CALVING EASE		SEN	SW	SF	SG	SB			
★★★★		-8.77	61.95	68.32	25.22	123.61			

Clean made, calving ease Power Play son from an excellent cow. In Focus dam is a top-notch producer.

CED	27
BW	7
WW	42
YW	27
DMI	14
YH	13
SC	51
DOC	74
HP	68
CEM	24
MLK	35
MW	28
MH	10
CW	38
MARB	79
REA	48
FAT	70
TEND	82

118 Poss Power Play 7626 ET

REG: #18956281 DOB: 02/21/17 TAT: 7626

MCATL Triple Stack
Connealy Power Play
Boka Gena of Conanga 783
Connealy Reflection
MA Miss Emulous 685-251
Jauer 353 Traveler 589 27
Bokalla of Conanga 798



ACT BW
78

ADJ WW/Ratio
682 // 100

Connealy Consensus 7229
Poss Erica 2621
Poss Erica 793
Connealy Consensus
Blue Lilly of Conanga 16
Poss 112 524
Poss Erica 4507

CED	BW	WW	YW	MLK	SC	CW	MARB	RE	FAT
3	2.3	58	100	26	1.55	35	0.61	0.25	0.019
CALVING EASE		SEN	SW	SF	SG	SB			
★★		-10.66	55.47	52.04	33.82	111.76			

Well structured Power Play son that is long and deep bodied from an impressive 7229 donor cow.

CED	95
BW	81
WW	19
YW	20
DMI	89
YH	10
SC	4
DOC	62
HP	83
CEM	79
MLK	22
MW	13
MH	8
CW	9
MARB	40
REA	59
FAT	39
TEND	16

119 Poss Power Play 7627 ET

REG: #18956282 DOB: 02/26/17 TAT: 7627

MCATL Triple Stack
Connealy Power Play
Boka Gena of Conanga 783
Connealy Reflection
MA Miss Emulous 685-251
Jauer 353 Traveler 589 27
Bokalla of Conanga 798



ACT BW
77

ADJ WW/Ratio
654 // 100

Connealy Consensus 7229
Poss Erica 2621
Poss Erica 793
Connealy Consensus
Blue Lilly of Conanga 16
Poss 112 524
Poss Erica 4507

CED	BW	WW	YW	MLK	SC	CW	MARB	RE	FAT
0	2.3	66	115	29	1.59	44	0.92	0.61	0.020
CALVING EASE		SEN	SW	SF	SG	SB			
★★		-14.74	70.59	85.79	45.60	156.66			

Level made Power Play son through his top and rump that make him a good bull. Dam is a highly maternal female from the Erica cow family.

CED	94
BW	64
WW	25
YW	56
DMI	31
YH	22
SC	14
DOC	53
HP	63
CEM	55
MLK	66
MW	41
MH	25
CW	40
MARB	23
REA	51
FAT	67
TEND	53

120 Poss Power Play 7628 ET

REG: #18956283 DOB: 02/27/17 TAT: 7628

MCATL Triple Stack
Connealy Power Play
Boka Gena of Conanga 783
Connealy Reflection
MA Miss Emulous 685-251
Jauer 353 Traveler 589 27
Bokalla of Conanga 798



ACT BW
88

ADJ WW/Ratio
685 // 100

Connealy Consensus 7229
Poss Erica 2621
Poss Erica 793
Connealy Consensus
Blue Lilly of Conanga 16
Poss 112 524
Poss Erica 4507

CED	BW	WW	YW	MLK	SC	CW	MARB	RE	FAT
-1	3.3	52	91	25	1.65	32	0.79	0.59	0.014
CALVING EASE		SEN	SW	SF	SG	SB			
★★		-3.73	47.39	52.74	44.94	127.27			

Nice fronted and deep bodied bull with good scrotal and marbling EPD's.

CED	98
BW	77
WW	66
YW	89
DMI	47
YH	9
SC	4
DOC	79
HP	47
CEM	82
MLK	53
MW	53
MH	35
CW	60
MARB	21
REA	52
FAT	57
TEND	21

121 Poss Power Play 7531 ET

REG: #18982740 DOB: 03/03/17 TAT: 7531

MCATL Triple Stack
Connealy Power Play
Boka Gena of Conanga 783
Connealy Reflection
MA Miss Emulous 685-251
Jauer 353 Traveler 589 27
Bokalla of Conanga 798



ACT BW
83

ADJ WW/Ratio
769 // 100

Connealy Consensus 7229
Poss Erica 2621
Poss Erica 793
Connealy Consensus
Blue Lilly of Conanga 16
Poss 112 524
Poss Erica 4507

CED	BW	WW	YW	MLK	SC	CW	MARB	RE	FAT
-2	3.4	73	119	27	1.39	44	0.70	0.40	0.021
CALVING EASE		SEN	SW	SF	SG	SB			
★		-13.39	74.35	80.57	36.67	140.35			

Powerful performance and highly maternal genetics in this unique pedigree. Donor dam is an excellent cow with great phenotype.

CED	81
BW	58
WW	18
YW	52
DMI	52
YH	47
SC	19
DOC	57
HP	81
CEM	48
MLK	50
MW	82
MH	47
CW	33
MARB	28
REA	68
FAT	75
TEND	20

Baldrige Accelerator A165

REG: #17822019 DOB: 04/24/13 TAT: A165



Reference Sire

| Werner War Party 2417
CB Block Party 156
 | CB 965 Mainline

| Connealy Onward
 BAAR USA Lady Jaye 489
 | Woodhill Mainline
 Jauer 6807 Traveler 27 085

| Jauer 353 Traveler 589 27
Baldrige Primrose Lady U24
 | GDAR Primrose Lady 515

Jauer 7111 Traveler 353 719
 Jauer 6807 Traveler 27 085
 ER Justice N013
 GDAR Primrose Lady 3406

SW	SF
66.44	68.85
SG	SB
38.33	153.15

CED	BW	WW	YW	MLK	SC	CW	MARB	RE	FAT
1	2.9	66	113	27	0.95	55	0.46	0.96	-0.027

Accelerator is a powerfully muscled Block Party son that sires thick and stout calves in a moderate framed package. With his above average carcass traits and high \$Value figures, the progeny carry the same traits as their sire with highly maternal genetics.

FALL YEARLING

122 Poss Accelerator 6755 DDC

REG: #18989176 DOB: 09/23/16 TAT: 6755

| CB Block Party 156
Baldrige Accelerator A165
 | Baldrige Primrose Lady U24

| Werner War Party 2417
 CB 965 Mainline
 Jauer 353 Traveler 589 27
 GDAR Primrose Lady 515



ACT BW
70
ADJ WW/Ratio
610 // 100

| G A R Predestined
Poss Erica 880
 | Poss Erica 484

| B/R New Design 036
 G A R Ext 4206
 Bon View New Design 1407
 Poss Miss Ideal 954

CED	BW	WW	YW	MLK	SC	CW	MARB	RE	FAT
9	0.0	57	107	36	0.03	50	1.08	0.62	0.022
CALVING EASE		SEN	SW	SF	SG	SB			
★★★★		-17.69	74.42	67.14	47.81	156.97			

Larger framed and long bodied with calving ease and high maternal genetics. Dam is a productive Predestined daughter.

CED	20
BW	17
WW	26
YW	12
DMI	68
YH	12
SC	70
DOC	17
HP	55
CEM	55
MLK	2
MW	99
MH	74
CW	9
MARB	12
REA	20
FAT	78
TEND	32

FALL YEARLING

123 Poss Accelerator 6756

REG: #18989129 DOB: 09/28/16 TAT: 6756

| CB Block Party 156
Baldrige Accelerator A165
 | Baldrige Primrose Lady U24

| Werner War Party 2417
 CB 965 Mainline
 Jauer 353 Traveler 589 27
 GDAR Primrose Lady 515



ACT BW
71
ADJ WW/Ratio
589 // 97

| Baldrige Waylon W34
Poss Erica 3702
 | Poss Erica 793

| GAR-EGL Protege
 Baldrige Blackcap T163
 Poss 112 524
 Poss Erica 4507

CED	BW	WW	YW	MLK	SC	CW	MARB	RE	FAT
0	4.0	65	121	22	1.34	63	0.22	0.90	-0.072
CALVING EASE		SEN	SW	SF	SG	SB			
★		-14.22	47.64	71.37	29.03	144.17			

Clean made, attractive and level topped Accelerator son from a powerful Waylon daughter.

CED	83
BW	80
WW	9
YW	14
DMI	88
YH	22
SC	10
DOC	16
HP	6
CEM	98
MLK	65
MW	7
MH	49
CW	3
MARB	87
REA	20
FAT	5
TEND	29

124 Poss Accelerator 7221

REG: #18972423 DOB: 02/24/17 TAT: 7221

| CB Block Party 156
Baldrige Accelerator A165
 | Baldrige Primrose Lady U24

| Werner War Party 2417
 CB 965 Mainline
 Jauer 353 Traveler 589 27
 GDAR Primrose Lady 515



ACT BW
81
ADJ WW/Ratio
749 // 102

| SydGen Mandate 6079
Poss Elmaretta 241
 | Poss Elmaretta 0126

| S S Objective T510 0T26
 SydGen Gina 4235
 Connealy Kaboom 380
 Poss Elmaretta 6144

CED	BW	WW	YW	MLK	SC	CW	MARB	RE	FAT
-2	4.1	72	133	30	1.15	57	0.65	0.78	-0.014
CALVING EASE		SEN	SW	SF	SG	SB			
★		-20.09	70.48	108.96	41.56	172.17			

Large framed Accelerator son that has lots of performance and carcass traits.

CED	78
BW	69
WW	39
YW	17
DMI	43
YH	71
SC	15
DOC	96
HP	56
CEM	81
MLK	42
MW	29
MH	30
CW	33
MARB	17
REA	46
FAT	15
TEND	37

125 Poss Accelerator 7268

REG: #18982721 DOB: 03/06/17 TAT: 7268

| CB Block Party 156
Baldrige Accelerator A165
 | Baldrige Primrose Lady U24

| Werner War Party 2417
 CB 965 Mainline
 Jauer 353 Traveler 589 27
 GDAR Primrose Lady 515



ACT BW
71
ADJ WW/Ratio
707 // 96

| Baldrige Willie Y34
Poss Blackbird 4176
 | Poss Blackbird 106

| Baldrige Waylon W34
 Baldrige Duchess T69
 Poss 112 524
 Poss Blackbird 9133

CED	BW	WW	YW	MLK	SC	CW	MARB	RE	FAT
4	1.3	55	93	19	1.58	34	0.76	0.29	0.037
CALVING EASE		SEN	SW	SF	SG	SB			
★★★		4.95	53.25	56.15	36.73	125.42			

Moderate framed Accelerator son that is smooth made, long strided, and covers his tracks. Dam is a good Willie daughter with extra frame.

CED	46
BW	23
WW	60
YW	44
DMI	22
YH	99
SC	58
DOC	58
HP	82
CEM	9
MLK	82
MW	67
MH	94
CW	33
MARB	26
REA	78
FAT	96
TEND	4



This dynamic duo took very good care of our Angus producers, friends, and family on sale day. Thank you Kelli Wood and Kris House!

126 Poss Accelerator 7275

REG: #18982726 DOB: 03/07/17 TAT: 7275

CB Block Party 156 Baldrige Accelerator A165 Baldrige Primrose Lady U24	Werner War Party 2417 CB 965 Mainline Jauer 353 Traveler 589 27 GDAR Primrose Lady 515
--	---

ACT BW
66
ADJ WW/Ratio
733 // 100

ISQ Credence 67S Rita 0C21 of 8W10 Credence Rita 8W10 of Rita 3N50 878	S S Objective T510 0T26 Rita 3540 of 021 Rito 111 Rito 2 878 of 2536 BVND 878 Rita 3N50 of Rita 9A2 PINN
---	---

CED	BW	WW	YW	MLK	SC	CW	MARB	RE	FAT
5	1.3	61	97	21	0.13	37	0.77	0.96	-0.026
CALVING EASE		SEN	SW	SF	SG	SB			
***		2.18	64.46	43.01	51.48	130.57			

Smooth made and wide based in a smaller package. Dam is a sound made Credence daughter.

CED	72
BW	44
WW	26
YW	69
DMI	91
YH	93
SC	60
DOC	13
HP	66
CEM	97
MLK	62
MW	24
MH	41
CW	67
MARB	33
REA	8
FAT	14
TEND	34

Baldrige Willie Y34

REG: #17074451 DOB: 02/14/11 TAT: Y34



Reference Sire

GAR-EGL Protege Baldrige Waylon W34 Baldrige Blackcap T163	Rito 112 of 2536 Rito 616 L B 6807 Isabel 339 Woodhill Foresight Baldrige Forever Lady K856
---	--

Baldrige Navigator N5 Baldrige Duchess T69 Baldrige Duchess R51	Baldrige Kaboom K243 KCF Baldrige Forever Lady K856 Bon View New Design 1407 Baldrige Duchess N208
--	---

SW	SF
57.06	80.41
SG	SB
50.38	138.98

CED	BW	WW	YW	MLK	SC	CW	MARB	RE	FAT
4	1.5	64	117	19	0.37	37	1.46	0.27	0.045

Willie was purchased on the 2012 Baldrige Bros. Sale, and we later sold an interest to Genex. Willie is believed to be one of the top sons of Waylon, because of his impressive phenotype, and is heavy muscled, square hiped, deep ribbed, and a smooth made beef bull with excellent feet and legs. Daughters are making gentle nice uddered females that are wide based and easy fleshing. Sons have topped numerous Baldrige and Poss sales that have gone on to do excellent work for many purebred and commercial operations. The dam is one of the top cows in the Jud Baldrige herd, that has raised Atlas and Optimum as well.

FALL YEARLING

127 Poss Willie 6716

REG: #18859191 DOB: 09/05/16 TAT: 6716

Baldrige Waylon W34 Baldrige Willie Y34 Baldrige Duchess T69	GAR-EGL Protege Baldrige Blackcap T163 Baldrige Navigator N5 Baldrige Duchess R51
---	--



ACT BW
64
ADJ WW/Ratio
621 // 102

Hoover Dam Poss Erica 2802 Poss Erica 793	SydGen C C & 7 Erica of Ellston C124 Poss 112 524 Poss Erica 4507
--	--

CED	BW	WW	YW	MLK	SC	CW	MARB	RE	FAT
5	0.6	62	119	32	0.87	46	1.02	0.47	-0.010
CALVING EASE		SEN	SW	SF	SG	SB			
***		-21.51	68.51	77.20	49.01	146.59			

Powerful, thick, massive, deep bodied and wide based Willie son from a good lookin Hoover Dam daughter out of the Erica cow family.

CED	47
BW	14
WW	39
YW	15
DMI	46
YH	25
SC	29
DOC	1
HP	27
CEM	83
MLK	29
MW	69
MH	77
CW	33
MARB	12
REA	68
FAT	47
TEND	8

FALL YEARLING

128 Poss Willie 6730

REG: #18859199 DOB: 09/09/16 TAT: 6730

Baldrige Waylon W34 Baldrige Willie Y34 Baldrige Duchess T69	GAR-EGL Protege Baldrige Blackcap T163 Baldrige Navigator N5 Baldrige Duchess R51
---	--

ACT BW
60
ADJ WW/Ratio
532 // 87

Connealy Right Answer 6238 Poss Queen Peggy 2726 Poss Quenn Peggy 9611	Connealy Right Answer 746 Black Anya of Conanga 132 TC Total 410 Baldrige Queen Peggy P30
---	--

CED	BW	WW	YW	MLK	SC	CW	MARB	RE	FAT
10	-0.8	50	94	27	0.72	37	1.02	0.19	0.018
CALVING EASE		SEN	SW	SF	SG	SB			
****		-11.00	51.19	57.40	43.54	135.20			

Calving ease option from Willie in a moderate framed package and high marbling. Cow stems from the successful Queen Peggy cow family.

FALL YEARLING

129 Poss Willie 6731

REG: #18859200 DOB: 09/10/16 TAT: 6731

Baldrige Waylon W34
Baldrige Willie Y34
 Baldrige Duchess T69

GAR-EGL Protege
 Baldrige Blackcap T163
 Baldrige Navigator N5
 Baldrige Duchess R51

ACT BW
71

ADJ WW/Ratio
 549 // 90

Hoover Dam
Poss Erica 2805
 Poss Erica 741

SydGen C C & 7
 Erica of Ellston C124
 G A R Retail Product
 Poss Erica 4145

CED	BW	WW	YW	MLK	SC	CW	MARB	RE	FAT
-3	2.5	46	87	13	0.22	34	1.02	0.21	0.018
CALVING EASE		SEN	SW	SF	SG	SB			
★★		12.85	29.12	52.09	44.50	132.79			

Moderate framed, wide based and deep bodied Willie son. Dam is a well put together Hoover Dam daughter from a long-time donor.

CED	92
BW	86
WW	54
YW	55
DMI	35
YH	63
SC	53
DOC	31
HP	89
CEM	22
MLK	97
MW	83
MH	84
CW	57
MARB	14
REA	94
FAT	82
TEND	43

FALL YEARLING

130 Poss Willie 6762

REG: #18989132 DOB: 10/01/16 TAT: 6762

Baldrige Waylon W34
Baldrige Willie Y34
 Baldrige Duchess T69

GAR-EGL Protege
 Baldrige Blackcap T163
 Baldrige Navigator N5
 Baldrige Duchess R51

ACT BW
63

ADJ WW/Ratio
 549 // 90

ITC Total 410
Poss Quenn Peggy 961 I
 Baldrige Queen Peggy P30

BonView New Design 208
 TC Erica Eileen 2047
 C A Future Direction 532 I
 Baldrige Queen Peggy M144

CED	BW	WW	YW	MLK	SC	CW	MARB	RE	FAT
10	0.0	56	97	33	0.54	25	0.87	0.34	0.010
CALVING EASE		SEN	SW	SF	SG	SB			
★★★★		-15.85	68.01	55.01	45.64	108.73			

Moderate framed, deep bodied and soggy made Willie son. Dam is a really sharp fronted Total daughter that is a really good female producer.

CED	40
BW	14
WW	49
YW	28
DMI	45
YH	82
SC	60
DOC	39
HP	82
CEM	47
MLK	30
MW	46
MH	75
CW	57
MARB	19
REA	83
FAT	43
TEND	37

131 Poss Willie 7145

REG: #18956235 DOB: 02/15/17 TAT: 7145

Baldrige Waylon W34
Baldrige Willie Y34
 Baldrige Duchess T69

GAR-EGL Protege
 Baldrige Blackcap T163
 Baldrige Navigator N5
 Baldrige Duchess R51

ACT BW
91

ADJ WW/Ratio
 769 // 104

Connealy I407 372 61
Poss Elmaretta 6144
 Poss Elmaretta 4502

BonView New Design I407
 Jana of Conanga 4367
 BR Midland
 Poss Elmaretta 009

CED	BW	WW	YW	MLK	SC	CW	MARB	RE	FAT
-7	5.7	85	140	17	0.18	57	1.13	0.50	0.036
CALVING EASE		SEN	SW	SF	SG	SB			
★		-11.98	62.24	103.69	43.63	166.14			

Super gentle bull that is the deepest and thickest bull in the offering. This Willie son is a real scale crusher that will add serious pounds to your calf crop. Dam is a true power house that always produces a good one and is 12 years of age. A full brother was a sale highlight on the 2015 sale that brought \$12,000 to Sladek Angus.

CED	99
BW	98
WW	1
YW	5
DMI	69
YH	8
SC	79
DOC	28
HP	68
CEM	61
MLK	90
MW	12
MH	20
CW	1
MARB	3
REA	48
FAT	91
TEND	1



132 Poss Willie 7118

REG: #18956229 DOB: 02/12/17 TAT: 7118

Baldrige Waylon W34
Baldrige Willie Y34
 Baldrige Duchess T69

GAR-EGL Protege
 Baldrige Blackcap T163
 Baldrige Navigator N5
 Baldrige Duchess R51

ACT BW
85

ADJ WW/Ratio
 729 // 99

IWMR Timeless 458
Poss Blueblood Lady 286
 Poss Blueblood Lady 831

Leachman Right Time 338-5605
 WMR Blackcap 521
 TC Total 410
 Poss Blueblood Lady 411

CED	BW	WW	YW	MLK	SC	CW	MARB	RE	FAT
4	2.1	55	95	30	0.88	26	0.92	0.45	0.025
CALVING EASE		SEN	SW	SF	SG	SB			
★★★★		-12.19	59.03	45.94	46.41	104.91			

Stout and high performing Willie son that is heavy muscled. Dam is a heavy milking Timeless daughter.

CED	59
BW	73
WW	34
YW	21
DMI	83
YH	58
SC	36
DOC	3
HP	56
CEM	64
MLK	64
MW	23
MH	58
CW	67
MARB	13
REA	76
FAT	80
TEND	59

133 Poss Willie 7173

REG: #18956241 DOB: 02/17/17 TAT: 7173

Baldrige Waylon W34
Baldrige Willie Y34
 Baldrige Duchess T69

GAR-EGL Protege
 Baldrige Blackcap T163
 Baldrige Navigator N5
 Baldrige Duchess R51

ACT BW
69

ADJ WW/Ratio
 699 // 95

Connealy Uptown 098E
Poss Rita 4123
 Rita 0C7 of 5M1 Credence

Sitz Upward 307R
 Jace of Conanga 4660 818N
 SQ Credence 675
 Rita 5M1 of 2536 Predestined

CED	BW	WW	YW	MLK	SC	CW	MARB	RE	FAT
11	0.9	58	94	19	0.66	21	1.11	0.69	-0.019
CALVING EASE		SEN	SW	SF	SG	SB			
★★★★		4.84	58.44	53.74	58.53	117.42			

Thick, stout Willie son, full of red meat. Dam is a calving ease option from Uptown.

CED	15
BW	43
WW	20
YW	40
DMI	24
YH	90
SC	68
DOC	23
HP	31
CEM	53
MLK	86
MW	52
MH	71
CW	50
MARB	4
REA	31
FAT	50
TEND	3

134 Poss Willie 7178

REG: #18956243 DOB: 02/18/17 TAT: 7178

| Baldridge Waylon W34
Baldridge Willie Y34
| Baldridge Duchess T69

| GAR-EGL Protege
Baldridge Blackcap T163
Baldridge Navigator N5
Baldridge Duchess R51

| WMR Timeless 458
Poss Blueblood Lady 321
| Poss Blueblood Lady 521

| Leachman Right Time 338-5605
WMR Blackcap 521
Connealy Lead On
Poss Blueblood Lady 980

ACT BW
71
ADJ WW/Ratio
695 // 94

CED	BW	WW	YW	MLK	SC	CW	MARB	RE	FAT
5	0.9	57	101	21	1.11	27	0.92	0.43	0.043
CALVING EASE		SEN	SW	SF	SG	SB			
★★★		1.67	58.42	47.78	43.71	98.55			

Rugged made Willie son that is heavy boned in a moderate framed package. Dam is a very fertile Timeless daughter.

CED	67
BW	41
WW	20
YW	49
DMI	85
YH	88
SC	28
DOC	6
HP	4
CEM	93
MLK	86
MW	90
MH	95
CW	51
MARB	26
REA	81
FAT	100
TEND	4

135 Poss Willie 7220

REG: #18988560 DOB: 02/24/17 TAT: 7220

| Baldridge Waylon W34
Baldridge Willie Y34
| Baldridge Duchess T69

| GAR-EGL Protege
Baldridge Blackcap T163
Baldridge Navigator N5
Baldridge Duchess R51

| ALC Big Eye D09N
POSS Rita 0507
| G A R Objective 2425

| CA Future Direction 5321
ALC Hazel L12L
S S Objective T510 0T26
G A R Enhancer G203

ACT BW
81
ADJ WW/Ratio
690 // 94

CED	BW	WW	YW	MLK	SC	CW	MARB	RE	FAT
4	1.5	51	91	25	0.37	37	1.14	0.39	0.043
CALVING EASE		SEN	SW	SF	SG	SB			
★★★		-4.70	50.88	41.11	45.69	125.96			

Moderate framed, deep bodied and soggy made bull that is high marbling. Dam is a Big Eye daughter from a fertile and productive cow family.

CED	48
BW	24
WW	68
YW	73
DMI	52
YH	82
SC	82
DOC	46
HP	95
CEM	77
MLK	82
MW	49
MH	62
CW	73
MARB	10
REA	81
FAT	85
TEND	7



136 Poss Willie 7253

REG: #18982717 DOB: 03/04/17 TAT: 7253

| Baldridge Waylon W34
Baldridge Willie Y34
| Baldridge Duchess T69

| GAR-EGL Protege
Baldridge Blackcap T163
Baldridge Navigator N5
Baldridge Duchess R51

| Summitcrest Complete IP55
Poss Erica 266
| Poss Erica 704

| C F Right Design 1802
Summitcrest Elba IM17
TC Total 410
Poss Erica 596

ACT BW
85
ADJ WW/Ratio
851 // 116

CED	BW	WW	YW	MLK	SC	CW	MARB	RE	FAT
7	2.7	77	136	29	1.19	57	0.93	0.54	-0.013
CALVING EASE		SEN	SW	SF	SG	SB			
★★		-23.43	77.31	109.99	46.16	176.27			

A real standout for muscle, power, performance, and soundness. He'll be a crowd pleaser for his shape of muscle and how well he can put a set of EPD's together. Dam is a fantastic Complete cow out of the no miss Erica cow family.

CED	47
BW	50
WW	13
YW	14
DMI	29
YH	32
SC	8
DOC	2
HP	71
CEM	8
MLK	40
MW	40
MH	72
CW	13
MARB	20
REA	30
FAT	8
TEND	52

137 Poss Willie 7256

REG: #18982718 DOB: 03/04/17 TAT: 7256

| Baldridge Waylon W34
Baldridge Willie Y34
| Baldridge Duchess T69

| GAR-EGL Protege
Baldridge Blackcap T163
Baldridge Navigator N5
Baldridge Duchess R51

| Summitcrest Complete IP55
Rita 2C59 of 003 Complete
| Rita 003 of Rita 5F56 OBJ

| C F Right Design 1802
Summitcrest Elba IM17
S S Objective T510 0T26
Rita 5F56 of I198 FD

ACT BW
83
ADJ WW/Ratio
760 // 103

CED	BW	WW	YW	MLK	SC	CW	MARB	RE	FAT
8	2.4	75	132	27	1.29	53	1.20	0.25	0.053
CALVING EASE		SEN	SW	SF	SG	SB			
★★★		-19.02	75.17	105.14	39.12	163.73			

Long haired, wide made with a soggy make to this good Willie bull. Great set of numbers on this guy with good spread from birth to yearling, high \$ figures, and a marbling EPD in the top 3%. Dam is a square hipped Complete daughter.

CED	22
BW	33
WW	13
YW	15
DMI	80
YH	50
SC	24
DOC	6
HP	27
CEM	26
MLK	49
MW	57
MH	84
CW	19
MARB	3
REA	81
FAT	89
TEND	15

138 Poss Willie 7269

REG: #18982722 DOB: 03/06/17 TAT: 7269

| Baldridge Waylon W34
Baldridge Willie Y34
| Baldridge Duchess T69

| GAR-EGL Protege
Baldridge Blackcap T163
Baldridge Navigator N5
Baldridge Duchess R51

| Connealy All Around
Poss Blueblood Lady 085
| Poss Blueblood Lady 649

| Connealy Whitman
Entrust of Conanga 894
TC Total 410
Poss Blueblood Lady 274

ACT BW
70
ADJ WW/Ratio
707 // 96

CED	BW	WW	YW	MLK	SC	CW	MARB	RE	FAT
6	1.7	56	94	12	0.13	24	1.10	0.56	-0.009
CALVING EASE		SEN	SW	SF	SG	SB			
★★★		12.53	44.67	47.69	55.56	113.60			

Big nuted bull with lots of rib shape and dimension. Dam is a beautiful All Around daughter.

CED	81
BW	89
WW	25
YW	63
DMI	48
YH	80
SC	96
DOC	18
HP	65
CEM	63
MLK	93
MW	65
MH	88
CW	52
MARB	4
REA	43
FAT	33
TEND	21

139 Poss Willie 7272

REG: #18982724 DOB: 03/06/17 TAT: 7272

| Baldridge Waylon W34
Baldridge Willie Y34
| Baldridge Duchess T69

| GAR-EGL Protege
Baldridge Blackcap T163
Baldridge Navigator N5
Baldridge Duchess R51

GENESEEEK

ACT BW
83
ADJ WW/Ratio
733 // 100

|TC Total 410
Poss Eraline 839
| Poss Eraline 504

| Bon View New Design 208
TC Erica Eileen 2047
G A R Grid Maker
Poss Eraline 3140

CED	BW	WW	YW	MLK	SC	CW	MARB	RE	FAT
8	2.4	68	125	26	0.24	42	0.71	0.30	0.032
CALVING EASE		SEN	SW	SF	SG	SB			
★★★	-16.49	64.73	91.71	34.41	133.86				

Sound made with tons of rib and capacity in a neat EPD spread. Dam is a productive 10 year old Total daughter.

140 Poss Willie 7284

REG: #18982727 DOB: 03/10/17 TAT: 7284

| Baldridge Waylon W34
Baldridge Willie Y34
| Baldridge Duchess T69

| GAR-EGL Protege
Baldridge Blackcap T163
Baldridge Navigator N5
Baldridge Duchess R51

GENESEEEK

ACT BW
75
ADJ WW/Ratio
762 // 104

| Rito Revenue 5M2 of 2536
Rita 12D8 of 5F56 Rito 5M2
| Rita 5F56 of 1198 FD

| G A R Predestined
G A R Precision 2536
C A Future Direction 5321
Rita 1198 of 2536 Rito 616

CED	BW	WW	YW	MLK	SC	CW	MARB	RE	FAT
9	2.4	73	134	22	0.12	57	1.36	0.30	0.074
CALVING EASE		SEN	SW	SF	SG	SB			
★★★	-9.46	70.25	100.82	38.31	159.90				

A younger bull that is thick, stout, deep, and wide made; you're sure to find this one in the pen. Excellent set of figures on this Willie son, from a highly productive and hard to fault Rito Revenue daughter.

JMB Traction 292

REG: #17262374 DOB: 03/11/12 TAT: 292



| GDAR Game Day 449
Sitz Top Game 561X
| Sitz Pride 88T

| SAV 004 Predominant 4438
JMB Emulota 013
| BAR S Emulota 54261

| Boyd New Day 8005
G D A R Miss Wix 474
Connealy Onward
Sitz Pride 46P

SW	SF
78.28	85.51
SG	SB
21.67	137.18

CED	BW	WW	YW	MLK	SC	CW	MARB	RE	FAT
0	2.4	70	121	33	0.95	51	0.16	0.95	0.006

Traction is a powerful outcross growth sire whose progeny exhibit extra muscle dimension and RE genetics. Daughters are making high maternal, attractive females with excellent udder structure and phenomenal feet and legs.

Reference Sire

141 Poss Traction 6748

REG: #18962575 DOB: 09/16/16 TAT: 6748

| Sitz Top Game 561X
JMB Traction 292
| JMB Emulota 013

| GDAR Game Day 449
Sitz Pride 88T
SAV 004 Predominant 4438
BAR S Emulota 5426

GENESEEEK

ACT BW
71
ADJ WW/Ratio
676 // 111

| SAV Net Worth 4200
Poss Blackcap 194
| Poss Blackcap 7509

| SAV 8180 Traveler 004
SAV May 2410
Rito 112 of 2536 Rito 616
Poss Blackcap 205

CED	BW	WW	YW	MLK	SC	CW	MARB	RE	FAT
0	2.8	67	117	33	0.81	55	0.43	0.57	0.038
CALVING EASE		SEN	SW	SF	SG	SB			
★★	-18.41	75.74	85.22	24.83	150.29				

Excellent performance in this powerful made and highly maternal Traction son. Dam is one of our favorite Net Worth daughters who is a top producer. 6748 is also a maternal brother to Poss Revolution, the standout fall bull in last year's sale.



Lot 141

142 Poss Traction 747

REG: #18962588 DOB: 02/03/17 TAT: 747

| Sitz Top Game 561X
JMB Traction 292
 | JMB Emulota 013

| GDAR Game Day 449
 Sitz Pride 88T
 | SA V 004 Predominant 4438
 BAR S Emulota 5426



ACT BW
70
ADJ WW/Ratio
743 // 101

| G A R Predestined
Poss Erica 0520
 | Poss Erica 4602

| B/R New Design 036
 G A R Ext 4206
 | Bon View New Design 1407
 Poss Ideal 613

CED	BW	WW	YW	MLK	SC	CW	MARB	RE	FAT
3	1.3	56	93	37	0.25	38	0.71	0.59	0.029
CALVING EASE		SEN	SW	SF	SG	SB			
★★★		-14.93	75.75	54.82	39.88	135.83			

CED	100
BW	91
WW	32
YW	46
DMI	15
YH	76
SC	88
DOC	84
HP	8
CEM	78
MLK	7
MW	90
MH	43
CW	33
MARB	41
REA	11
FAT	78
TEND	87

Long and deep bodied that is muscular made. Dam is a Predestined daughter that is also out of the oldest cow on the ranch that is 14 years old and still producing, longevity runs in this cow family!



143 Poss Traction 769

REG: #18962565 DOB: 02/06/17 TAT: 769

| Sitz Top Game 561X
JMB Traction 292
 | JMB Emulota 013

| GDAR Game Day 449
 Sitz Pride 88T
 | SA V 004 Predominant 4438
 BAR S Emulota 5426



ACT BW
71
ADJ WW/Ratio
758 // 103

| Poss Total Impact 745
Poss Ellunmere 211
 | Poss Ellunmere 0170

| TC Total 410
 Poss Blackcap 5116
 | G A R Predestined
 Poss Ellunmere 204

CED	BW	WW	YW	MLK	SC	CW	MARB	RE	FAT
12	-0.1	63	108	27	1.22	48	0.60	0.81	-0.016
CALVING EASE		SEN	SW	SF	SG	SB			
★★★★		-13.74	67.59	60.85	42.02	143.52			

CED	20
BW	36
WW	29
YW	39
DMI	81
YH	29
SC	34
DOC	63
HP	43
CEM	1
MLK	52
MW	27
MH	7
CW	28
MARB	51
REA	24
FAT	31
TEND	42

A calving ease Traction son that offers lots of eye appeal and large scrotal. Dam is a larger framed, feminine Total Impact daughter out of the Ellunmere 0170 cow that had four sons average \$12,625 in our 2015 Sale. A maternal brother also highlighted the sale last year selling to ST Genetics Brazil. 0170 is now working in the James Angus herd.

144 Poss Traction 7100

REG: #18962609 DOB: 02/10/17 TAT: 7100

| Sitz Top Game 561X
JMB Traction 292
 | JMB Emulota 013

| GDAR Game Day 449
 Sitz Pride 88T
 | SA V 004 Predominant 4438
 BAR S Emulota 5426



ACT BW
81
ADJ WW/Ratio
808 // 110

| Connealy Onward
Poss Erica 8502
 | Poss Erica 604

| Connealy Lead On
 Altune of Conanga 6104
 | BR Midland
 Poss Erica 4506

CED	BW	WW	YW	MLK	SC	CW	MARB	RE	FAT
1	3.5	72	127	29	1.07	60	0.33	0.85	0.006
CALVING EASE		SEN	SW	SF	SG	SB			
★		-20.13	70.25	95.55	27.23	157.56			

CED	77
BW	77
WW	2
YW	10
DMI	80
YH	27
SC	7
DOC	24
HP	3
CEM	50
MLK	10
MW	15
MH	3
CW	2
MARB	65
REA	3
FAT	54
TEND	8

If you're lookin for an attractive and correct made Traction son this is the bull. A real power house that you're sure to find. Easily a favorite of this sire group by many. It's hard to find a bull with this much power and performance backed by such strong maternal power. The dam of this stud is a no miss cow. Every calf produced by this female is a good one. The mother is also the dam of Bodyguard, the phenotypic standout in the 2015 sale that is in the Accelerated Genetics lineup.



145 Poss Traction 7103

REG: #18962570 DOB: 02/10/17 TAT: 7103

| Sitz Top Game 561X
JMB Traction 292
 | JMB Emulota 013

| GDAR Game Day 449
 Sitz Pride 88T
 | SA V 004 Predominant 4438
 BAR S Emulota 5426



ACT BW
82
ADJ WW/Ratio
771 // 105

| Connealy Right Answer 6238
Poss Elmaretta 1157
 | Poss Elmaretta 736

| Connealy Right Answer 746
 Black Anya of Conanga 132
 | Hyline Right Time 338
 Poss Elmaretta 025

CED	BW	WW	YW	MLK	SC	CW	MARB	RE	FAT
-5	3.7	74	134	26	1.17	57	0.22	0.45	-0.003
CALVING EASE		SEN	SW	SF	SG	SB			
★		-16.87	69.07	100.90	18.06	140.30			

CED	97
BW	88
WW	1
YW	13
DMI	69
YH	30
SC	23
DOC	17
HP	20
CEM	92
MLK	38
MW	22
MH	5
CW	5
MARB	92
REA	28
FAT	48
TEND	48

A real high performance Traction son again that has been a standout his whole life. Very correct in his make and sound through his structure. This bull will add pounds to your calf crop that will sell extremely well. Top 2% on WW and YW are no mistake on this guy. Dam is a maternal sister to Easy Impact, the herd sire producing patriarch.

146 Poss Traction 7106

REG: #18962562 DOB: 02/11/17 TAT: 7106

| Sitz Top Game 561X
JMB Traction 292
 | JMB Emulota 013

| GDAR Game Day 449
 Sitz Pride 88T
 SAV 004 Predominant 4438
 BAR S Emulota 5426



ACT BW
83
ADJ WW/Ratio
724 // 98

| ALC Big Eye D09N
Poss Rita 2602
 | SandPoint Rita 8306

| CA Future Direction 5321
 ALC Hazel L12L
 G A R Predestined
 G A R Grid Maker 4603

CED	BW	WW	YW	MLK	SC	CW	MARB	RE	FAT
6	1.5	63	104	29	0.06	47	0.02	1.12	0.022
CALVING EASE		SEN	SW	SF	SG	SB			
***		-7.12	76.25	68.77	14.79	128.85			

Moderate framed Traction son with calving ease and high maternal genetics. Dam is a deep ribbed Big Eye daughter.

CED	25
BW	41
WW	53
YW	60
DMI	31
YH	96
SC	75
DOC	92
HP	87
CEM	31
MLK	20
MW	55
MH	60
CW	23
MARB	98
REA	1
FAT	52
TEND	68

147 Poss Traction 7516 ET

REG: #18976118 DOB: 02/11/17 TAT: 7516

| Sitz Top Game 561X
JMB Traction 292
 | JMB Emulota 013

| GDAR Game Day 449
 Sitz Pride 88T
 SAV 004 Predominant 4438
 BAR S Emulota 5426



ACT BW
84
ADJ WW/Ratio
686 // 92

| A A R Ten X 7008 S A
Angus Hill Forever Lady 700
 | SF Forever Lady 008

| Mytty In Focus
 A A R Lady Kelton 555 I
 Connealy All Around
 SF Forever Lady 504

CED	BW	WW	YW	MLK	SC	CW	MARB	RE	FAT
5	1.1	57	106	23	1.36	37	0.75	0.90	-0.006
CALVING EASE		SEN	SW	SF	SG	SB			
***		0.17	61.27	77.60	48.52	146.54			

Traction son that is long bodied, attractive, and gets out and moves freely. Donor dam originated from the Angus Hill herd in New York and is a daughter of the two-time bull number one in registrations, Ten X. A flush sister now runs in the De-Su Angus herd in Iowa.

CED	16
BW	6
WW	68
YW	43
DMI	51
YH	93
SC	29
DOC	54
HP	34
CEM	23
MLK	36
MW	93
MH	91
CW	61
MARB	42
REA	4
FAT	23
TEND	11

148 Poss Traction 7123

REG: #18962605 DOB: 02/12/17 TAT: 7123

| Sitz Top Game 561X
JMB Traction 292
 | JMB Emulota 013

| GDAR Game Day 449
 Sitz Pride 88T
 SAV 004 Predominant 4438
 BAR S Emulota 5426



ACT BW
79
ADJ WW/Ratio
790 // 107

| G A R Predestined
Poss Erica 9138
 | Poss Ideal 234

| B/R New Design 036
 G A R Ext 4206
 Bon View New Design 1407
 Poss Miss Ideal 0100

CED	BW	WW	YW	MLK	SC	CW	MARB	RE	FAT
2	2.3	65	109	25	0.81	42	0.68	0.50	0.003
CALVING EASE		SEN	SW	SF	SG	SB			
**		-6.41	68.28	67.85	40.00	137.97			

Attractive made and long bodied with good weaning performance on this Traction son. Dam is a fertile, high marbling Predestined daughter.

CED	75
BW	66
WW	26
YW	31
DMI	88
YH	59
SC	20
DOC	41
HP	33
CEM	5
MLK	37
MW	25
MH	19
CW	25
MARB	23
REA	38
FAT	69
TEND	38



Don and Deloris Poss are valued customers and good friends from Phillips, SD. We are grateful that the Angus business has connected us. Having them come to the ranch this past fall was a special time for us!

149 Poss Traction 7126

REG: #18962545 DOB: 02/12/17 TAT: 7126

| Sitz Top Game 561X
JMB Traction 292
 | JMB Emulota 013

| GDAR Game Day 449
 Sitz Pride 88T
 SAV 004 Predominant 4438
 BAR S Emulota 5426



ACT BW
69
ADJ WW/Ratio
811 // 110

| Hoover Dam
Poss Erica 2803
 | Poss Erica 741

| SydGen C C & 7
 Erica of Ellston C124
 G A R Retail Product
 Poss Erica 4145

CED	BW	WW	YW	MLK	SC	CW	MARB	RE	FAT
1	2.7	71	131	35	0.64	67	0.35	0.88	0.026
CALVING EASE		SEN	SW	SF	SG	SB			
**		-25.75	79.30	103.46	24.98	165.27			

Athletic and stylish made bull with a great set of feet underneath him that cover their tracks every time. Top end high growth bull with CW, SW, and YW in the top 1%. Dam is a beautiful uddered and gentle Hoover Dam daughter.

CED	77
BW	77
WW	25
YW	5
DMI	57
YH	62
SC	16
DOC	52
HP	28
CEM	38
MLK	4
MW	22
MH	23
CW	9
MARB	83
REA	3
FAT	41
TEND	15



150 Poss Traction 7132 DDC

REG: #18962578 DOB: 02/13/17 TAT: 7132

| Sitz Top Game 561X
JMB Traction 292
| JMB Emulota 013

| GDAR Game Day 449
Sitz Pride 88T
SAV 004 Predominant 4438
BAR S Emulota 5426

GENESEEEK
ACT BW: 80
ADJ WW/Ratio: 798 // 108

| GAR Predestined
Poss Erica 1509
| Poss Erica 604

| B/R New Design 036
GAR Ext 4206
BR Midland
Poss Erica 4506

CED	BW	WW	YW	MLK	SC	CW	MARB	RE	FAT
-2	4.8	67	121	35	1.17	59	0.78	0.75	0.016
CALVING EASE		SEN	SW	SF	SG	SB			
★		-24.71	66.76	84.34	41.29	165.79			

Powerfully made with high performance in this Traction son with great maternal genetics. Dam is a powerfully made Predestined daughter from the Erica cow family.

152 Poss Traction 7164

REG: #18962477 DOB: 02/16/17 TAT: 7164

| Sitz Top Game 561X
JMB Traction 292
| JMB Emulota 013

| GDAR Game Day 449
Sitz Pride 88T
SAV 004 Predominant 4438
BAR S Emulota 5426

GENESEEEK
ACT BW: 81
ADJ WW/Ratio: 747 // 101

| Poss Element 215
Poss Erica 212
| Poss Erica 212

| Poss Easy Impact 0119
Poss Erica 004
Connealy Right Answer 746
Poss Erica 017

CED	BW	WW	YW	MLK	SC	CW	MARB	RE	FAT
4	2.1	62	98	35	0.67	43	0.44	0.70	0.028
CALVING EASE		SEN	SW	SF	SG	SB			
★★★		-20.50	72.67	60.48	30.89	137.98			

Another attractive, deep bodied and heavy muscled Traction son from a sharp fronted Element daughter.

154 Poss Traction 7202

REG: #18962540 DOB: 02/21/17 TAT: 7202

| Sitz Top Game 561X
JMB Traction 292
| JMB Emulota 013

| GDAR Game Day 449
Sitz Pride 88T
SAV 004 Predominant 4438
BAR S Emulota 5426

GENESEEEK
ACT BW: 77
ADJ WW/Ratio: 648 // 88

| Connealy Right Answer 746
Poss Elmaretta 302
| Poss Elmaretta 111

| SAV Final Answer 0035
Happy Dell of Conanga 262
R/M Ironstone 4047
Poss Elmaretta 915

CED	BW	WW	YW	MLK	SC	CW	MARB	RE	FAT
2	2.7	60	106	25	0.83	40	0.35	0.68	0.005
CALVING EASE		SEN	SW	SF	SG	SB			
★★		-12.94	52.66	67.80	29.86	125.60			

Long bodied Traction son with style and balance that you're sure to like. Mother is a feed efficient daughter of Right Answer.

151 Poss Traction 7519 ET

REG: #18962602 DOB: 02/13/17 TAT: 7519

| Sitz Top Game 561X
JMB Traction 292
| JMB Emulota 013

| GDAR Game Day 449
Sitz Pride 88T
SAV 004 Predominant 4438
BAR S Emulota 5426

GENESEEEK
ACT BW: 85
ADJ WW/Ratio: 798 // 107

| Connealy All Around
Poss Blueblood 920
| Poss Blueblood Lady 5114

| Connealy Whitman
Entrust of Conanga 894
Hyline Right Time 338
Poss Blueblood Lady 063

CED	BW	WW	YW	MLK	SC	CW	MARB	RE	FAT
2	2.9	61	109	32	0.58	51	0.56	0.81	-0.021
CALVING EASE		SEN	SW	SF	SG	SB			
★★		-16.87	65.46	72.44	40.59	156.21			

Larger framed Traction son with performance and maternal genetics. Daughters are sure to be good based on proven maternal. A maternal sister sells as Lot 200.

153 Poss Traction 7187

REG: #18962513 DOB: 02/19/17 TAT: 7187

| Sitz Top Game 561X
JMB Traction 292
| JMB Emulota 013

| GDAR Game Day 449
Sitz Pride 88T
SAV 004 Predominant 4438
BAR S Emulota 5426

GENESEEEK
ACT BW: 67
ADJ WW/Ratio: 773 // 105

| Poss Easy Impact 0119
Poss Rita 406
| Poss Rita 202

| Poss Total Impact 745
Poss Elmaretta 736
Rito 9M25 of Rita 5F56 Pred
Rita 0C21 of 8W10 Credence

CED	BW	WW	YW	MLK	SC	CW	MARB	RE	FAT
13	-0.7	65	105	25	0.43	43	0.53	0.54	0.051
CALVING EASE		SEN	SW	SF	SG	SB			
★★★		1.15	82.00	73.86	29.21	140.95			

Calving ease option in this Traction son that is moderate framed, deep bodied and wide based with style and eye appeal. Dam is an excellent Easy Impact daughter that will blow you away with her power and femininity.

155 Poss Traction 7228

REG: #18962495 DOB: 02/25/17 TAT: 7228

| Sitz Top Game 561X
JMB Traction 292
| JMB Emulota 013

| GDAR Game Day 449
Sitz Pride 88T
SAV 004 Predominant 4438
BAR S Emulota 5426

GENESEEEK
ACT BW: 80
ADJ WW/Ratio: 753 // 102

| WMR Timeless 458
Poss Everelda Entense 481
| Poss Everelda Entense 7615

| Leachman Right Time 338-5605
WMR Blackcap 521
Mytty In Focus
Poss Everelda Entense 5516

CED	BW	WW	YW	MLK	SC	CW	MARB	RE	FAT
1	4.0	75	128	29	1.22	55	0.20	0.91	0.007
CALVING EASE		SEN	SW	SF	SG	SB			
★		-20.24	72.94	87.38	22.42	138.06			

Long and deep bodied bull with a huge top. This Traction son has added pounds in him with an elite YW, \$W, and CW EPD's. Dam is a productive Timeless daughter.

FALL YEARLING

156 Poss Western Cut 6754

REG: #18859208 DOB: 09/19/16 TAT: 6754

| D R Sierra Cut 7404
Connealy Western Cut
 | Eura Elga of Conanga 9109

| G A R Retail Product
 D R Dobra 3453
 SAV Bismarck 5682
 Eura Cal of Conanga 56B



ACT BW
66
ADJ WW/Ratio
569 // 93

| ITC Total 410
Poss Blackcap 0510
 | Poss Blackcap 5116

| Bon View New Design 208
 TC Erica Eileen 2047
 Connealy Lead On
 Poss Blackcap 205

CED	BW	WW	YW	MLK	SC	CW	MARB	RE	FAT
9	-1.0	54	94	29	0.56	37	0.71	0.60	-0.010
CALVING EASE		SEN	SW	SF	SG	SB			
★★★★		-13.79	59.46	55.46	44.41	136.36			

Long bodied, smooth shouldered and clean made Western Cut son out of a full sister to Total Impact that is now working in the James Angus herd.

CED	80
BW	24
WW	35
YW	45
DMI	25
YH	35
SC	29
DOC	76
HP	26
CEM	5
MLK	58
MW	56
MH	19
CW	28
MARB	40
REA	13
FAT	15
TEND	26



157 Poss Western Cut 7505 ET

REG: #18956272 DOB: 02/07/17 TAT: 7505

| D R Sierra Cut 7404
Connealy Western Cut
 | Eura Elga of Conanga 9109

| G A R Retail Product
 D R Dobra 3453
 SAV Bismarck 5682
 Eura Cal of Conanga 56B



ACT BW
75
ADJ WW/Ratio
706 // 94

| Poss Total Impact 745
Poss Erica 1112
 | Poss Erica 9601

| TC Total 410
 Poss Blackcap 5116
 Woodhill Foresight
 Poss Erica 432

CED	BW	WW	YW	MLK	SC	CW	MARB	RE	FAT
2	1.1	58	94	33	0.87	45	0.68	0.46	0.007
CALVING EASE		SEN	SW	SF	SG	SB			
★★★		-18.24	66.99	43.33	38.39	135.52			

Deep bodied and nicely fronted Western Cut bull. Donor dam is a larger framed high performing Total Impact daughter who was the second high selling cow on the Hedgewood Priairie and Friends Sale to James Fastert, IA.

CED	99
BW	92
WW	69
YW	80
DMI	71
YH	19
SC	22
DOC	98
HP	44
CEM	8
MLK	31
MW	14
MH	3
CW	26
MARB	65
REA	69
FAT	72
TEND	33

158 Poss Western Cut 7300

REG: #18982733 DOB: 03/18/17 TAT: 7300

| D R Sierra Cut 7404
Connealy Western Cut
 | Eura Elga of Conanga 9109

| G A R Retail Product
 D R Dobra 3453
 SAV Bismarck 5682
 Eura Cal of Conanga 56B



ACT BW
58
ADJ WW/Ratio
698 // 95

| Poss Easy Impact 0119
Poss Ellunamere 399
 | Poss Ellunmere 0170

| Poss Total Impact 745
 Poss Elmaretta 736
 G A R Predestined
 Poss Ellunmere 204

CED	BW	WW	YW	MLK	SC	CW	MARB	RE	FAT
11	-0.7	59	108	32	0.96	42	0.91	0.62	0.007
CALVING EASE		SEN	SW	SF	SG	SB			
★★★★		-18.22	69.11	65.01	47.38	140.31			

This bull is one of the youngest in the offering, but don't let that bother you. Impressive calving ease and growth that puts it in an attractive, clean made and level topped package. A royally bred pedigree here with an impressive Easy Impact for the dam, who is also a full sister to the flush of bulls who averaged \$12,625 in the 2016 Sale.

CED	46
BW	23
WW	27
YW	21
DMI	81
YH	89
SC	46
DOC	97
HP	39
CEM	50
MLK	64
MW	63
MH	49
CW	27
MARB	8
REA	27
FAT	64
TEND	44

159 Poss Ironclad 7267

REG: #18988561 DOB: 03/05/17 TAT: 7267

| ITC Gridiron 258
S A V Ironclad 8104
 | SAV Emblynette 5474

| G A R Grid Maker
 TC Blackbird 7049
 SAV 8180 Traveler 004
 SAV Emblynette 7260



ACT BW
78
ADJ WW/Ratio
759 // 103

| Rito 9M25 of Rita 5F56 Pred
Poss Ellunamere 326
 | Poss Ellunamere 119

| G A R Predestined
 Rita 5F56 of 1198 FD
 SydGen Mandate 6079
 Poss Ellunamere 4601

CED	BW	WW	YW	MLK	SC	CW	MARB	RE	FAT
4	2.4	64	102	22	0.81	44	0.45	0.48	0.038
CALVING EASE		SEN	SW	SF	SG	SB			
★★★		-5.69	60.16	51.87	26.73	122.22			

Rugged made Ironclad bull out of a 9M25 daughter.

CED	84
BW	92
WW	28
YW	30
DMI	60
YH	58
SC	36
DOC	41
HP	30
CEM	96
MLK	92
MW	12
MH	30
CW	37
MARB	70
REA	65
FAT	83
TEND	14

160 Poss Ironclad 7270

REG: #18988565 DOB: 03/06/17 TAT: 7270

| ITC Gridiron 258
S A V Ironclad 8104
 | SAV Emblynette 5474

| G A R Grid Maker
 TC Blackbird 7049
 SAV 8180 Traveler 004
 SAV Emblynette 7260



ACT BW
68
ADJ WW/Ratio
739 // 100

| Poss Total Impact 745
Poss Blackbird 912
 | Poss Blackbird 747

| TC Total 410
 Poss Blackcap 5116
 Woodhill Foresight
 Poss Blackbird 953

CED	BW	WW	YW	MLK	SC	CW	MARB	RE	FAT
2	2.8	60	95	13	1.02	35	0.48	0.49	0.013
CALVING EASE		SEN	SW	SF	SG	SB			
★★		1.58	38.64	39.27	33.12	106.81			

Ironclad son with lots of eye appeal and balance that is also sound in his structure. Pathfinder dam is a fertile Total Impact daughter.

CED	97
BW	98
WW	36
YW	47
DMI	53
YH	8
SC	9
DOC	79
HP	14
CEM	1
MLK	98
MW	4
MH	18
CW	49
MARB	38
REA	48
FAT	42
TEND	29

161 Poss Hoover Dam 7309

REG: #18982736 DOB: 03/23/17 TAT: 7309

I Hoover Dam
Poss Hoover Dam 2509
I Poss Erica 793

SydGen C C & 7
Erica of Ellston C124
Poss 112 524
Poss Erica 4507

GENESEEEK

ACT BW
93
ADJ WW/Ratio
710 // 96

I TC Total 410
Poss Elmaretta 062
I Poss Elmaretta 0108

Bon View New Design 208
TC Erica Eileen 2047
TC Supreme 670
Poss Elmaretta 646

CED	BW	WW	YW	MLK	SC	CW	MARB	RE	FAT
-6	5.6	64	113	20	1.05	64	0.67	1.09	-0.067
CALVING EASE		SEN	SW	SF	SG	SB			
★		-8.73	41.04	83.91	49.09	190.04			

Powerful and thick made Hoover Dam son with a \$B in the top 1%. Dam is an 8 year old Total daughter that has been a great cow.

CED	99
BW	94
WW	40
YW	46
DMI	32
YH	2
SC	18
DOC	14
HP	51
CEM	61
MLK	43
MW	23
MH	17
CW	6
MARB	31
REA	2
FAT	1
TEND	39

162 Poss All In 7508 ET

REG: #18989683 DOB: 02/08/17 TAT: 7508

I A A R Ten X 7008 S A
Deer Valley All In
I Deer Valley Rita 0274

Mytty In Focus
A A R Lady Kelton 5551
Sitz Upward 307R
G A R Objective 2345

GENESEEEK

ACT BW
81
ADJ WW/Ratio
774 // 100

I Poss Total Impact 745
Poss Elmaretta 924
I Poss Elmaretta 736

TC Total 410
Poss Blackcap 5116
Hyline Right Time 338
Poss Elmaretta 025

CED	BW	WW	YW	MLK	SC	CW	MARB	RE	FAT
11	0.2	79	129	20	1.12	57	0.67	0.58	0.020
CALVING EASE		SEN	SW	SF	SG	SB			
★★★★		-9.87	79.27	75.90	35.78	143.63			

A large framed All In bull with loads of performance. A great set of numbers on this bull who is out of a full sister to the legendary Easy Impact.

CED	28
BW	46
WW	1
YW	6
DMI	100
YH	16
SC	8
DOC	13
HP	16
CEM	3
MLK	78
MW	13
MH	18
CW	5
MARB	33
REA	63
FAT	91
TEND	20

163 Poss All In 7522 ET

REG: #18962596 DOB: 02/14/17 TAT: 7522

I A A R Ten X 7008 S A
Deer Valley All In
I Deer Valley Rita 0274

Mytty In Focus
A A R Lady Kelton 5551
Sitz Upward 307R
G A R Objective 2345

GENESEEEK

ACT BW
85
ADJ WW/Ratio
828 // 111

I Poss Total Impact 745
Poss Elmaretta 924
I Poss Elmaretta 736

TC Total 410
Poss Blackcap 5116
Hyline Right Time 338
Poss Elmaretta 025

CED	BW	WW	YW	MLK	SC	CW	MARB	RE	FAT
5	3.1	88	145	16	1.20	69	0.53	0.85	-0.015
CALVING EASE		SEN	SW	SF	SG	SB			
★★★		-14.79	70.94	107.07	36.27	170.95			

Very large frame with high weaning and yearling performance who is out of a full sister to the legendary, Easy Impact.

CED	61
BW	84
WW	1
YW	10
DMI	99
YH	1
SC	7
DOC	30
HP	8
CEM	1
MLK	99
MW	3
MH	5
CW	6
MARB	40
REA	12
FAT	8
TEND	37

164 Poss Capitalist 776

REG: #18962343 DOB: 02/07/17 TAT: 776

I SAV Final Answer 0035
Connealy Capitalist 028
I Prides Pita of Conanga 8821

Sitz Traveler 8180
S A V Emulous 8145
C R A Bextor 872 5205 608
Prides Trav of Conanga 6499

GENESEEEK

ACT BW
78
ADJ WW/Ratio
691 // 94

I R/M Ironstone 4047
Poss Blackbird 109
I Poss Blackbird 912

C A Future Direction 5321
B/R Ruby of Tiffany 5144
Poss Total Impact 745
Poss Blackbird 747

CED	BW	WW	YW	MLK	SC	CW	MARB	RE	FAT
5	2.8	63	105	26	1.60	43	0.46	0.66	0.023
CALVING EASE		SEN	SW	SF	SG	SB			
★★		-10.21	61.97	55.52	31.77	124.04			

A moderate framed, big scrotal Capitalist son that is easy fleshing. Dam is a massive bodied Ironstone daughter.

CED	83
BW	84
WW	21
YW	25
DMI	89
YH	54
SC	24
DOC	67
HP	31
CEM	11
MLK	47
MW	3
MH	10
CW	12
MARB	44
REA	14
FAT	73
TEND	11

165 Poss Capitalist 7124

REG: #18962342 DOB: 02/12/17 TAT: 7124

I SAV Final Answer 0035
Connealy Capitalist 028
I Prides Pita of Conanga 8821

Sitz Traveler 8180
S A V Emulous 8145
C R A Bextor 872 5205 608
Prides Trav of Conanga 6499

GENESEEEK

ACT BW
75
ADJ WW/Ratio
736 // 100

I R/M Ironstone 4047
Poss Erica 183
I Poss Erica 704

C A Future Direction 5321
B/R Ruby of Tiffany 5144
TC Total 410
Poss Erica 596

CED	BW	WW	YW	MLK	SC	CW	MARB	RE	FAT
4	2.0	62	100	19	1.18	30	0.50	0.74	-0.005
CALVING EASE		SEN	SW	SF	SG	SB			
★★★		2.21	59.32	53.69	39.51	111.04			

Capitalist son with a big hip and strong top that's bold through his shoulder. Dam is a productive Ironstone daughter.

CED	81
BW	79
WW	42
YW	61
DMI	84
YH	74
SC	12
DOC	88
HP	82
CEM	44
MLK	94
MW	24
MH	68
CW	57
MARB	71
REA	8
FAT	27
TEND	65

FALL YEARLING

166 Poss Superior 6705

REG: #18859185 DOB: 08/24/16 TAT: 6705

I Baldridge Willie Y34
Poss Superior 441
I Poss Blueblood Lady 9113

Baldridge Waylon W34
Baldridge Duchess T69
Connealy Kaboom 380
Poss Blueblood Lady 713

GENESEEEK

ACT BW
65
ADJ WW/Ratio
642 // 105

I A A R Ten X 7008 S A
Poss Blackcap May 4712
I Poss Blackcap Mary 2707

Mytty In Focus
A A R Lady Kelton 5551
Connealy Right Answer 6238
Poss Blackcap Mary 8133

CED	BW	WW	YW	MLK	SC	CW	MARB	RE	FAT
2	2.9	64	118	22	1.41	42	0.72	0.54	-0.008
CALVING EASE		SEN	SW	SF	SG	SB			
★★		-13.00	51.16	77.00	42.86	135.81			

Deep bodied and soggy made Superior son. Mother is a big CW female out of Ten X.

CED	82
BW	66
WW	32
YW	16
DMI	68
YH	67
SC	23
DOC	41
HP	24
CEM	69
MLK	64
MW	20
MH	47
CW	30
MARB	39
REA	39
FAT	38
TEND	30

167 Poss Superior 7507 ET

REG: #18956274 DOB: 02/07/17 TAT: 7507

| Baldridge Willie Y34
Poss Superior 441
| Poss Blueblood Lady 9113

| Baldridge Wylton W34
| Baldridge Duchess T69
| Connealy Kaboom 380
| Poss Blueblood Lady 713

GENESEEEK

ACT BW
82

| Connealy All Around
Poss Blueblood 920
| Poss Blueblood Lady 5114

| Connealy Whitman
| Entrust of Conanga 894
| Hyline Right Time 338
| Poss Blueblood Lady 063

ADJ WW/Ratio
681 // 91

CED	BW	WW	YW	MLK	SC	CW	MARB	RE	FAT
3	3.0	51	92	28	0.49	31	1.09	0.61	0.018
CALVING EASE		SEN	SW	SF	SG	SB			
★★		-12.02	45.40	40.57	51.94	117.94			

CED 63
BW 56
WW 16
YW 57
DMI 65
YH 68
SC 54
DOC 5
HP 2
CEM 42
MLK 33
MW 24
MH 58
CW 57
MARB 9
REA 41
FAT 70
TEND 8

A moderate framed, deep bodied and easy fleshing Superior son. Donor dam is the deceased Blueblood 920, the herd matriarch and dam of Lot 200.

168 Poss Superior 7606

REG: #18956278 DOB: 02/26/17 TAT: 7606

| Baldridge Willie Y34
Poss Superior 441
| Poss Blueblood Lady 9113

| Baldridge Wylton W34
| Baldridge Duchess T69
| Connealy Kaboom 380
| Poss Blueblood Lady 713

GENESEEEK

ACT BW
83

| Connealy Kaboom 380
Poss Blueblood Lady 9113
| Poss Blueblood Lady 713

| Baldridge Kaboom K243 KCF
| Pioneer of Conanga 380
| TC Total 410
| Poss Blueblood Lady 5522

ADJ WW/Ratio
652 // 100

CED	BW	WW	YW	MLK	SC	CW	MARB	RE	FAT
10	-0.2	45	90	31	1.21	38	0.73	0.51	-0.013
CALVING EASE		SEN	SW	SF	SG	SB			
★★★★		-13.98	48.5	45.4	43.97	128.66			

CED 82
BW 73
WW 42
YW 13
DMI 35
YH 33
SC 33
DOC 32
HP 7
CEM 97
MLK 58
MW 60
MH 86
CW 37
MARB 71
REA 40
FAT 7
TEND 2

Moderate framed, deep ribbed and easy fleshing.

169 Poss Superior 7620 ET

REG: #18982743 DOB: 03/17/17 TAT: 7620

| Baldridge Willie Y34
Poss Superior 441
| Poss Blueblood Lady 9113

| Baldridge Wylton W34
| Baldridge Duchess T69
| Connealy Kaboom 380
| Poss Blueblood Lady 713

GENESEEEK

ACT BW
84

| Connealy All Around
Poss Blueblood 920
| Poss Blueblood Lady 5114

| Connealy Whitman
| Entrust of Conanga 894
| Hyline Right Time 338
| Poss Blueblood Lady 063

ADJ WW/Ratio
798 // 100

CED	BW	WW	YW	MLK	SC	CW	MARB	RE	FAT
5	2.1	65	108	31	1.41	51	0.81	0.57	-0.007
CALVING EASE		SEN	SW	SF	SG	SB			
★★★		-20.88	68.03	60.69	44.00	151.57			

CED 22
BW 36
WW 10
YW 13
DMI 88
YH 37
SC 15
DOC 17
HP 8
CEM 24
MLK 21
MW 8
MH 22
CW 12
MARB 49
REA 44
FAT 27
TEND 1

Nice made Superior son here that has lots of growth and excellent maternal genetics.

170 Poss Black Granite 7515 ET

REG: #18962455 DOB: 02/10/17 TAT: 7515

| Connealy Consensus 7229
Connealy Black Granite
| Eura Elga of Conanga 9109

| Connealy Consensus
| Blue Lilly of Conanga 16
| S A V Bismarck 5682
| Eura Cal of Conanga 56B

GENESEEEK

ACT BW
89

| Poss Total Impact 745
Poss Elmaretta 924
| Poss Elmaretta 736

| TC Total 410
| Poss Blackcap 5116
| Hyline Right Time 338
| Poss Elmaretta 025

ADJ WW/Ratio
644 // 100

CED	BW	WW	YW	MLK	SC	CW	MARB	RE	FAT
8	2.0	80	117	18	1.07	49	0.61	0.74	0.009
CALVING EASE		SEN	SW	SF	SG	SB			
★★★		-1.03	81.18	78.51	38.80	156.30			

CED 39
BW 70
WW 7
YW 60
DMI 56
YH 78
SC 33
DOC 14
HP 27
CEM 2
MLK 89
MW 73
MH 66
CW 11
MARB 15
REA 16
FAT 63
TEND 33

Wide topped and deep bodied Black Granite son with a great EPD tabulation. High \$ figures and superb growth figures. Dam is a full sister to the great Easy Impact who has sired five sons to place semen production to date.

171 Poss Black Granite 7156

REG: #18962510 DOB: 02/15/17 TAT: 7156

| Connealy Consensus 7229
Connealy Black Granite
| Eura Elga of Conanga 9109

| Connealy Consensus
| Blue Lilly of Conanga 16
| S A V Bismarck 5682
| Eura Cal of Conanga 56B

GENESEEEK

ACT BW
82

| ITC Total 410
Poss Camilla 638
| Poss Camilla 919

| Bon View New Design 208
| TC Erica Eileen 2047
| Leachman Right Time
| D P MS Maxima Warrant 211

ADJ WW/Ratio
774 // 105

CED	BW	WW	YW	MLK	SC	CW	MARB	RE	FAT
2	3.2	52	87	22	0.99	32	0.30	0.50	0.019
CALVING EASE		SEN	SW	SF	SG	SB			
★★		1.71	46.25	64.97	25.26	125.70			

CED 77
BW 66
WW 58
YW 78
DMI 2
YH 92
SC 83
DOC 42
HP 96
CEM 2
MLK 58
MW 41
MH 33
CW 59
MARB 90
REA 40
FAT 69
TEND 2

A long bodied and highly maternal Black Granite son from a well-made 12 year old Total daughter.

172 Poss Black Granite 7608

REG: #18991868 DOB: 03/02/17 TAT: 7608

| Connealy Consensus 7229
Connealy Black Granite
| Eura Elga of Conanga 9109

| Connealy Consensus
| Blue Lilly of Conanga 16
| S A V Bismarck 5682
| Eura Cal of Conanga 56B

GENESEEEK

ACT BW
83

| Poss Total Impact 745
Poss Elmaretta 924
| Poss Elmaretta 736

| TC Total 410
| Poss Blackcap 5116
| Hyline Right Time 338
| Poss Elmaretta 025

ADJ WW/Ratio
744 // 100

CED	BW	WW	YW	MLK	SC	CW	MARB	RE	FAT
13	0.2	63	96	23	1.30	47	0.36	0.52	0.022
CALVING EASE		SEN	SW	SF	SG	SB			
★★★★		-3.14	68.57	45.35	24.85	127.43			

CED 13
BW 16
WW 57
YW 70
DMI 69
YH 30
SC 22
DOC 19
HP 33
CEM 3
MLK 82
MW 39
MH 46
CW 17
MARB 39
REA 65
FAT 85
TEND 6

Calving ease and scrotal genetics in this Black Granite son from Easy Impacts full sister.



173 Poss Unanimous 7209 ET

REG: #18956253 DOB: 02/22/17 TAT: 7209

Vision Unanimous 1418	Visiontopline Royal Stockman	
Mohnen Unanimous 1075	Vision Edella 665	
Mohnen Jilt 1460	S A V Pioneer 7301	
	Mohnen Jilt 2428	
		ACT BW
		70
		ADJ WW/Ratio
		771 // 105

CED	BW	WW	YW	MLK	SC	CW	MARB	RE	FAT
7	1.3	60	99	21	1.16	40	0.35	0.57	0.001
CALVING EASE		SEN	SW	SF	SG	SB			
★★★		3.04	63.78	52	28.99	119.32			

Larger framed, long bodied and heavy boned bull here.

CED	43
BW	60
WW	16
YW	26
DMI	63
YH	77
SC	12
DOC	14
HP	61
CEM	22
MLK	97
MW	83
MH	84
CW	41
MARB	64
REA	28
FAT	16
TEND	47

174 Poss Aviator 713

REG: #18748705 DOB: 01/14/17 TAT: 713

Koupals B&B Identity	Sitz Upward 307R	
Musgrave Aviator	B&B Erica 605	
MCATL Forever Lady 1429-138	S A V Final Answer 0035	
	ALC Forever Lady R02S	
		ACT BW
		73
		ADJ WW/Ratio
		850 // 100

CED	BW	WW	YW	MLK	SC	CW	MARB	RE	FAT
14	-1.6	59	112	31	1.09	43	0.60	0.98	0.005
CALVING EASE		SEN	SW	SF	SG	SB			
★★★★		-17.19	69.21	89.28	42.74	155.80			

Expressive muscled with excellent calving ease and maternal genetics. Dam is a flush sister to the Peak Dot herd sire 4M Element. A maternal sister to the breed matriarch Sandpoint Blackbird 8809 that has produced many AI sires and donors for the Vintage Angus herd, as well as the dam of the 2018 Angus Foundation Heifer Package.

CED	1
BW	2
WW	46
YW	8
DMI	7
YH	56
SC	40
DOC	51
HP	23
CEM	2
MLK	67
MW	32
MH	56
CW	55
MARB	60
REA	16
FAT	67
TEND	53

PASSION for the Angus industry....
LOYALTY to our customers!

Two Year Old Bulls



175 Poss All In 6518

REG: #18634857 DOB: 02/11/16 TAT: 6518

| A A R Ten X 7008 SA
Deer Valley All In
| Deer Valley Rita 0274

| Mytty In Focus
| A A R Lady Kelton 5551
| Sitz Upward 307R
| G A R Objective 2345

ACT BW
79
ADJ WW/Ratio
798 // 112
ADJ YW/Ratio
1473 // 109

| Poss Total Impact 745
Poss Elmaretta 924
| Poss Elmaretta 736

| TC Total 410
| Poss Blackcap 5116
| Hyline Right Time 338
| Poss Elmaretta 025

CED	BW	WW	YW	MLK	SC	CW	MARB	RE	FAT
8	1.3	78	130	19	0.77	53	0.81	0.66	-0.004
CALVING EASE		\$EN	\$W	\$F	\$G	\$B			
★★★		-10.54	73.01	76.04	44.39	144.50			

Large framed, long and deep bodied with excellent growth genomics. Donor dam is a full sister to the legendary Easy Impact. A maternal brother sells as lot 162.

CED	35
BW	40
WW	3
YW	17
DMI	100
YH	28
SC	62
DOC	16
HP	69
CEM	15
MLK	69
MW	15
MH	38
CW	31
MARB	21
REA	49
FAT	38
TEND	43



176 Poss Sensational 6152

REG: #18631357 DOB: 02/21/16 TAT: 6152

| Connealy In Focus 4925
Poss Sensational 4520
| Poss Emulous Elira 216

| Mytty In Focus
| Black Cana of Conanga 206
| Poss Easy Impact 0119
| Poss Emulous Elira 033

ACT BW
76
ADJ WW/Ratio
782 // 107
ADJ YW/Ratio
1244 // 90

| Connealy All Around
Poss Blueblood 920
| Poss Blueblood Lady 5114

| Connealy Whitman
| Entrust of Conanga 894
| Hyline Right Time 338
| Poss Blueblood Lady 063

CED	BW	WW	YW	MLK	SC	CW	MARB	RE	FAT
2	1.6	58	83	24	0.86	35	0.86	0.63	-0.006
CALVING EASE		\$EN	\$W	\$F	\$G	\$B			
★★★		-1.14	62.71	32.44	48.75	132.15			

A moderate framed, easy fleshing and correct made Sensational son out of the deceased Blueblood 920. 920 was our number one donor for several years because of her phenotype, performance and eye appeal. Her characteristics carried onto her progeny. A maternal sister, Blueblood 2135, sells as Lot 200.

CED	65
BW	37
WW	34
YW	96
DMI	6
YH	88
SC	25
DOC	39
HP	13
CEM	12
MLK	69
MW	12
MH	36
CW	67
MARB	16
REA	72
FAT	60
TEND	17



177 Poss Element 6172

REG: #18994786 DOB: 02/24/16 TAT: 6172

| Poss Easy Impact 0119
Poss Element 215
| Poss Erica 004

| Poss Total Impact 745
| Poss Elmaretta 736
| ALC Big Eye D09N
| Poss Erica 814

ACT BW
59
ADJ WW/Ratio
674 // 97
ADJ YW/Ratio
1245 // 100

| A A R Ten X 7008 SA
Angus Hill Forever Lady 700
| SF Forever Lady 008

| Mytty In Focus
| A A R Lady Kelton 5551
| Connealy All Around
| SF Forever Lady 504

CED	BW	WW	YW	MLK	SC	CW	MARB	RE	FAT
6	0.1	56	104	24	1.31	37	0.62	0.66	0.015
CALVING EASE		\$EN	\$W	\$F	\$G	\$B			
★★★		-11.05	52.30	67.60	39.72	130.25			

Attractive, athletic and clean made. Dam is a Ten X who has a daughter in the DeSu Angus herd, IA.

178 Poss Cash 6190 DDC

REG: #18631373 DOB: 02/27/16 TAT: 6190

| Barstow Cash
KR Cash 3839
| VVK Primrose Lady 1834

| Sitz Dash 10277
| Barstow Queen W16
| Pine Ridge Hammer S322
| Holman Primrose Lady 902

ACT BW
75
ADJ WW/Ratio
779 // 107
ADJ YW/Ratio
1387 // 100

| Poss Easy Impact 0119
Poss Rita 4510
| Poss Rita 202

| Poss Total Impact 745
| Poss Elmaretta 736
| Rito 9M25 of Rita 5F56 Pred
| Rita 0C21 of 8W10 Credence

CED	BW	WW	YW	MLK	SC	CW	MARB	RE	FAT
11	0.2	68	110	19	0.86	53	0.24	0.68	0.011
CALVING EASE		\$EN	\$W	\$F	\$G	\$B			
★★★★		-3.56	66.51	61.39	21.56	131.79			

A larger framed, long bodied, calving ease bull, out of beautifully made Easy Impact daughter.

CED	31
BW	22
WW	20
YW	38
DMI	45
YH	56
SC	31
DOC	12
HP	36
CEM	23
MLK	91
MW	44
MH	50
CW	22
MARB	84
REA	37
FAT	58
TEND	6



179 Poss Waylon 6223

REG: #18667080 DOB: 03/05/16 TAT: 6223

BARSTOW CASH Baldridge Waylon W34	Rito 112 of 2536 Rito 616 L B 6807 Isabel 339 Woodhill Foresight Baldridge Blackcap P326	ACT BW 65
SAV IRONCLAD 8104 Poss Elmaretta 1208	TC Gridiron 258 SAV Emblynette 5474 Woodhill Foresight Poss Elmaretta 4503	ADJ WW/Ratio 639 // 88
		ADJ YW/Ratio 1175 // 85

CED	BW	WW	YW	MLK	SC	CW	MARB	RE	FAT
10	0.1	46	77	15	1.53	33	0.90	0.43	0.028
CALVING EASE		SEN	SW	SF	SG	SB			
★★★★		16.84	43.48	24.58	43.97	117.38			

Moderate framed and soggy made with calving ease. Dam is a high calving ease Ironclad daughter.

CED	43
BW	27
WW	73
YW	89
DMI	80
YH	70
SC	16
DOC	29
HP	21
CEM	3
MLK	100
MW	88
MH	72
CW	84
MARB	23
REA	77
FAT	45
TEND	56



180 Poss Hoover Dam 6245

REG: #18991860 DOB: 03/07/16 TAT: 6245

HOVER DAM Poss Hoover Dam 2509	SydGen C C & 7 Erica of Ellston C124 Poss 112 524 Poss Erica 4507	ACT BW 59
BOYD ON TARGET 1083 Poss Blackcap Mary 9540	SA F 598 Bando 5175 Boyd Forever Lady 7095 Baldridge Kaboom K243 KCF Baldridge Blackcap Mary L62	ADJ WW/Ratio 544 // 75
		ADJ YW/Ratio 1274 // 100

CED	BW	WW	YW	MLK	SC	CW	MARB	RE	FAT
2	1.7	50	84	21	2.00	32	0.78	0.43	-0.018
CALVING EASE		SEN	SW	SF	SG	SB			
★★★		-2.18	41.94	24.93	46.01	109.64			

Larger framed, long bodied with lots of stretch and capacity. Dam is a nice made On Target daughter.

CED	91
BW	76
WW	54
YW	47
DMI	12
YH	11
SC	8
DOC	46
HP	59
CEM	87
MLK	62
MW	36
MH	33
CW	27
MARB	33
REA	44
FAT	7
TEND	8



181 Poss Cash 6301

REG: #18990113 DOB: 03/20/16 TAT: 6301

BARSTOW CASH KR Cash 3839	Sitz Dash 10277 Barstow Queen W16 Pine Ridge Hammer S322 Holman Primrose Lady 902	ACT BW 76
CONNELLY UPTOWN 098E Poss Rita 4130	Sitz Upward 307R Jace of Conanga 4660 818N G A R Predestined G A R Objective 2425	ADJ WW/Ratio 727 // 100
POSS RITA 051 I		ADJ YW/Ratio 1245 // 99

CED	BW	WW	YW	MLK	SC	CW	MARB	RE	FAT
11	1.2	68	115	22	0.59	48	0.44	0.76	0.000
CALVING EASE		SEN	SW	SF	SG	SB			
★★★★		-8.66	66.85	64.78	33.79	131.85			

Moderate framed and wide bodied. Mother is a high carcass merit Uptown female.

CED	23
BW	13
WW	40
YW	63
DMI	78
YH	76
SC	79
DOC	63
HP	83
CEM	84
MLK	46
MW	16
MH	29
CW	65
MARB	49
REA	19
FAT	66
TEND	37



182 Poss Willie 6320

REG: #18990114 DOB: 03/26/16 TAT: 6320

BALDRIDGE WAYLON W34 Baldridge Willie Y34	GAR-EGL Protege Baldridge Blackcap T163 Baldridge Navigator N5 Baldridge Duchess R51	ACT BW 87
CONNELLY 1407 372 61 Poss Primrose Lady 6105	Bon View New Design 1407 Jana of Conanga 4367 BR Midland ALCBaldridgePrimroseLady806	ADJ WW/Ratio 723 // 99
POSS PRIMROSE LADY 4605		ADJ YW/Ratio 1331 // 106

CED	BW	WW	YW	MLK	SC	CW	MARB	RE	FAT
-3	4.6	69	124	35	0.75	57	1.08	0.39	0.015
CALVING EASE		SEN	SW	SF	SG	SB			
★		-32.06	63.16	96.04	43.80	173.43			

Powerful, long and deep bodied bull with good and feet and high marbling. Out of a 12 year old dam, use him if looking to add some longevity to your females.

CED	69
BW	65
WW	20
YW	22
DMI	72
YH	10
SC	65
DOC	21
HP	37
CEM	86
MLK	43
MW	23
MH	22
CW	21
MARB	12
REA	63
FAT	76
TEND	12



183 Poss Accelerator 6322

REG: #18991863 DOB: 03/26/16 TAT: 6322

CB BLOCK PARTY 156 Baldridge Accelerator A165	Werner War Party 2417 CB 965 Mainline Jauer 353 Traveler 589 27 GDAR Primrose Lady 515	ACT BW 75
CONNELLY KABOOM 380 Poss Elmaretta 0101	Baldridge Kaboom K243 KCF Pioneer of Conanga 380 TC Total 410 Poss Elmaretta 4502	ADJ WW/Ratio 716 // 103
POSS ELMARETTA 7513		ADJ YW/Ratio 1369 // 109

CED	BW	WW	YW	MLK	SC	CW	MARB	RE	FAT
3	2.4	60	107	21	0.98	49	0.58	0.79	-0.023
CALVING EASE		SEN	SW	SF	SG	SB			
★★		-7.66	49.72	62.64	41.55	146.45			

Stout and wide based, out of a larger framed Kaboom daughter that has additional growth.

CED	46
BW	11
WW	38
YW	18
DMI	20
YH	48
SC	19
DOC	49
HP	51
CEM	17
MLK	25
MW	45
MH	31
CW	36
MARB	62
REA	21
FAT	28
TEND	100



184 Poss Western Cut 6323

REG: #18990115 DOB: 03/26/16 TAT: 6323

D R SIERRA CUT 7404 Connealy Western Cut	G A R Retail Product D R Dobra 3453 SAV Bismarck 5682 Eura Cal of Conanga 56B	ACT BW 64
SUMMITCREST COMPLETE IP55 Poss Erica 266	C F Right Design 1802 Summitcrest Elba 1M17 TC Total 410 Poss Erica 596	ADJ WW/Ratio 814 // 112
POSS ERICA 704		ADJ YW/Ratio 1233 // 100

CED	BW	WW	YW	MLK	SC	CW	MARB	RE	FAT
13	-2.6	59	103	36	1.20	35	0.50	0.57	0.005
CALVING EASE		SEN	SW	SF	SG	SB			
★★★★		-24.51	74.27	71.70	35.76	129.56			

Large framed, long bodied, smooth and clean made with a big hip in this higher performing Western Cut son. A maternal brother sells as lot 136.

CED	46
BW	11
WW	38
YW	18
DMI	20
YH	48
SC	19
DOC	49
HP	51
CEM	17
MLK	25
MW	45
MH	31
CW	36
MARB	62
REA	21
FAT	28
TEND	100





Lot 186

185 Poss Hoover Dam 6324

REG: #18990116 DOB: 03/26/16 TAT: 6324

Hoover Dam Poss Hoover Dam 2509 Poss Erica 793		SydGen C C & 7 Erica of Ellston C124 Poss 112 524 Poss Erica 4507		ACT BW 87	
CA Future Direction 5321 Baldrige Queen Peggy P30 Baldrige Queen Peggy M144		GA R Precision 1680 CA Miss Power Fix 308 Sitz Alliance 6595 Baldrige Queen Peggy 93F		ADJ WW/Ratio 708 // 97	
				ADJ YW/Ratio 1325 // 105	

CED	BW	WW	YW	MLK	SC	CW	MARB	RE	FAT
-2	5.1	76	135	26	2.09	64	0.73	0.76	-0.059
CALVING EASE		SEN	SW	SF	SG	SB			
★		-20.99	62.88	120.05	46.71	196.66			

Massive, deep bodied and a real scale crusher you're sure to find anywhere. A real standout all along! Dam is an old donor that left lots of great females in our herd.

CED	95
BW	95
WW	8
YW	32
DMI	13
YH	15
SC	10
DOC	39
HP	64
CEM	9
MLK	45
MW	33
MH	7
CW	4
MARB	43
REA	22
FAT	2
TEND	38

186 Poss Ironclad 6328

REG: #18990119 DOB: 03/27/16 TAT: 6328

TC Gridiron 258 S A V Ironclad 8104 S A V Emblynette 5474		GA R Grid Maker TC Blackbird 7049 S A V 8180 Traveler 004 S A V Emblynette 7260		ACT BW 74	
Summitcrest Complete IP55 Poss Blackbird 238 Poss Blackbird 508		C F Right Design 1802 Summitcrest Elba 1M17 GA R Grid Maker Poss Blackbird 3146		ADJ WW/Ratio 777 // 106	
				ADJ YW/Ratio 1302 // 103	

CED	BW	WW	YW	MLK	SC	CW	MARB	RE	FAT
4	0.9	48	76	36	0.29	30	0.28	0.74	0.020
CALVING EASE		SEN	SW	SF	SG	SB			
★★★		-17.94	58.63	22.59	27.61	95.13			

Heavy muscled, thick and stout made Ironclad son out of a Complete daughter who is in the top 1% for RE.

CED	94
BW	73
WW	75
YW	92
DMI	57
YH	20
SC	46
DOC	23
HP	10
CEM	2
MLK	16
MW	32
MH	61
CW	77
MARB	72
REA	41
FAT	52
TEND	55

187 Poss Sensational 6325

REG: #18990117 DOB: 03/27/16 TAT: 6325

Connealy In Focus 4925 Poss Sensational 4520 Poss Emulous Elira 216		Mytty In Focus Black Cana of Conanga 206 Poss Easy Impact 0119 Poss Emulous Elira 033		ACT BW 60	
KM Broken Bow 002 Poss Erica 366 Poss Erica 0520		Summitcrest Complete IP55 Summitcrest Princess OP12 GA R Predestined Poss Erica 4602		ADJ WW/Ratio 757 // 104	
				ADJ YW/Ratio 1271 // 101	

CED	BW	WW	YW	MLK	SC	CW	MARB	RE	FAT
14	-1.0	71	113	18	1.66	31	0.86	0.71	0.035
CALVING EASE		SEN	SW	SF	SG	SB			
★★★★		2.04	76.18	75.64	46.06	127.73			

Moderate framed, thick, heavy muscled and wide made Sensational son. Mother is a young, moderate framed Broken Bow daughter with lots of calving ease.

CED	39
BW	26
WW	10
YW	46
DMI	21
YH	40
SC	11
DOC	19
HP	3
CEM	2
MLK	99
MW	46
MH	78
CW	67
MARB	17
REA	36
FAT	60
TEND	5

188 Poss Cash 6326

REG: #18990118 DOB: 03/27/16 TAT: 6326

Barstow Cash KR Cash 3839 WK Primrose Lady 1834		Sitz Dash 10277 Barstow Queen W16 Pine Ridge Hammer S322 Holman Primrose Lady 902		ACT BW 77	
Mytty In Focus Poss Blackbird 005 Poss Blackbird 8602		SA F Focus of E R Myyty Countess 906 GA R Retail Product Poss Blackbird 534		ADJ WW/Ratio 761 // 104	
				ADJ YW/Ratio 1325 // 105	

CED	BW	WW	YW	MLK	SC	CW	MARB	RE	FAT
11	0.1	60	112	21	2.63	25	0.63	0.06	0.041
CALVING EASE		SEN	SW	SF	SG	SB			
★★★★		-3.99	58.64	61.14	30.82	80.37			

Thick, stout, heavy muscled and clean fronted. Dam is the mother of Lasting Impact, the sire of the top sire group in last year's sale.

CED	53
BW	42
WW	51
YW	14
DMI	90
YH	24
SC	1
DOC	23
HP	74
CEM	36
MLK	41
MW	44
MH	78
CW	15
MARB	61
REA	85
FAT	78
TEND	31

189 Poss Stimulus 6329

REG: #18990120 DOB: 03/27/16 TAT: 6329

Connealy Stimulus 8419	H A Power Alliance 1025	ACT BW 71
MCATL Stimulus 800-1214	Black Creea of Conanga 5332	
MA Blackcap 1214	H S A F Bando 1961	ADJ WW/Ratio 660 // 90
21AR Roundup 7005	HARB Pendleton 765 J H	ADJ YW/Ratio 1212 // 96
Poss Rita 1609	21AR Blackbird Lady F645	
G A R Objective 2425	S S Objective T510 0T26	
	G A R Enhancer G203	

CED	BW	WW	YW	MLK	SC	CW	MARB	RE	FAT
9	1.8	55	93	17	0.54	32	0.50	0.67	0.004
CALVING EASE		SEN	SW	SF	SG	SB			
★★★		5.42	47.62	38.73	37.55	104.65			

Well balanced and athletic bull that comes from a broody Roundup daughter.

CED	54
BW	80
WW	22
YW	60
DMI	39
YH	49
SC	37
DOC	93
HP	75
CEM	74
MLK	95
MW	74
MH	88
CW	46
MARB	65
REA	23
FAT	60
TEND	10



190 Poss Sensational 6334

REG: #18990121 DOB: 03/29/16 TAT: 6334

Connealy In Focus 4925	Mytty In Focus	ACT BW 71
Poss Sensational 4520	Black Cana of Conanga 206	
Poss Emulous Elira 216	Poss Easy Impact 0119	ADJ WW/Ratio 693 // 95
Poss Total Impact 745	TC Total 410	ADJ YW/Ratio 1216 // 97
Poss Elmaretta 924	Poss Blackcap 5116	
Poss Elmaretta 736	Hyline Right Time 338	
	Poss Elmaretta 025	

CED	BW	WW	YW	MLK	SC	CW	MARB	RE	FAT
3	2.4	76	117	19	1.22	56	0.53	0.82	0.016
CALVING EASE		SEN	SW	SF	SG	SB			
★★		-4.52	72.67	69.51	35.00	152.03			

Larger framed, long bodied with great docility. Donor dam is a full sister to the great Easy Impact.

CED	72
BW	81
WW	3
YW	41
DMI	80
YH	7
SC	11
DOC	10
HP	4
CEM	5
MLK	91
MW	5
MH	7
CW	15
MARB	35
REA	24
FAT	79
TEND	29



191 Poss Ironclad 6340

REG: #18990122 DOB: 03/30/16 TAT: 6340

ITC Gridiron 258	G A R Grid Maker	ACT BW 70
S A V Ironclad 8104	TC Blackbird 7049	
SAV Emblynette 5474	SAV 8180 Traveler 004	ADJ WW/Ratio 737 // 101
G A R Predestined	B/R New Design 036	ADJ YW/Ratio 1252 // 100
Poss Emulous Elira 919	G A R Ext 4206	
Poss Emulous Elira 506	Bon View New Design 1407	
	Poss Emulous Elira 326	

CED	BW	WW	YW	MLK	SC	CW	MARB	RE	FAT
4	2.5	60	97	25	0.22	34	0.73	0.60	0.029
CALVING EASE		SEN	SW	SF	SG	SB			
★★		-12.29	53.97	46.26	41.28	117.07			

Stout and wide based in a calving ease package. Mother is a high marbling Predestined daughter.

CED	84
BW	85
WW	42
YW	75
DMI	86
YH	34
SC	75
DOC	40
HP	12
CEM	41
MLK	41
MW	27
MH	29
CW	46
MARB	41
REA	42
FAT	83
TEND	44



192 Poss Ironclad 6346

REG: #18991836 DOB: 04/02/16 TAT: 6346

SAV Ironclad 8104	ITC Gridiron 258	ACT BW 76
Poss Ironclad 4266	SAV Emblynette 5474	
Poss Everelda 110	Sitz Onward 321S	ADJ WW/Ratio 755 // 103
Connealy In Focus 4925	Mytty In Focus	ADJ YW/Ratio 1166 // 92
Poss Queen Peggy 4181	Black Cana of Conanga 206	
Baldrige Queen Peggy P30	C A Future Direction 5321	
	Baldrige Queen Peggy M144	

CED	BW	WW	YW	MLK	SC	CW	MARB	RE	FAT
3	2.4	67	100	29	0.66	42	0.25	0.59	0.035
CALVING EASE		SEN	SW	SF	SG	SB			
★★		-10.02	76.49	51.67	20.11	116.34			

Long, deep bodied and nice fronted, out of a moderate framed 4925 daughter.

CED	77
BW	72
WW	29
YW	78
DMI	69
YH	13
SC	55
DOC	36
HP	41
CEM	31
MLK	26
MW	71
MH	65
CW	56
MARB	79
REA	42
FAT	85
TEND	34



193 Poss Hemisphere 6351

REG: #18990123 DOB: 04/10/16 TAT: 6351

Connealy Hemisphere 957L	G A R New Design 5050	ACT BW 65
Connealy Hemisphere 817L	Breela of Conanga 3991	
Plenty of Conanga 817L	Connealy All Around	ADJ WW/Ratio 815 // 112
G A R Predestined	B/R New Design 036	ADJ YW/Ratio 1341 // 107
Poss Georgina 837	G A R Ext 4206	
Poss Georgina 3165	Poss Focus 117	
	Poss Georgina 842	

CED	BW	WW	YW	MLK	SC	CW	MARB	RE	FAT
14	-0.2	60	102	26	1.04	45	1.16	0.45	0.005
CALVING EASE		SEN	SW	SF	SG	SB			
★★★★		-8.67	65.92	55.98	50.10	149.08			

Moderate framed, stout and wide based Hemisphere son, from a larger framed Predestined cow.

CED	27
BW	27
WW	36
YW	21
DMI	25
YH	79
SC	35
DOC	13
HP	16
CEM	43
MLK	42
MW	40
MH	56
CW	32
MARB	14
REA	43
FAT	28
TEND	62



194 Poss Accelerator 6360

REG: #18991865 DOB: 04/19/16 TAT: 6360

CB Block Party 156	Werner War Party 2417	ACT BW 80
Baldrige Accelerator A165	CB 965 Mainline	
Baldrige Primrose Lady U241	Jauer 353 Traveler 589 27	ADJ WW/Ratio 812 // 111
Connealy Uptown 098E	Sitz Upward 307R	ADJ YW/Ratio 1278 // 101
Poss Blackbird 496	Jace of Conanga 4660 818N	
Poss Blackbird 8522	Woodhill Foresight	
	Poss Blackbird 534	

CED	BW	WW	YW	MLK	SC	CW	MARB	RE	FAT
2	3.9	69	115	27	1.02	48	0.56	0.68	-0.008
CALVING EASE		SEN	SW	SF	SG	SB			
★★		-17.34	62.51	66.81	38.29	138.95			

Powerful, wide based, thick and heavy muscled Accelerator son, out of a high performing Uptown daughter that stems from the proven Blackbird cow family.

CED	88
BW	84
WW	56
YW	18
DMI	81
YH	9
SC	18
DOC	63
HP	42
CEM	25
MLK	32
MW	11
MH	26
CW	22
MARB	70
REA	63
FAT	48
TEND	18



195 Poss Sensational 6363

REG: #18990124 DOB: 04/21/16 TAT: 6363

I Connealy In Focus 4925 Poss Sensational 4520 I Poss Emulous Elira 216	Mytty In Focus Black Cana of Conanga 206 Poss Easy Impact 0119 Poss Emulous Elira 033	ACT BW 75 ADJ WW/Ratio 755 // 103 ADJ YW/Ratio 1305 // 103
I Connealy Earnan 076E Poss Erica 3120 I Poss Erica 180	Connealy Consensus Brazila of Conanga 3991 839A Poss Total Impact 745 Poss Erica 8514	

CED	BW	WW	YW	MLK	SC	CW	MARB	RE	FAT
-3	3.5	86	133	21	0.80	44	0.13	0.68	-0.003
CALVING EASE		SEN	SW	SF	SG	SB			
★		-14.74	78.39	104.10	18.95	132.83			

Muscular and good footed with excellent growth EPD's. Dam is a powerfully built Earnan daughter with lots of eye appeal.

CED	96
BW	78
WW	7
YW	41
DMI	13
YH	59
SC	44
DOC	13
HP	16
CEM	2
MLK	89
MW	4
MH	7
CW	47
MARB	74
REA	47
FAT	40
TEND	50



196 Poss Sensational 6367

REG: #18990125 DOB: 04/26/16 TAT: 6367

I Connealy In Focus 4925 Poss Sensational 4520 I Poss Emulous Elira 216	Mytty In Focus Black Cana of Conanga 206 Poss Easy Impact 0119 Poss Emulous Elira 033	ACT BW 81 ADJ WW/Ratio 790 // 108 ADJ YW/Ratio 1232 // 98
I Summitcrest Complete IP55 Poss Everelda 3609 I Three Trees Everelda S0727	C F Right Design 1802 Summitcrest Elba 1M17 Riverbend Mile High 3718 Three Trees Everelda 9064	

CED	BW	WW	YW	MLK	SC	CW	MARB	RE	FAT
5	3.8	65	108	22	1.60	57	0.68	1.05	-0.002
CALVING EASE		SEN	SW	SF	SG	SB			
★★		-4.94	57.65	62.18	44.52	162.82			

Moderate framed, deep bodied and soggy made with good feet. Dam is a fancy looking Complete daughter that stems back to the royal Everelda cow family.

CED	60
BW	92
WW	18
YW	30
DMI	43
YH	12
SC	31
DOC	59
HP	36
CEM	2
MLK	58
MW	29
MH	40
CW	19
MARB	14
REA	4
FAT	12
TEND	27



197 Poss Hemisphere 6371

REG: #18990126 DOB: 04/30/16 TAT: 6371

I Connealy Hemisphere 957L Connealy Hemisphere 817L I Plenty of Conanga 817L	G A R New Design 5050 Breela of Conanga 3991 Connealy All Around Pleasha of Conanga 117	ACT BW 76 ADJ WW/Ratio 698 // 96 ADJ YW/Ratio 1202 // 96
I G A R Predestined Poss Erica 1602 I Poss Erica 604	B/R New Design 036 G A R Ext 4206 BR Midland Poss Erica 4506	

CED	BW	WW	YW	MLK	SC	CW	MARB	RE	FAT
7	2.0	56	101	27	0.12	46	1.03	0.80	-0.028
CALVING EASE		SEN	SW	SF	SG	SB			
★★★		-11.06	55.26	62.94	54.87	161.61			

Moderate framed with great docility and carcass genetics from this Hemisphere son. Dam is a powerful Predestined daughter from the always reliable Erica cow family.

CED	67
BW	48
WW	60
YW	37
DMI	15
YH	13
SC	76
DOC	1
HP	93
CEM	95
MLK	60
MW	45
MH	12
CW	17
MARB	7
REA	9
FAT	11
TEND	68



THANK YOU TO OUR WONDERFUL CREW!



Will Anderjaska
and wife Haylie
Sophie & Emmie



Branson
Townsend



Robert Schmidt
and wife LuAnn



Aaron Hansen
and wife Madi

Elite Angus Donors



Lot 200

200 Poss Blueblood 2135

REG: #17456097 DOB: 02/28/12 TAT: 2135

| ITC Gridiron 258
S A V Ironclad 8104
 | S A V Emblynette 5474

| G A R Grid Maker
 Poss Blueblood Lady 5114
 | S A V 8180 Traveler 004
 | S A V Emblynette 7260

| Connealy All Around
Poss Blueblood 920
 | Poss Blueblood Lady 5114

| Connealy Whitman
 Entrust of Conanga 894
 | Hyline Right Time 338
 | Poss Blueblood Lady 063

CED	BW	WW	YW	MLK	SC	CW	MARB	RE	FAT
9	0.6	60	94	29	0.72	41	0.45	0.94	-0.008
SEN		SW	SF	SG	SB				
-14.51		65.64	48.53	38.23	134.35				

Flushed 2 times for an average of 6 transferable eggs

Poss Blueblood 2135 is a phenotypic standout, that easily earned herself a spot in our donor pen. This cow has maternal dominance in her pedigree, reigning from her famous dam. The now deceased dam, Blueblood 920, was considered by many to be one of the top All Around daughters in the breed. This cow definitely lived up to the expectations left by her dam to carry on the legacy. Her daughter, Blueblood 410, is currently our go to donor, and has been viewed by many astute cattlemen to have near perfect phenotype with a great EPD spread. With a WR 2/109 and YR 2/107, this proven outcross female will work in anybody's herd. Lots 41, 42, and 47-49 are herd sire prospects by Element and direct sons of 2135, that headline this event. Get in on this proven female to strengthen your donor pen! **Donors sell open and ready to flush.**



Lot 201

201 Poss Ellunamere 5507

REG: #18348403 DOB: 02/09/15 TAT: 5507

| Poss Total Impact 745
Poss Easy Impact 0119
 | Poss Elmaretta 736

| S S Objective T510 0T26
 SydGen Gina 4235
 | G A R Grid Maker
 | Poss Ellunamere 204

CED	BW	WW	YW	MLK	SC	CW	MARB	RE	FAT
10	0.4	72	125	16	0.48	61	0.62	0.54	0.036
SEN		SW	SF	SG	SB				
-6.37		62.4	91.27	30.41	160.98				



Flushed 3 times for an average of 12 transferable eggs

CED	23
BW	39
WW	11
YW	14
DMI	44
YH	51
SC	76
DOC	27
HP	24
CEM	12
MLK	83
MW	8
MH	13
CW	19
MARB	50
REA	67
FAT	84
TEND	7

Ellunamere 5507 is a herd treasure and second generation donor female, that is a once in a lifetime opportunity to dive right in to the Poss Angus donor pen and take a top tier female. The potential with this up and coming female are endless. Elite spread numbers with WW, YW, CW and \$B all in the top 1% of the breed, not to mention CED, HP, and \$W in the top 10% of the breed. With an outcross pedigree, impeccable stature, eye popping EPDs, and curve bending genetics; this female will become well known to the entire breed, as well as exactly what we all have been waiting for. A flush brother, Poss Irresistible 3541, was a 2014 sale feature bringing \$15,500 to Richard Hanrahan, IA. This is the first time in Poss Angus history, that a daughter of the deceased Easy Impact, will be sold. Don't miss out on the opportunity to get in on not only a herd improver, but a breed changer. **Donors sell open and ready to flush.**



202 Poss Queen Peggy 5141

REG: #18351772 DOB: 02/21/15 TAT: 5141

| Connealy Consensus
Connealy Earnan 076E
 | Brazila of Conanga 3991 839A

| KMK Alliance 6595 I87
 | Poss Queen Peggy 9507
 | Connealy Tobin
 | Breesha of Conanga I251

| Connealy Right Answer 746
Poss Queen Peggy 105
 | Poss Queen Peggy 9507

| SAV Final Answer 0035
 | Happy Dell of Conanga 262
 | TC Total 410
 | Baldrige Queen Peggy P30

CED	BW	WW	YW	MLK	SC	CW	MARB	RE	FAT
3	1.7	63	105	30	0.85	38	0.28	0.53	0.01

SEN	SW	SF	SG	SB
-14.53	70.39	63.6	24.66	115.53



Flushed 2 times for an average of 8 transferable eggs

CED	67
BW	69
WW	16
YW	27
DMI	14
YH	63
SC	12
DOC	73
HP	16
CEM	61
MLK	71
MW	58
MH	88
CW	45
MARB	69
REA	42
FAT	41
TEND	63



Queen Peggy 5141 is a low birth weight Earnan daughter in a moderate frame. This easy fleshing female raised an Element daughter for her first calf that had a WR 1/110, and earned herself a spot in our replacement pen. This cow family stems back to the ever-famous Queen Peggy cow family in the Baldrige Bros. program. With a pedigree backed by maternal powerhouses on top and bottom, this cow will give a unique and fresh genetics to anyone's donor pen. **Donors sell open and ready to flush.**

203 Vintage Blackcap 5194

REG: #18085529 DOB: 02/21/15 TAT: 5194

| A A R Ten X 7008 SA
V A R Discovery 2240
 | Deer Valley Rita 0308

| Mytty In Focus
 | Tehama Blackcap P846
 | Sitz Upward 307R
 | G A R Objective 2345

| Connealy Forward
7L Blackcap 9324
 | Tehama Blackcap P846

| Connealy Onward
 | Becky Lee of Conanga 74
 | Tehama 717 Band 876
 | Tehama Blackcap E406

CED	BW	WW	YW	MLK	SC	CW	MARB	RE	FAT
3	2.3	76	144	22	1.08	44	0.78	0.71	-0.004

SEN	SW	SF	SG	SB
-15.25	69.33	112.9	45.83	145.9



Flushed 3 times for an average of 20 transferable eggs

CED	64
BW	67
WW	2
YW	1
DMI	100
YH	23
SC	10
DOC	18
HP	42
CEM	15
MLK	36
MW	5
MH	11
CW	18
MARB	29
REA	17
FAT	16
TEND	4



Blackcap 5194 is a moderate framed Discovery daughter we acquired as a heifer calf from the elite Vintage program. This Discovery daughter portrays lots of performance and growth with added carcass merit. Her EPD's and genomic figures will certainly catch your attention, but wait till you see her in person! With a brood cow look, depth of body, and added capacity; this cow will catch anyone's eye from a mile away. 5194 was a top notch and reliable donor for us, always producing an excellent amount of eggs. We are extremely confident she will be able to do the same wherever she may end up. **Donors sell open and ready to flush.**

Registered Heifers



205 Poss Blackcap 709											CED	36																				
REG: #18962501 DOB: 01/28/17 TAT: 709											BW	32																				
A A R Ten X 7008 SA					Mytty In Focus					ACT BW	61	WW	64																			
V A R Discovery 2240					A A R Lady Kelton 5551							YW	54																			
Deer Valley Rita 0308					Sitz Upward 307R					DMI	98	YH	89																			
					G A R Objective 2345					SC	10	RE	0.64																			
					Connealy Consensus					ADJ WW/Ratio	657 // 102	FAT	-0.033																			
					Blue Lilly of Conanga 16																											
					G A R Predestined																											
					Poss Blackcap 5116																											
<table border="1"> <thead> <tr> <th>CED</th><th>BW</th><th>WW</th><th>YW</th><th>MLK</th><th>SC</th><th>CW</th><th>MARB</th><th>RE</th><th>FAT</th> </tr> </thead> <tbody> <tr> <td>9</td><td>0.8</td><td>59</td><td>103</td><td>24</td><td>1.63</td><td>29</td><td>1.06</td><td>0.64</td><td>-0.033</td> </tr> </tbody> </table>											CED	BW	WW	YW	MLK	SC	CW	MARB	RE	FAT	9	0.8	59	103	24	1.63	29	1.06	0.64	-0.033	MH	53
CED	BW	WW	YW	MLK	SC	CW	MARB	RE	FAT																							
9	0.8	59	103	24	1.63	29	1.06	0.64	-0.033																							
<table border="1"> <thead> <tr> <th>SEN</th><th>SW</th><th>SF</th><th>SG</th><th>SB</th> </tr> </thead> <tbody> <tr> <td>0.60</td><td>67.59</td><td>53.63</td><td>56.97</td><td>120.24</td> </tr> </tbody> </table>											SEN	SW	SF	SG	SB	0.60	67.59	53.63	56.97	120.24	CW	84										
SEN	SW	SF	SG	SB																												
0.60	67.59	53.63	56.97	120.24																												
GENESEEEK											MARB	11																				
											REA	66																				
											FAT	6																				
											TEND	4																				

206 Poss Blueblood Lady 725											CED	22																				
REG: #18962467 DOB: 01/30/17 TAT: 725											BW	17																				
Connealy Consensus					KMK Alliance 6595 187					ACT BW	66	WW	42																			
K C F Bennett Fortress					Blinda of Conanga 004							YW	28																			
Thomas Patricia 9705					S S Objective T510 0T26					DMI	59	YH	94																			
					Thomas Patricia 71138					SC	38	RE	0.50																			
					Poss Easy Impact 0119					ADJ WW/Ratio	643 // 100	FAT	0.022																			
					Poss Erica 004																											
					Connealy Mentor 7374																											
					Poss Blueblood Lady 718																											
<table border="1"> <thead> <tr> <th>CED</th><th>BW</th><th>WW</th><th>YW</th><th>MLK</th><th>SC</th><th>CW</th><th>MARB</th><th>RE</th><th>FAT</th> </tr> </thead> <tbody> <tr> <td>8</td><td>1.2</td><td>60</td><td>103</td><td>20</td><td>0.73</td><td>26</td><td>0.79</td><td>0.50</td><td>0.022</td> </tr> </tbody> </table>											CED	BW	WW	YW	MLK	SC	CW	MARB	RE	FAT	8	1.2	60	103	20	0.73	26	0.79	0.50	0.022	MH	59
CED	BW	WW	YW	MLK	SC	CW	MARB	RE	FAT																							
8	1.2	60	103	20	0.73	26	0.79	0.50	0.022																							
<table border="1"> <thead> <tr> <th>SEN</th><th>SW</th><th>SF</th><th>SG</th><th>SB</th> </tr> </thead> <tbody> <tr> <td>2.91</td><td>61.49</td><td>57.60</td><td>44.02</td><td>105.31</td> </tr> </tbody> </table>											SEN	SW	SF	SG	SB	2.91	61.49	57.60	44.02	105.31	CW	50										
SEN	SW	SF	SG	SB																												
2.91	61.49	57.60	44.02	105.31																												
GENESEEEK											MARB	27																				
											REA	31																				
											FAT	67																				
											TEND	77																				

207 Poss Erica 726											CED	14																				
REG: #18962511 DOB: 01/30/17 TAT: 726											BW	3																				
A A R Ten X 7008 SA					Mytty In Focus					ACT BW	56	WW	40																			
V A R Discovery 2240					A A R Lady Kelton 5551							YW	51																			
Deer Valley Rita 0308					Sitz Upward 307R					DMI	85	YH	74																			
					G A R Objective 2345					SC	4	RE	0.12																			
					Poss Easy Impact 0119					ADJ WW/Ratio	629 // 98	FAT	0.032																			
					Poss Blackbird 005																											
					Connealy Consensus 7229																											
					Poss Erica 0521																											
<table border="1"> <thead> <tr> <th>CED</th><th>BW</th><th>WW</th><th>YW</th><th>MLK</th><th>SC</th><th>CW</th><th>MARB</th><th>RE</th><th>FAT</th> </tr> </thead> <tbody> <tr> <td>14</td><td>-2.1</td><td>54</td><td>102</td><td>26</td><td>1.59</td><td>25</td><td>0.98</td><td>0.12</td><td>0.032</td> </tr> </tbody> </table>											CED	BW	WW	YW	MLK	SC	CW	MARB	RE	FAT	14	-2.1	54	102	26	1.59	25	0.98	0.12	0.032	MH	83
CED	BW	WW	YW	MLK	SC	CW	MARB	RE	FAT																							
14	-2.1	54	102	26	1.59	25	0.98	0.12	0.032																							
<table border="1"> <thead> <tr> <th>SEN</th><th>SW</th><th>SF</th><th>SG</th><th>SB</th> </tr> </thead> <tbody> <tr> <td>-4.37</td><td>63.66</td><td>62.16</td><td>42.42</td><td>104.20</td> </tr> </tbody> </table>											SEN	SW	SF	SG	SB	-4.37	63.66	62.16	42.42	104.20	CW	73										
SEN	SW	SF	SG	SB																												
-4.37	63.66	62.16	42.42	104.20																												
GENESEEEK											MARB	17																				
											REA	87																				
											FAT	79																				
											TEND	32																				

208 Poss Rita 750											CED	3																				
REG: #18962324 DOB: 02/04/17 TAT: 750											BW	9																				
Sitz Upward 307R					Connealy Onward					ACT BW	60	WW	31																			
Connealy Uptown 098E					Sitz Henrietta Pride 81M							YW	32																			
Jace of Conanga 4660 818N					Connealy Thunder					DMI	56	YH	68																			
					Jaze of Conanga 234					SC	55	RE	0.64																			
					Connealy Final Solution					ADJ WW/Ratio	606 // 94	FAT	0.019																			
					B M Eileen 2114																											
					ALC Big Eye D09N																											
					SandPoint Rita 8306																											
<table border="1"> <thead> <tr> <th>CED</th><th>BW</th><th>WW</th><th>YW</th><th>MLK</th><th>SC</th><th>CW</th><th>MARB</th><th>RE</th><th>FAT</th> </tr> </thead> <tbody> <tr> <td>15</td><td>-1.0</td><td>59</td><td>108</td><td>35</td><td>0.93</td><td>43</td><td>0.46</td><td>0.64</td><td>0.019</td> </tr> </tbody> </table>											CED	BW	WW	YW	MLK	SC	CW	MARB	RE	FAT	15	-1.0	59	108	35	0.93	43	0.46	0.64	0.019	MH	52
CED	BW	WW	YW	MLK	SC	CW	MARB	RE	FAT																							
15	-1.0	59	108	35	0.93	43	0.46	0.64	0.019																							
<table border="1"> <thead> <tr> <th>SEN</th><th>SW</th><th>SF</th><th>SG</th><th>SB</th> </tr> </thead> <tbody> <tr> <td>-19.62</td><td>74.82</td><td>74.57</td><td>31.96</td><td>136.39</td> </tr> </tbody> </table>											SEN	SW	SF	SG	SB	-19.62	74.82	74.57	31.96	136.39	CW	14										
SEN	SW	SF	SG	SB																												
-19.62	74.82	74.57	31.96	136.39																												
GENESEEEK											MARB	58																				
											REA	9																				
											FAT	74																				
											TEND	15																				



Lot 210



Lot 212

209 Poss Erica 763
 REG: #18958115 DOB: 02/05/17 TAT: 763

I Poss Easy Impact 0119
Poss Element 215
 I Poss Erica 004

Poss Total Impact 745
 Poss Elmaretta 736
 ALC Big Eye D09N
 Poss Erica 814

ACT BW
65
ADJ WW/Ratio
683 // 106

I Connealy Right Answer 6238
Poss Erica 2723
 I Poss Erica 741

Connealy Right Answer 746
 Black Anya of Conanga 132
 G A R Retail Product
 Poss Erica 4145

CED	BW	WW	YW	MLK	SC	CW	MARB	RE	FAT
11	-0.1	68	128	34	1.15	56	0.26	0.40	0.049
SEN	SW	SF	SG	SB					
-27.07	77.69	107.94	12.45	145.91					

CED	23
BW	23
WW	17
YW	16
DMI	25
YH	47
SC	4
DOC	22
HP	29
CEM	73
MLK	7
MW	2
MH	4
CW	13
MARB	97
REA	61
FAT	92
TEND	12

210 Poss Blackcap 775
 REG: #18962534 DOB: 02/07/17 TAT: 775

I Poss Easy Impact 0119
Poss Element 215
 I Poss Erica 004

Poss Total Impact 745
 Poss Elmaretta 736
 ALC Big Eye D09N
 Poss Erica 814

ACT BW
60
ADJ WW/Ratio
614 // 93

I Baldrige Waylon W34
Poss Blackcap 4509
 I Poss Blackcap 0506

GAR-EGL Protege
 Baldrige Blackcap T163
 TC Total 410
 Poss Blackcap 5116

CED	BW	WW	YW	MLK	SC	CW	MARB	RE	FAT
5	0.4	62	111	18	0.90	40	0.66	0.61	0.016
SEN	SW	SF	SG	SB					
0.44	58.65	72.26	39.76	133.60					

CED	28
BW	24
WW	15
YW	10
DMI	86
YH	31
SC	18
DOC	29
HP	6
CEM	12
MLK	100
MW	1
MH	15
CW	41
MARB	35
REA	34
FAT	66
TEND	14

211 Poss Erica 773
 REG: #18958117 DOB: 02/07/17 TAT: 773

I Connealy In Focus 4925
Poss Sensational 4520
 I Poss Emulous Elira 216

Mytty In Focus
 Black Cana of Conanga 206
 Poss Easy Impact 0119
 Poss Emulous Elira 033

ACT BW
68
ADJ WW/Ratio
639 // 100

I Connealy Impression
Poss Erica 103
 I Poss Erica 9138

Connealy Reflection
 Pearl Pammy of Conanga 194
 G A R Predestined
 Poss Ideal 234

CED	BW	WW	YW	MLK	SC	CW	MARB	RE	FAT
5	2.2	69	106	18	1.08	39	0.66	0.53	0.048
SEN	SW	SF	SG	SB					
4.87	69.75	68.39	34.79	134.40					

CED	72
BW	71
WW	19
YW	56
DMI	60
YH	71
SC	53
DOC	44
HP	2
CEM	1
MLK	92
MW	60
MH	43
CW	61
MARB	32
REA	60
FAT	76
TEND	50

212 Poss Rita 779 DDC
 REG: #18962333 DOB: 02/07/17 TAT: 779

I Sitz Upward 307R
Connealy Uptown 098E
 I Jace of Conanga 4660 818N

Connealy Onward
 Sitz Henrietta Pride 81M
 Connealy Thunder
 Jaze of Conanga 234

ACT BW
67
ADJ WW/Ratio
679 // 106

I G A R Predestined
Rita OMB7 of Rita 606 PRED
 I Rita 606 of Rita 4W18 OBJ

B/R New Design 036
 G A R Ext 4206
 S S Objective T510 0T26
 Rita 4W18 of Rita 7R11 2878

CED	BW	WW	YW	MLK	SC	CW	MARB	RE	FAT
11	-0.1	66	111	28	0.40	36	0.85	0.45	0.042
SEN	SW	SF	SG	SB					
-7.82	80.48	60.87	40.42	117.62					

CED	9
BW	7
WW	11
YW	70
DMI	97
YH	85
SC	71
DOC	46
HP	57
CEM	49
MLK	27
MW	86
MH	71
CW	45
MARB	22
REA	48
FAT	96
TEND	100

213 Poss Ellunamere 788 DDC
 REG: #18962335 DOB: 02/08/17 TAT: 788

I Sitz Upward 307R
Connealy Uptown 098E
 I Jace of Conanga 4660 818N

Connealy Onward
 Sitz Henrietta Pride 81M
 Connealy Thunder
 Jaze of Conanga 234

ACT BW
66
ADJ WW/Ratio
697 // 109

I G A R Predestined
POSS Ellunamere 864
 I Poss Ellunamere 4603

B/R New Design 036
 G A R Ext 4206
 Connealy Lead On
 Poss Ellunamere 014

CED	BW	WW	YW	MLK	SC	CW	MARB	RE	FAT
9	1.0	63	95	27	0.99	26	0.38	0.59	-0.011
SEN	SW	SF	SG	SB					
-5.23	74.43	37.40	34.08	88.56					

CED	5
BW	8
WW	55
YW	95
DMI	93
YH	68
SC	39
DOC	12
HP	61
CEM	75
MLK	49
MW	93
MH	62
CW	77
MARB	81
REA	25
FAT	42
TEND	9

214 Poss Elmaretta 791
 REG: #18962341 DOB: 02/09/17 TAT: 791

I SAV Final Answer 0035
Connealy Capitalist 028
 I Prides Pita of Conanga 8821

Sitz Traveler 8180
 SAV Emulous 8145
 C R A Bextor 872 5205 608
 Prides Trav of Conanga 6499

ACT BW
65
ADJ WW/Ratio
625 // 97

I R/M Ironstone 4047
Poss Elmaretta 147
 I Poss Elmaretta 543

C A Future Direction 5321
 B/R Ruby of Tiffany 5144
 Hyline Right Time 338
 Poss Elmaretta 877

CED	BW	WW	YW	MLK	SC	CW	MARB	RE	FAT
6	1.2	58	105	21	0.64	39	0.48	0.71	0.009
SEN	SW	SF	SG	SB					
-5.03	52.75	59.73	35.53	121.53					

CED	94
BW	86
WW	12
YW	21
DMI	80
YH	32
SC	30
DOC	15
HP	10
CEM	61
MLK	62
MW	2
MH	5
CW	27
MARB	85
REA	6
FAT	17
TEND	29

215 Poss Blueblood Lady 793

REG: #18958124 DOB: 02/09/17 TAT: 793

I Barstow Cash
KR Cash 3839
I WK Primrose Lady 1834

Sitz Dash 10277
Barstow Queen W16
Pine Ridge Hammer S322
Holman Primrose Lady 902

ACT BW
81

ADJ WW/Ratio
719 // 112

I TC Total 410
Poss Blueblood Lady 713
I Poss Blueblood Lady 5522

Bon View New Design 208
TC Erica Eileen 2047
Connealy Lead On
Poss Blueblood Lady 261

CED	BW	WW	YW	MLK	SC	CW	MARB	RE	FAT
2	2.5	59	106	25	1.45	44	0.04	0.38	0.002
SEN	SW	SF	SG	SB					
-10.77	53.96	68.94	9.51	113.16					

GENESEEEK

CED	90
BW	75
WW	51
YW	62
DMI	11
YH	27
SC	6
DOC	32
HP	73
CEM	52
MLK	76
MW	25
MH	19
CW	75
MARB	98
REA	62
FAT	31
TEND	96

216 Poss Ellunamere 790

REG: #18958122 DOB: 02/09/17 TAT: 790

I Barstow Cash
KR Cash 3839
I WK Primrose Lady 1834

Sitz Dash 10277
Barstow Queen W16
Pine Ridge Hammer S322
Holman Primrose Lady 902

ACT BW
53

ADJ WW/Ratio
603 // 94

I Connealy Black Granite
Poss Ellunamere 5148
I Poss Ellunamere 399

Connealy Consensus 7229
Eura Elga of Conanga 9109
Poss Easy Impact 0119
Poss Ellunamere 0170

CED	BW	WW	YW	MLK	SC	CW	MARB	RE	FAT
15	-1.0	56	98	20	1.24	37	0.40	0.38	0.034
SEN	SW	SF	SG	SB					
4.10	59.83	48.11	25.10	105.03					

GENESEEEK

CED	21
BW	23
WW	73
YW	59
DMI	76
YH	63
SC	58
DOC	64
HP	64
CEM	16
MLK	61
MW	71
MH	48
CW	71
MARB	54
REA	60
FAT	78
TEND	30

217 Poss Blackbird 796

REG: #18962336 DOB: 02/09/17 TAT: 796

I Sitz Upward 307R
Connealy Uptown 098E
I Jace of Conanga 4660 818N

Connealy Onward
Sitz Henrietta Pride 81M
Connealy Thunder
Jaze of Conanga 234

ACT BW
70

ADJ WW/Ratio
651 // 101

I Woodhill Foresight
Poss Blackbird 8522
I Poss Blackbird 534

Papa Forte 1921
Bon View Gammer 85
Rito 112 of 2536 Rito 616
Poss Blackbird 953

CED	BW	WW	YW	MLK	SC	CW	MARB	RE	FAT
0	3.0	71	114	24	0.77	44	0.24	0.44	0.020
SEN	SW	SF	SG	SB					
-12.89	66.26	70.07	18.97	118.59					

GENESEEEK

CED	84
BW	87
WW	2
YW	15
DMI	85
YH	34
SC	74
DOC	14
HP	48
CEM	7
MLK	64
MW	4
MH	16
CW	16
MARB	65
REA	30
FAT	53
TEND	20

218 Poss Elmaretta 799

REG: #18958127 DOB: 02/10/17 TAT: 799

I Baldrige Waylon W34
Baldrige Willie Y34
I Baldrige Duchess T69

GAR-EGL Protege
Baldrige Blackcap T163
Baldrige Navigator N5
Baldrige Duchess R51

ACT BW
61

ADJ WW/Ratio
643 // 100

I SAV Ironclad 8104
Poss Elmaretta 1208
I Poss Elmaretta 857

TC Gridiron 258
SAV Emblynette 5474
Woodhill Foresight
Poss Elmaretta 4503

CED	BW	WW	YW	MLK	SC	CW	MARB	RE	FAT
17	-2.5	50	91	28	1.39	32	1.17	0.34	0.058
SEN	SW	SF	SG	SB					
-5.54	61.30	38.19	44.46	111.12					

GENESEEEK

CED	7
BW	4
WW	75
YW	76
DMI	64
YH	67
SC	23
DOC	30
HP	9
CEM	24
MLK	70
MW	95
MH	99
CW	86
MARB	15
REA	86
FAT	97
TEND	25



219 Poss Erica 7122

REG: #18962563 DOB: 02/12/17 TAT: 7122

I Connealy Consensus
K C F Bennett Fortress
I Thomas Patricia 9705

KMK Alliance 6595 187
Blinda of Conanga 004
S S Objective T510 0T26
Thomas Patricia 71138

ACT BW
74

ADJ WW/Ratio
679 // 106

I Connealy All Around
Poss Erica 083
I Poss Erica 624

Connealy Whitman
Entrust of Conanga 894
Connealy Lead On
Poss Erica 484

CED	BW	WW	YW	MLK	SC	CW	MARB	RE	FAT
1	2.7	65	117	29	0.99	49	0.88	0.70	-0.042
SEN	SW	SF	SG	SB					
-15.82	66.63	85.20	51.09	166.46					

GENESEEEK

CED	88
BW	88
WW	14
YW	11
DMI	57
YH	55
SC	19
DOC	42
HP	83
CEM	44
MLK	14
MW	29
MH	31
CW	19
MARB	30
REA	10
FAT	1
TEND	96

220 Poss Blackcap 797

REG: #18962610 DOB: 02/10/17 TAT: 797

I Sitz Top Game 561X
JMB Traction 292
I JMB Emulota 013

GDAR Game Day 449
Sitz Pride 88T
SAV 004 Predominant 4438
BAR S Emulota 5426

ACT BW
69

ADJ WW/Ratio
646 // 101

I Rito 112 of 2536 Rito 616
Poss Blackcap 7509
I Poss Blackcap 205

Rito 616 of 4B20 6807
G A R Precision 2536
Bon View New Design 1407
Poss Blackcap 079

CED	BW	WW	YW	MLK	SC	CW	MARB	RE	FAT
2	1.6	46	80	29	0.17	27	0.36	0.60	0.003
SEN	SW	SF	SG	SB					
-10.04	46.47	35.95	31.78	99.23					

GENESEEEK

CED	85
BW	63
WW	38
YW	39
DMI	19
YH	88
SC	57
DOC	22
HP	13
CEM	97
MLK	71
MW	7
MH	34
CW	56
MARB	73
REA	32
FAT	58
TEND	10

221 Poss Erica 7134

REG: #18962344 DOB: 02/13/17 TAT: 7134

I SAV Final Answer 0035
Connealy Capitalist 028
I Prides Pita of Conanga 8821

Sitz Traveler 8180
SAV Emulous 8145
C R A Bextor 872 5205 608
Prides Trav of Conanga 6499

ACT BW
67

ADJ WW/Ratio
645 // 100

I R/M Ironstone 4047
Poss Erica 140
I Poss Erica 987

CA Future Direction 5321
B/R Ruby of Tiffany 5144
TC Total 410
Poss Erica 4512

CED	BW	WW	YW	MLK	SC	CW	MARB	RE	FAT
8	0.6	59	94	20	1.87	31	0.71	0.80	-0.003
SEN	SW	SF	SG	SB					
1.27	59.21	50.07	47.04	124.19					

GENESEEEK

CED	41
BW	20
WW	55
YW	57
DMI	24
YH	79
SC	18
DOC	49
HP	57
CEM	28
MLK	91
MW	21
MH	37
CW	83
MARB	39
REA	21
FAT	28
TEND	6

222 Poss Rita 7121

REG: #18962328 DOB: 02/13/17 TAT: 7121

| Sitz Upward 307R
Connealy Uptown 098E
 | Jace of Conanga 4660 818N

| Connealy Onward
 Sitz Henrietta Pride 81M
 Connealy Thunder
 Jaze of Conanga 234

| ALC Big Eye D09N
Poss Rita 1504
 | SandPoint Rita 8306

| C A Future Direction 5321
 ALC Hazel L12L
 G A R Predestined
 G A R Grid Maker 4603

ACT BW
75
ADJ WW/Ratio
598 // 93

CED	BW	WW	YW	MLK	SC	CW	MARB	RE	FAT
12	-0.5	56	97	31	-0.18	30	0.67	0.52	0.015
SEN	\$W	SF	\$G	\$B					
-9.25	70.93	51.19	40.90	110.91					



- CED 3
- BW 3
- WW 51
- YW 48
- DMI 70
- YH 76
- SC 54
- DOC 32
- HP 13
- CEM 86
- MLK 55
- MW 63
- MH 50
- CW 55
- MARB 48
- REA 27
- FAT 43
- TEND 1

223 Poss Pride 7131

REG: #18958074 DOB: 02/13/17 TAT: 7131

| Barstow Cash
KR Cash 3839
 | WK Primrose Lady 1834

| Sitz Dash 10277
 Barstow Queen W16
 Pine Ridge Hammer S322
 Holman Primrose Lady 902

| Connealy Earnan 076E
Poss Pride 4159
 | Poss Pride 9533

| Connealy Consensus
 Brazila of Conanga 3991 839A
 G A R Predestined
 Baldrige Pride R600

ACT BW
68
ADJ WW/Ratio
642 // 100

CED	BW	WW	YW	MLK	SC	CW	MARB	RE	FAT
8	1.8	62	111	15	1.02	41	0.51	0.27	0.031
SEN	\$W	SF	\$G	\$B					
5.77	54.11	75.87	27.52	126.94					



- CED 77
- BW 62
- WW 31
- YW 25
- DMI 26
- YH 66
- SC 23
- DOC 77
- HP 63
- CEM 54
- MLK 92
- MW 58
- MH 66
- CW 40
- MARB 35
- REA 87
- FAT 97
- TEND 60

224 Poss Rita 7150 DDC

REG: #18958083 DOB: 02/14/17 TAT: 7150

| Barstow Cash
KR Cash 3839
 | WK Primrose Lady 1834

| Sitz Dash 10277
 Barstow Queen W16
 Pine Ridge Hammer S322
 Holman Primrose Lady 902

| Poss Element 215
Poss Rita 428
 | Poss Rita 204

| Poss Easy Impact 0119
 Poss Erica 004
 Rita 9Q13 of Rita 5F56 GHM
 Rita 0MA7 of Rita 7FF7 Pred

ACT BW
69
ADJ WW/Ratio
635 // 99

CED	BW	WW	YW	MLK	SC	CW	MARB	RE	FAT
8	1.7	63	117	21	0.64	46	0.40	0.35	0.040
SEN	\$W	SF	\$G	\$B					
-7.33	56.99	82.21	21.78	127.83					



- CED 31
- BW 33
- WW 55
- YW 42
- DMI 30
- YH 75
- SC 77
- DOC 38
- HP 69
- CEM 48
- MLK 90
- MW 3
- MH 8
- CW 62
- MARB 74
- REA 58
- FAT 78
- TEND 40

225 Poss Elmaretta 7166

REG: #18962532 DOB: 02/16/17 TAT: 7166

| Connealy Consensus
K C F Bennett Fortress
 | Thomas Patricia 9705

| KMK Alliance 6595 187
 Blinda of Conanga 004
 S S Objective T510 OT26
 Thomas Patricia 71138

| Baldrige Waylon W34
Poss Elmaretta 429
 | Poss Elmaretta 915

| GAR-EGL Protege
 Baldrige Blackcap T163
 TC Total 410
 Poss Elmaretta 609

ACT BW
65
ADJ WW/Ratio
613 // 95

CED	BW	WW	YW	MLK	SC	CW	MARB	RE	FAT
5	2.0	63	105	19	0.82	44	0.33	0.86	-0.056
SEN	\$W	SF	\$G	\$B					
-3.07	55.57	54.89	35.67	128.98					



- CED 52
- BW 38
- WW 35
- YW 38
- DMI 61
- YH 61
- SC 62
- DOC 33
- HP 85
- CEM 12
- MLK 78
- MW 35
- MH 35
- CW 32
- MARB 55
- REA 27
- FAT 4
- TEND 73

226 Poss Rita 7169

REG: #18958093 DOB: 02/16/17 TAT: 7169

| EF Commando 1366
Baldrige Compass C041
 | Baldrige Isabel Y69

| EF Complement 8088
 Riverbend Young Lucy W1470
 Styles Upgrade J59
 Baldrige Isabel T935

| Connealy In Focus 4925
Poss Rita 4150
 | POSS Rita 0507

| Mytty In Focus
 Black Cana of Conanga 206
 ALC Big Eye D09N
 G A R Objective 2425

ACT BW
66
ADJ WW/Ratio
612 // 95

CED	BW	WW	YW	MLK	SC	CW	MARB	RE	FAT
6	0.4	61	91	28	1.29	28	0.91	0.69	0.053
SEN	\$W	SF	\$G	\$B					
-3.05	76.74	42.29	45.65	113.99					



- CED 60
- BW 44
- WW 10
- YW 78
- DMI 43
- YH 94
- SC 22
- DOC 21
- HP 41
- CEM 38
- MLK 58
- MW 51
- MH 52
- CW 54
- MARB 17
- REA 10
- FAT 90
- TEND 15

227 Poss Blackcap 7171

REG: #18958095 DOB: 02/17/17 TAT: 7171

| MCATL Triple Stack
Connealy Power Play
 | Boka Gena of Conanga 783

| Connealy Reflection
 MA Miss Emulous 685-251
 Jauer 353 Traveler 589 27
 Bokalla of Conanga 798

| Connealy Consensus 7229
Poss Blackcap 3624
 | Poss Blackcap 5116

| Connealy Consensus
 Blue Lilly of Conanga 16
 Connealy Lead On
 Poss Blackcap 205

ACT BW
71
ADJ WW/Ratio
606 // 94

CED	BW	WW	YW	MLK	SC	CW	MARB	RE	FAT
6	2.3	71	126	18	2.46	48	0.55	0.67	-0.035
SEN	\$W	SF	\$G	\$B					
-4.12	63.49	92.67	32.90	143.83					



- CED 33
- BW 30
- WW 19
- YW 27
- DMI 65
- YH 51
- SC 1
- DOC 61
- HP 50
- CEM 65
- MLK 91
- MW 30
- MH 13
- CW 24
- MARB 53
- REA 15
- FAT 39
- TEND 63

228 Poss Emolous Elira 7191

REG: #18962542 DOB: 02/19/17 TAT: 7191

| Sitz Top Game 561X
JMB Traction 292
 | JMB Emulota 013

| GDAR Game Day 449
 Sitz Pride 88T
 SAV 004 Predominant 4438
 BAR S Emulota 5426

| SAV Priority 7283
Poss Emolous Elira 344
 | Poss Emolous Elira 8508

| SAV Final Answer 0035
 SAV Blackcap May 5530
 G A R Predestined
 Poss Emolous Elira 610

ACT BW
76
ADJ WW/Ratio
628 // 98

CED	BW	WW	YW	MLK	SC	CW	MARB	RE	FAT
-3	3.7	64	99	27	0.59	47	0.37	0.55	0.032
SEN	\$W	SF	\$G	\$B					
-2.25	70.70	46.44	24.47	124.33					



- CED 90
- BW 86
- WW 36
- YW 70
- DMI 94
- YH 75
- SC 34
- DOC 6
- HP 57
- CEM 27
- MLK 36
- MW 85
- MH 68
- CW 49
- MARB 84
- REA 36
- FAT 47
- TEND 56

229 Poss Elmaretta 7186

REG: #18958097 DOB: 02/19/17 TAT: 7186

| Connealy In Focus 4925
Poss Sensational 4520
 | Poss Emulous Elira 216

| Mytty In Focus
 Black Cana of Conanga 206
 Poss Easy Impact 0119
 Poss Emulous Elira 033

| Baldrige Waylon W34
Poss Elmaretta 3155
 | Poss Elmaretta 8515

| GAR-EGL Protege
 Baldrige Blackcap T163
 Connealy Onward
 Poss Elmaretta 5524

ACT BW
63
ADJ WW/Ratio
603 // 94

CED	BW	WW	YW	MLK	SC	CW	MARB	RE	FAT
12	-0.3	55	76	18	1.01	26	0.78	0.75	0.009
SEN	\$W	SF	\$G	\$B					
12.07	60.49	24.11	48.09	112.56					



- CED 42
- BW 53
- WW 64
- YW 71
- DMI 76
- YH 19
- SC 49
- DOC 35
- HP 4
- CEM 19
- MLK 90
- MW 52
- MH 55
- CW 75
- MARB 16
- REA 8
- FAT 11
- TEND 8



Lot 230

230 Poss Blackcap 7194

REG: #18958100 DOB: 02/20/17 TAT: 7194

I EF Commando 1366
Baldrige Compass C041
 I Baldrige Isabel Y69

EF Complement 8088
 Riverbend Young Lucy W1470
 Styles Upgrade J59
 Baldrige Isabel T935

I Baldrige Waylon W34
Poss Blackcap 4501
 I Poss Blackcap 0506

GAR-EGL Protege
 Baldrige Blackcap T163
 TC Total 410
 Poss Blackcap 5116

ACT BW
 60

ADJ WW/Ratio
 592 // 92

CED	BW	WW	YW	MLK	SC	CW	MARB	RE	FAT
10	0.6	64	107	20	1.04	39	0.95	0.63	-0.032
SEN	SW	SF	SG	SB					
1.36	67.07	68.27	52.77	147.78					



CED	29
BW	23
WW	34
YW	45
DMI	54
YH	39
SC	38
DOC	34
HP	62
CEM	32
MLK	94
MW	70
MH	70
CW	44
MARB	8
REA	20
FAT	5
TEND	78

231 Poss Blackcap 7211

REG: #18958104 DOB: 02/22/17 TAT: 7211

I EF Commando 1366
Baldrige Compass C041
 I Baldrige Isabel Y69

EF Complement 8088
 Riverbend Young Lucy W1470
 Styles Upgrade J59
 Baldrige Isabel T935

I R/M Ironstone 4047
Poss Blackcap 3610
 I Poss Blackcap 0519

C A Future Direction 5321
 B/R Ruby of Tiffany 5144
 TC Total 410
 Poss Blackcap 5116

ACT BW
 67

ADJ WW/Ratio
 591 // 92

CED	BW	WW	YW	MLK	SC	CW	MARB	RE	FAT
-2	4.0	67	105	21	0.44	36	0.73	0.53	0.038
SEN	SW	SF	SG	SB					
-4.83	57.77	67.13	38.88	131.78					



CED	95
BW	95
WW	18
YW	63
DMI	41
YH	13
SC	72
DOC	19
HP	71
CEM	14
MLK	87
MW	34
MH	13
CW	70
MARB	22
REA	32
FAT	81
TEND	69

232 Poss Rita 7222 DDC

REG: #19001639 DOB: 02/24/17 TAT: 7222

I Baldrige Waylon W34
Baldrige Willie Y34
 I Baldrige Duchess T69

GAR-EGL Protege
 Baldrige Blackcap T163
 Baldrige Navigator N5
 Baldrige Duchess R51

I Poss Total Impact 745
Poss Rita 207
 I Rita 0MB7 of Rita 6O6 PRED

TC Total 410
 Poss Blackcap 5116
 G A R Predestined
 Rita 6O6 of Rita 4W18 OBJ

ACT BW
 66

ADJ WW/Ratio
 645 // 100

CED	BW	WW	YW	MLK	SC	CW	MARB	RE	FAT
12	-0.3	58	100	13	0.51	28	1.36	0.17	0.079
SEN	SW	SF	SG	SB					
10.88	52.07	51.19	43.17	105.63					



CED	7
BW	12
WW	50
YW	61
DMI	50
YH	85
SC	58
DOC	32
HP	32
CEM	14
MLK	100
MW	93
MH	96
CW	64
MARB	5
REA	91
FAT	98
TEND	5

233 Poss Blackcap 7217

REG: #18991869 DOB: 02/24/17 TAT: 7217

I Sitz Top Game 561 X
JMB Traction 292
 I JMB Emulota 013

GDAR Game Day 449
 Sitz Pride 88T
 S A V 004 Predominant 4438
 BAR S Emulota 5426

I Connealy Consensus 7229
Poss Blackcap 4530
 I Poss Blackcap 0510

Connealy Consensus
 Blue Lilly of Conanga 16
 TC Total 410
 Poss Blackcap 5116

ACT BW
 61

ADJ WW/Ratio
 608 // 95

CED	BW	WW	YW	MLK	SC	CW	MARB	RE	FAT
11	0.8	58	95	35	0.64	35	0.64	0.64	0.014
SEN	SW	SF	SG	SB					
-10.39	79.83	52.56	40.60	126.46					



CED	26
BW	43
WW	27
YW	39
DMI	43
YH	79
SC	50
DOC	56
HP	44
CEM	25
MLK	3
MW	95
MH	87
CW	33
MARB	72
REA	6
FAT	49
TEND	22

234 Poss Blueblood Lady 7236

REG: #19001640 DOB: 02/27/17 TAT: 7236

I Barstow Cash
KR Cash 3839
 I WK Primrose Lady 1834

Sitz Dash 10277
 Barstow Queen W16
 Pine Ridge Hammer S322
 Holman Primrose Lady 902

I Connealy Uptown 098E
Poss Blueblood Lady 597
 I Poss Blueblood Lady 052

Sitz Upward 307R
 Jace of Conanga 4660 818N
 G A R Predestined
 Poss Blueblood Lady 274

ACT BW
 78

ADJ WW/Ratio
 683 // 106

CED	BW	WW	YW	MLK	SC	CW	MARB	RE	FAT
7	4.1	74	132	23	1.17	54	0.14	0.64	0.017
SEN	SW	SF	SG	SB					
-12.97	64.65	103.14	14.81	138.12					



CED	21
BW	45
WW	21
YW	18
DMI	66
YH	14
SC	17
DOC	6
HP	77
CEM	13
MLK	60
MW	31
MH	57
CW	34
MARB	95
REA	49
FAT	61
TEND	23

235 Poss Emolous Elira 7243

REG: #18999106 DOB: 02/28/17 TAT: 7243

I Baldrige Waylon W34
Baldrige Willie Y34
 I Baldrige Duchess T69

GAR-EGL Protege
 Baldrige Blackcap T163
 Baldrige Navigator N5
 Baldrige Duchess R51

I G A R Predestined
Poss Emolous Elira 8508
 I Poss Emolous Elira 610

B/R New Design 036
 G A R Ext 4206
 TC Total 410
 Poss Emolous Elira 458

ACT BW
 61

ADJ WW/Ratio
 692 // 108

CED	BW	WW	YW	MLK	SC	CW	MARB	RE	FAT
5	2.3	74	130	21	0.25	43	1.42	0.31	0.044
SEN	SW	SF	SG	SB					
-10.89	68.29	94.35	48.77	148.59					



CED	47
BW	23
WW	19
YW	25
DMI	93
YH	81
SC	65
DOC	7
HP	69
CEM	33
MLK	83
MW	92
MH	99
CW	31
MARB	2
REA	89
FAT	96
TEND	55

236 Poss Blueblood Lady 7625 ET

REG: #18992534 DOB: 02/28/17 TAT: 7625

| Baldridge Willie Y34
Poss Superior 441
| Poss Blueblood Lady 9113

Baldridge Waylon W34
Baldridge Duchess T69
Connealy Kaboom 380
Poss Blueblood Lady 713

ACT BW
59
ADJ WW/Ratio
545 // 100

| Connealy Kaboom 380
Poss Blueblood Lady 9113
| Poss Blueblood Lady 713

Baldridge Kaboom K243 KCF
Pioneer of Conanga 380
TC Total 410
Poss Blueblood Lady 5522

CED	BW	WW	YW	MLK	SC	CW	MARB	RE	FAT
10	-0.2	45	90	31	1.21	38	0.73	0.51	-0.013

SEN	SW	SF	SG	SB
-13.98	48.50	45.40	43.97	128.66



CED	78
BW	79
WW	5
YW	1
DMI	81
YH	27
SC	32
DOC	1
HP	5
CEM	55
MLK	67
MW	5
MH	34
CW	1
MARB	53
REA	20
FAT	20
TEND	1

237 Poss Emulous Elira 7247

REG: #18999108 DOB: 03/02/17 TAT: 7247

| MCATL Triple Stack
Connealy Power Play
| Boka Gena of Conanga 783

Connealy Reflection
M A Miss Emulous 685-251
Jauer 353 Traveler 589 27
Bokalla of Conanga 798

ACT BW
63
ADJ WW/Ratio
628 // 98

| G A R Predestined
Poss Emulous Elira 919
| Poss Emulous Elira 506

B/R New Design 036
G A R Ext 4206
Bon View New Design 1407
Poss Emulous Elira 326

CED	BW	WW	YW	MLK	SC	CW	MARB	RE	FAT
4	2.2	52	87	25	0.94	36	0.69	0.58	0.011

SEN	SW	SF	SG	SB
-5.18	49.67	39.05	41.60	124.41



CED	92
BW	79
WW	69
YW	74
DMI	57
YH	37
SC	32
DOC	56
HP	80
CEM	80
MLK	53
MW	17
MH	18
CW	44
MARB	30
REA	55
FAT	31
TEND	58

238 Poss Blackbird 7252

REG: #18999111 DOB: 03/03/17 TAT: 7252

| Hoover Dam
Poss Hoover Dam 2509
| Poss Erica 793

SydGen C C & 7
Erica of Ellston C124
Poss I12 524
Poss Erica 4507

ACT BW
86
ADJ WW/Ratio
694 // 108

| Rito I12 of 2536 Rito 616
Poss Blackbird 717
| Poss Blackbird 371

Rito 616 of 4B20 6807
G A R Precision 2536
Connealy Forefront
Poss Blackbird I16

CED	BW	WW	YW	MLK	SC	CW	MARB	RE	FAT
-7	7.7	67	111	20	1.00	59	0.19	0.58	-0.049

SEN	SW	SF	SG	SB
-12.42	33.69	73.96	22.79	151.98



CED	98
BW	100
WW	13
YW	23
DMI	18
YH	2
SC	40
DOC	19
HP	14
CEM	57
MLK	58
MW	5
MH	9
CW	18
MARB	80
REA	49
FAT	1
TEND	52

239 Poss Erica 7249

REG: #18999109 DOB: 03/03/17 TAT: 7249

| D R Sierra Cut 7404
Connealy Western Cut
| Eura Elga of Conanga 9109

G A R Retail Product
D R Dobra 3453
SAV Bismarck 5682
Eura Cal of Conanga 56B

ACT BW
76
ADJ WW/Ratio
672 // 105

| Summitcrest Complete IP55
Poss Erica 3164
| Poss Erica 596

C F Right Design I802
Summitcrest Elba I1M17
Connealy Lead On
Poss Ideal 234

CED	BW	WW	YW	MLK	SC	CW	MARB	RE	FAT
4	1.2	57	104	34	0.57	35	0.57	0.71	-0.002

SEN	SW	SF	SG	SB
-26.91	58.82	65.50	40.61	125.63



240 Poss Erica 7257

REG: #18999985 DOB: 03/04/17 TAT: 7257

| Baldridge Waylon W34
Baldridge Willie Y34
| Baldridge Duchess T69

GAR-EGL Protege
Baldridge Blackcap T163
Baldridge Navigator N5
Baldridge Duchess R51

ACT BW
63
ADJ WW/Ratio
638 // 99

| Connealy Mentor 7374
Poss Erica 268
| Poss Erica 4507

G A R Retail Product
Executa of Conanga 939
Connealy Lead On
Poss Ideal 004

CED	BW	WW	YW	MLK	SC	CW	MARB	RE	FAT
4	1.2	54	100	28	0.95	34	0.96	0.27	0.001

SEN	SW	SF	SG	SB
-10.84	56.82	46.80	46.18	114.66



CED	58
BW	29
WW	61
YW	33
DMI	93
YH	70
SC	43
DOC	3
HP	37
CEM	62
MLK	55
MW	50
MH	70
CW	46
MARB	17
REA	74
FAT	62
TEND	4

241 Poss Blueblood Lady 7254

REG: #18999112 DOB: 03/04/17 TAT: 7254

| Baldridge Waylon W34
Baldridge Zenith Z032
| Baldridge Prattissia T394

GAR-EGL Protege
Baldridge Blackcap T163
Baldridge Nero N853
Baldridge Prattissia P66

ACT BW
65
ADJ WW/Ratio
626 // 98

| Connealy Mentor 7374
Poss Blueblood Lady 271
| Poss Blueblood Lady 718

G A R Retail Product
Executa of Conanga 939
Boyd On Target I083
Poss Blueblood Lady 411

CED	BW	WW	YW	MLK	SC	CW	MARB	RE	FAT
8	1.1	50	97	28	0.65	43	0.68	0.51	0.009

SEN	SW	SF	SG	SB
-5.72	55.89	60.09	39.30	140.44



CED	21
BW	20
WW	82
YW	41
DMI	57
YH	83
SC	33
DOC	75
HP	34
CEM	64
MLK	45
MW	61
MH	60
CW	49
MARB	20
REA	47
FAT	53
TEND	31

242 Poss Ellunamere 7255

REG: #19001213 DOB: 03/04/17 TAT: 7255

| CB Block Party 156
Baldridge Accelerator A165
| Baldridge Primrose Lady U24

Werner War Party 2417
CB 965 Mainline
Jauer 353 Traveler 589 27
GDAR Primrose Lady 515

ACT BW
62
ADJ WW/Ratio
622 // 97

| Mytty In Focus
POSS Ellunamere 805
| POSS Ellunamere 692

S A F Focus of E R
Myyty Countess 906
Connealy 1407 372 61
Poss Ellunamere 4601

CED	BW	WW	YW	MLK	SC	CW	MARB	RE	FAT
7	0.2	54	99	29	1.01	41	0.60	0.57	-0.007

SEN	SW	SF	SG	SB
-9.98	61.51	55.38	39.50	131.60



CED	18
BW	19
WW	78
YW	62
DMI	96
YH	98
SC	51
DOC	58
HP	63
CEM	57
MLK	68
MW	29
MH	26
CW	69
MARB	65
REA	28
FAT	21
TEND	22

243 Poss Blackbird 7264

REG: #18999114 DOB: 03/05/17 TAT: 7264

| Baldridge Waylon W34
Baldridge Willie Y34
| Baldridge Duchess T69

GAR-EGL Protege
Baldridge Blackcap T163
Baldridge Navigator N5
Baldridge Duchess R51

ACT BW
61
ADJ WW/Ratio
638 // 99

| Poss Total Impact 745
Poss Blackbird I54
| Poss Blackbird 9539

TC Total 410
Poss Blackcap 5116
G A R Predestined
Poss Blackbird 534

CED	BW	WW	YW	MLK	SC	CW	MARB	RE	FAT
4	1.1	67	120	23	0.22	35	1.23	0.29	0.038

SEN	SW	SF	SG	SB
-9.92	66.56	79.87	47.10	128.59



CED	70
BW	33
WW	52
YW	40
DMI	38
YH	54
SC	35
DOC	9
HP	42
CEM	70
MLK	81
MW	35
MH	69
CW	70
MARB	4
REA	87
FAT	76
TEND	8

244 Poss Blackcap 7260
 REG: #18999113 DOB: 03/05/17 TAT: 7260

I Sitz Top Game 561X	GDAR Game Day 449	ACT BW 68
JMB Traction 292	Sitz Pride 88T	
I JMB Emulota 013	SAV 004 Predominant 4438	ADJ WW/Ratio 605 // 94
	BAR S Emulota 5426	
I Connealy Capitalist 028	SAV Final Answer 0035	
Poss Blackcap 4511	Prides Pita of Conanga 8821	
I Poss Blackcap 0510	TC Total 410	
	Poss Blackcap 5116	

CED	BW	WW	YW	MLK	SC	CW	MARB	RE	FAT
0	3.0	82	127	27	1.18	58	-0.08	0.76	-0.016
SEN	\$W	SF	SG	SB					
-17.75	84.94	87.88	6.14	132.24					

GENESEEEK

CED 97
BW 96
WW 1
YW 7
DMI 74
YH 31
SC 29
DOC 40
HP 5
CEM 76
MLK 32
MW 14
MH 23
CW 6
MARB 100
REA 7
FAT 29
TEND 65

245 Poss Pride 7278 DDC
 REG: #18999986 DOB: 03/08/17 TAT: 7278

I Connealy Consensus	KMK Alliance 6595 187	ACT BW 58
Connealy Consensus 897A 6455	Blinda of Conanga 004	
I Petra of Conanga 5687	Connealy Impression	ADJ WW/Ratio 624 // 97
	Peace Tia of Conanga 3688	
I G A R Predestined	B/R New Design 036	
Poss Pride 9610	G A R Ext 4206	
I Baldrige Pride R600	Hyline Right Time 338	
	Pleasant Pill of Conanga	

CED	BW	WW	YW	MLK	SC	CW	MARB	RE	FAT
8	2.5	61	107	33	1.35	35	0.97	0.42	0.008
SEN	\$W	SF	SG	SB					
-17.61	68.30	72.12	47.40	136.80					

GENESEEEK

CED 77
BW 94
WW 33
YW 48
DMI 15
YH 10
SC 18
DOC 43
HP 5
CEM 61
MLK 36
MW 28
MH 29
CW 44
MARB 12
REA 47
FAT 57
TEND 10

246 Poss Erica 7281 DDC
 REG: #19001218 DOB: 03/09/17 TAT: 7281

I TC Gridiron 258	G A R Grid Maker	ACT BW 61
S A V Ironclad 8104	TC Blackbird 7049	
I SAV Emblynette 5474	SAV 8180 Traveler 004	ADJ WW/Ratio 661 // 99
	SAV Emblynette 7260	
I G A R Predestined	B/R New Design 036	
Poss Erica 1602	G A R Ext 4206	
I Poss Erica 604	BR Midland	
	Poss Erica 4506	

CED	BW	WW	YW	MLK	SC	CW	MARB	RE	FAT
7	2.0	58	94	24	0.66	36	0.64	0.53	0.024
SEN	\$W	SF	SG	SB					
-7.35	55.18	38.23	37.84	112.90					

GENESEEEK

CED 90
BW 80
WW 20
YW 43
DMI 85
YH 32
SC 19
DOC 93
HP 9
CEM 13
MLK 78
MW 3
MH 8
CW 35
MARB 83
REA 64
FAT 96
TEND 9

247 Poss Queen Peggy 7285
 REG: #18999116 DOB: 03/11/17 TAT: 7285

I Baldrige Waylon VV34	GAR-EGL Protege	ACT BW 66
Baldrige Willie Y34	Baldrige Blackcap T163	
I Baldrige Duchess T69	Baldrige Navigator N5	ADJ WW/Ratio 645 // 100
	Baldrige Duchess R51	
I TC Total 410	Bon View New Design 208	
Poss Queen Peggy 9514	TC Erica Eileen 2047	
I Baldrige Queen Peggy P30	C A Future Direction 5321	
	Baldrige Queen Peggy M144	

CED	BW	WW	YW	MLK	SC	CW	MARB	RE	FAT
7	0.2	49	89	27	-0.10	30	0.97	0.41	0.008
SEN	\$W	SF	SG	SB					
-6.95	52.18	54.44	48.24	129.23					

GENESEEEK

CED 43
BW 19
WW 93
YW 70
DMI 37
YH 93
SC 81
DOC 22
HP 96
CEM 9
MLK 68
MW 47
MH 77
CW 86
MARB 23
REA 86
FAT 42
TEND 64

248 Poss Elmaretta 7293
 REG: #18999117 DOB: 03/14/17 TAT: 7293

I D R Sierra Cut 7404	G A R Retail Product	ACT BW 74
Connealy Western Cut	D R Dobra 3453	
I Eura Elga of Conanga 9109	SAV Bismarck 5682	ADJ WW/Ratio 656 // 102
	Eura Cal of Conanga 56B	
I R/M Ironstone 4047	C A Future Direction 5321	
Poss Elmaretta 178	B/R Ruby of Tiffany 5144	
I Poss Elmaretta 495	Hyline Right Time 338	
	Poss Elmaretta 877	

CED	BW	WW	YW	MLK	SC	CW	MARB	RE	FAT
-1	3.6	72	116	21	1.07	41	0.35	0.36	-0.016
SEN	\$W	SF	SG	SB					
-6.19	65.48	80.53	27.94	130.14					

GENESEEEK

CED 77
BW 47
WW 18
YW 15
DMI 63
YH 82
SC 16
DOC 53
HP 63
CEM 46
MLK 49
MW 44
MH 48
CW 22
MARB 78
REA 50
FAT 31
TEND 85

249 Poss Rita 7294
 REG: #19001217 DOB: 03/15/17 TAT: 7294

I TC Gridiron 258	G A R Grid Maker	ACT BW 64
S A V Ironclad 8104	TC Blackbird 7049	
I SAV Emblynette 5474	SAV 8180 Traveler 004	ADJ WW/Ratio 634 // 99
	SAV Emblynette 7260	
I ALC Big Eye D09N	C A Future Direction 5321	
POSS Rita 0526	ALC Hazel L12L	
I G A R Objective 2425	S S Objective T510 0T26	
	G A R Enhancer 8726	

CED	BW	WW	YW	MLK	SC	CW	MARB	RE	FAT
8	0.7	51	80	27	0.42	28	0.52	0.52	0.010
SEN	\$W	SF	SG	SB					
-8.28	53.21	21.95	36.60	95.03					

GENESEEEK

CED 78
BW 63
WW 57
YW 64
DMI 76
YH 42
SC 50
DOC 12
HP 15
CEM 55
MLK 21
MW 17
MH 12
CW 48
MARB 52
REA 64
FAT 50
TEND 41

250 Poss Queen Peggy 7295
 REG: #19001219 DOB: 03/15/17 TAT: 7295

I TC Gridiron 258	G A R Grid Maker	ACT BW 62
S A V Ironclad 8104	TC Blackbird 7049	
I SAV Emblynette 5474	SAV 8180 Traveler 004	ADJ WW/Ratio 659 // 103
	SAV Emblynette 7260	
I Rito 9M25 of Rita 5F56 Pred	G A R Predestined	
Poss Queen Peggy 3503	Rita 5F56 of I198 FD	
I Poss Ideal 1506	Connealy Impression	
	Poss Ideal 7616	

CED	BW	WW	YW	MLK	SC	CW	MARB	RE	FAT
4	0.8	57	91	25	0.68	38	0.41	0.48	0.018
SEN	\$W	SF	SG	SB					
-7.84	58.25	34.63	28.90	108.13					

GENESEEEK

CED 91
BW 82
WW 45
YW 27
DMI 74
YH 8
SC 19
DOC 30
HP 15
CEM 30
MLK 79
MW 8
MH 3
CW 40
MARB 52
REA 14
FAT 34
TEND 5

251 Poss Blackbird 7298
 REG: #18999118 DOB: 03/16/17 TAT: 7298

I Barstow Cash	Sitz Dash 10277	ACT BW 67
KR Cash 3839	Barstow Queen W16	
I WK Primrose Lady 1834	Pine Ridge Hammer S322	ADJ WW/Ratio 683 // 106
	Holman Primrose Lady 902	
I Connealy Sandhills 934T	Connealy Sandhills 122	
Poss Blackbird 5267	Elisha of Conanga 934T	
I Poss Blackbird 9539	G A R Predestined	
	Poss Blackbird 534	

CED	BW	WW	YW	MLK	SC	CW	MARB	RE	FAT
8	1.5	62	105	24	0.69	43	0.82	0.56	0.041
SEN	\$W	SF	SG	SB					
-4.21	66.18	54.11	39.91	130.20					

GENESEEEK

CED 61
BW 52
WW 72
YW 78
DMI 67
YH 66
SC 63
DOC 33
HP 51
CEM 86
MLK 69
MW 38
MH 70
CW 75
MARB 21
REA 63
FAT 89
TEND 46

252 Poss Emulous Elira 7301

REG: #18999119 DOB: 03/18/17 TAT: 7301

| Barstow Cash
KR Cash 3839
| WK Primrose Lady 1834

Sitz Dash 10277
Barstow Queen W16
Pine Ridge Hammer S322
Holman Primrose Lady 902

ACT BW
65
ADJ WW/Ratio
640 // 100

| Connealy In Focus 4925
Poss Emulous Elira 5602
| Poss Emulous Elira 216

Mytty In Focus
Black Cana of Conanga 206
Poss Easy Impact 0119
Poss Emulous Elira 033

CED	BW	WW	YW	MLK	SC	CW	MARB	RE	FAT
10	-0.3	55	91	20	0.19	29	0.41	0.26	0.054

SEN	SW	SF	SG	SB
3.93	57.04	47.48	22.78	95.14



CED	33
BW	15
WW	91
YW	81
DMI	34
YH	84
SC	95
DOC	10
HP	27
CEM	15
MLK	94
MW	57
MH	81
CW	96
MARB	64
REA	95
FAT	94
TEND	23

253 Poss Ellunamere 7313 DDC

REG: #18999120 DOB: 03/24/17 TAT: 7313

| Baldrige Waylon W34
Baldrige Zenith Z032
| Baldrige Pratisia T394

GAR-EGL Protege
Baldrige Blackcap T163
Baldrige Nero N853
Baldrige Pratisia P66

ACT BW
65
ADJ WW/Ratio
631 // 98

| G A R Predestined
Poss Ellunamere 9107
| Poss Ellunamere 4603

B/R New Design 036
G A R Ext 4206
Connealy Lead On
Poss Ellunamere 014

CED	BW	WW	YW	MLK	SC	CW	MARB	RE	FAT
9	0.6	42	82	27	0.56	39	0.81	0.33	0.018

SEN	SW	SF	SG	SB
-1.38	46.14	36.64	40.15	128.06



CED	25
BW	14
WW	95
YW	70
DMI	53
YH	85
SC	48
DOC	42
HP	67
CEM	85
MLK	46
MW	71
MH	64
CW	69
MARB	64
REA	78
FAT	69
TEND	92

254 Poss Everelda 7319

REG: #18999121 DOB: 03/26/17 TAT: 7319

| Baldrige Waylon W34
Baldrige Zenith Z032
| Baldrige Pratisia T394

GAR-EGL Protege
Baldrige Blackcap T163
Baldrige Nero N853
Baldrige Pratisia P66

ACT BW
61
ADJ WW/Ratio
705 // 110

| SAV Ironclad 8104
Poss Everelda 2728
| Poss Everelda 102

TC Gridiron 258
SAV Emblynette 5474
Sitz Onward 321S
Three Trees Everelda S0727

CED	BW	WW	YW	MLK	SC	CW	MARB	RE	FAT
9	0.7	61	112	27	1.23	63	0.42	0.65	0.011

SEN	SW	SF	SG	SB
-14.55	62.48	72.10	27.43	155.35



CED	54
BW	57
WW	41
YW	26
DMI	83
YH	4
SC	11
DOC	30
HP	6
CEM	6
MLK	74
MW	4
MH	3
CW	19
MARB	69
REA	29
FAT	30
TEND	6

255 Poss Blueblood Lady 7328

REG: #18999122 DOB: 03/29/17 TAT: 7328

| D R Sierra Cut 7404
Connealy Western Cut
| Eura Elga of Conanga 9109

G A R Retail Product
D R Dobra 3453
SAV Bismarck 5682
Eura Cal of Conanga 56B

ACT BW
66
ADJ WW/Ratio
670 // 104

| Connealy Mentor 7374
Poss Blueblood Lady 081
| Poss Blueblood Lady 261

G A R Retail Product
Executa of Conanga 939
Bon View New Design 1407
Poss Blueblood Lady 945

CED	BW	WW	YW	MLK	SC	CW	MARB	RE	FAT
4	1.0	65	127	31	1.00	55	0.36	0.70	-0.011

SEN	SW	SF	SG	SB
-20.84	70.96	112.72	29.46	166.27



CED	87
BW	58
WW	25
YW	5
DMI	47
YH	51
SC	20
DOC	72
HP	36
CEM	87
MLK	69
MW	62
MH	45
CW	5
MARB	89
REA	9
FAT	31
TEND	55

Thank you!

to all of our friends family and customers who have supported our sale!



Herd Sires

Baldrige Compass C041

REG: #18229488 DOB: 01/14/15 TAT: C041



| EF Complement 8088
EF Commando 1366
 | Riverbend Young Lucy W1470

Basin Franchise P142
 EF Everelda Entense 6117
 B/R Ambush 28
 Plainview Lassie 71B

| Styles Upgrade J59
Baldrige Isabel Y69
 | Baldrige Isabel T935

Sitz Upward 307R
 Plainview Lassie 71B
 Baldrige Kaboom K243 KCF
 Baldrige Isabel P4527

SW	SF
83.22	76.58
SG	SB
42.84	144.9

CED	BW	WW	YW	MLK	SC	CW	MARB	RE	FAT
8	1.1	68	112	34	0.67	41	0.83	0.76	0.045

Compass was purchased on the Baldrige Sale with Accelerated Genetics, as he highlighted the sale with his flush brothers. Compass was a part of the "Big 8" flush that swept the 2016 sale season, and has been notified as one of the most significant flushes in Angus history. Compass is a big time spread bull, with a big top, square hip, wide based, and excellent feet, not to mention the mating flexibility of his pedigree. His dam is notably one of the most influential cows in the nation, that has produced numerous daughters and herd bulls that have gone on to do big things. Compass is a maternal brother to Colonel, Bronc, Beast Mode, 38 Special, and 8 Ball. The first calves have exceeded our expectations and it looks like his daughters will very closely resemble his great mother because of their deep body and feminine look, keep every daughter you get.

Contact Accelerated Genetics or Poss Angus for semen!

Poss Revolution 5720

REG: #18527217 DOB: 09/10/15 TAT: 5720



| Poss Easy Impact 0119
Poss Lasting Impact 3118
 | Poss Blackbird 005

Poss Total Impact 745
 Poss Elmaretta 736
 Mytty In Focus
 SAV May 2410

| SAV Net Worth 4200
Poss Blackcap 194
 | Poss Blackcap 7509

SAV 8180 Traveler 004
 SAV May 2410
 Rito 112 of 2536 Rito 616
 Poss Blackcap 205

SW	SF
72.2	97.78
SG	SB
38.25	153.8

CED	BW	WW	YW	MLK	SC	CW	MARB	RE	FAT
11	-0.7	65	125	30	0.81	49	0.92	0.43	0.047

Revolution was the high selling fall bull in last year's sale, selling to Howard Schmidt. Revolution caught the eye of many cattlemen because of how powerfully built he was, as well as his impressive structure. The dam of Revolution stems from the famous Blackcap cow family, that goes back to the same family that brought us Total Impact. We used Revolution heavily last year based on the excellent cow family and impeccable phenotype and structure, look for his calves to be on next years sale.

Contact Poss Angus for semen!

Poss Achievement

REG: #18631344 DOB: 02/17/16 TAT: 6119



| Poss Easy Impact 0119
Poss Lasting Impact 3118
 | Poss Blackbird 005

Poss Total Impact 745
 Poss Elmaretta 736
 Mytty In Focus
 Summitcrest Princess OP12

| KM Broken Bow 002
Poss Erica 327
 | Poss Erica 1203

Summitcrest Complete IP55
 Summitcrest Princess OP12
 Connealy Impression 5549
 Poss Erica 853

SW	SF
57.21	104.17
SG	SB
41.15	153.04

CED	BW	WW	YW	MLK	SC	CW	MARB	RE	FAT
16	-1.3	64	128	18	1.49	46	0.9	0.57	0.044

Achievement was the high selling bull on last year's sale, going to Sitz Angus and ABS. Achievement is a fault free bull with a strong top, perfect feet, deep bodied, and wide based. Achievement is one of the top spread bulls in the ABS lineup, where you really appreciate the amount of calving ease, growth and carcass merit he portrays. With a BR of 89 to a YR of 118, it goes to show that you really can have calving ease and growth all in one. Ratioing a 129 on IMF and a 110 on RE, adds to the fact that there isn't a hole in him. The dam is one of the top Broken Bow daughters, that catches your eye from a mile away with a great look.

Contact ABS for semen!

Herd Sires

Poss Easy Rider

REG: #18316082 DOB: 03/06/15 TAT: 5536



| Poss Total Impact 745
Poss Easy Impact 0119
| Poss Elmaretta 736

| G A R Predestined
Poss Erica 8514
| Poss Erica 432

TC Total 410
Poss Blackcap 5116
Hyline Right Time 338
G A R Ext 4206

B/R New Design 036
G A R Ext 4206
Hyline Right Time 338
Poss Ideal 802

SW	SF
54.13	74.07
SG	SB
35.77	148.41

CED	BW	WW	YW	MLK	SC	CW	MARB	RE	FAT
10	0.9	66	116	17	0.89	53	0.72	0.49	0.027

Easy Rider was the high selling bull of our 2016 sale, as well as the record selling bull at Poss Angus, selling to Koberstein Angus and ST Genetics. Easy Rider is one of the most intriguing outcross spread bulls you will find, due to his impressive phenotype and eye catching numbers. The dam of Easy Rider is one of our favorite cow's due to her always producing a great one. We look forward to receiving our first set of Easy Rider calves this winter.

Contact Poss Angus for semen!

Poss Bodyguard

REG: #18334473 DOB: 02/07/15 TAT: 541



| G A R New Design 5050
PA Safeguard 021
| PA Lorna Marshall 2905-730

| Connealy Onward
Poss Eirca 8502
| Poss Erica 604

B/R New Design 036
G A R Precision 706
Woodhill Foresight
Altune of Conanga 6104

Connealy Lead On
Altune of Conanga 6104
BR Midland
Poss Erica 4506

SW	SF
56.51	38.12
SG	SB
42.56	137.14

CED	BW	WW	YW	MLK	SC	CW	MARB	RE	FAT
10	-0.3	53	98	26	0.9	52	0.82	0.71	0.022

Bodyguard was a featured lot in the 2016 sale, selling to Accelerated Genetics, Woodhill Farms, Baldrige Bros, and Lowery Land and Livestock. Bodyguard is one of the thickest, stoutest, and most complete bulls ever raised here. Look for the progeny of Bodyguard to exhibit the same characteristics as their sire. Reports on the first Bodyguard calves were that he stamps his progeny with a great look, muscle expression, and no white.

Contact Accelerated Genetics for semen!

Poss Sudden Impact

REG: #18340207 DOB: 03/08/15 TAT: 5541



| Poss Total Impact 745
Poss Easy Impact 0119
| Poss Elmaretta 736

| G A R Predestined
Poss Erica 8514
| Poss Erica 432

TC Total 410
Poss Blackcap 5116
Hyline Right Time 338
G A R Ext 4206

B/R New Design 036
G A R Ext 4206
Hyline Right Time 338
Poss Ideal 802

SW	SF
70.13	116.31
SG	SB
34.1	172.12

CED	BW	WW	YW	MLK	SC	CW	MARB	RE	FAT
5	2.5	84	147	19	0.8	69	0.75	0.67	0.039

Sudden Impact was the second high selling bull of the 2016 sale, selling to Hedgewood Prairie of Kansas. Sudden Impact is the most powerful Easy Impact son that we have raised, due to his impressive muscle expression, and eye catching performance data. Check out the spread on this guy along with his genomic profile, and you will realize he is one of the best. The first calves by Sudden Impact are here and boy are they good! Loads of muscle, with a killer look, they're everything we expected them to be and more! Sudden Impact is also a flush brother to Easy Rider, the all-time high selling bull of Poss Angus.

Contact Poss Angus for semen!

Herd Sires

Poss Element 215

REG: #17383988 DOB: 01/29/12 TAT: 215



| Poss Total Impact 745
Poss Easy Impact 0119
| Poss Elmaretta 736

| ALC Big Eye D09N
Poss Erica 004
| Poss Erica 814

TC Total 410
Poss Blackcap 5116
Hyline Right Time 338
ALC Hazel L12L

CA Future Direction 5321
ALC Hazel L12L
Rito 112 of 2536 Rito 616
Poss Erica 627

SW	SF
67.57	66.25
SG	SB
22.26	109.16

CED	BW	WW	YW	MLK	SC	CW	MARB	RE	FAT
12	-1.6	60	107	27	0.85	37	0.36	0.52	0.057

Element was the high selling bull in the 2013 sale, going to 4M Angus and later sold an interest to Genex. The Element calves are born with extreme vigor at birth, and grow very rapidly. Element is a bull with a lot of calving ease, base width, depth of rib, and muscle expression, not to mention excellent semen fertility and endless mating flexibility with his unique outcross pedigree. Daughters continue to be some of our best females because of their feminine and broody look, along with their perfectly square udders. The first calves by Element daughters are seen throughout this offering. Element continues to be one of the go to heifer bulls for Genex.

Contact Genex for semen!

Poss Lasting Impact 3118

REG: #17677997 DOB: 02/20/13 TAT: 3118



| Poss Total Impact 745
Poss Easy Impact 0119
| Poss Elmaretta 736

| Mytty In Focus
Poss Blackbird 005
| Poss Blackbird 8602

TC Total 410
Poss Blackcap 5116
Hyline Right Time 338
Mytty Countess 906

SA F Focus of E R
Myyty Countess 906
G A R Retail Product
Poss Blackbird 534

SW	SF
61.92	113.25
SG	SB
30.16	159.87

CED	BW	WW	YW	MLK	SC	CW	MARB	RE	FAT
8	0	70	133	19	1.46	54	0.73	0.38	0.054

Lasting Impact was the featured Lot 1 bull of the 2014 sale, selling to Freouf Angus and Jay Palmer. The amount of muscle mass, performance, eye appeal, and docility that his calves exhibit prove that he is a big time herd bull. The first Lasting Impact daughters to calve are the real deal, with perfect udders and a feminine look.

Contact Poss Angus for semen!

S A V Revive 6022

REG: #18579328 DOB: 02/19/16 TAT: 6022



| Rito 707 of Ideal 3407 7075
S A V Renown 3439
| SAV Blackcap May 4136

| SAV Iron Mountain 8066
S A V Emblynette 2545
| SAV Emblynette 3301

R R Rito 707
Ideal 3407 of 1418 076
SAV 8180 Traveler 004
SAV Madame Pride 3249

TC Gridiron 258
SAV Madame Pride 3249
SA F 598 Bando 5175
SAV Emblynette 7319

SW	SF
73.87	74.15
SG	SB
17.39	110.42

CED	BW	WW	YW	MLK	SC	CW	MARB	RE	FAT
3	2.2	73	123	25	1.28	45	0.37	0.35	0.062

SAV Revive was a feature of the Renown sire group in last year's record breaking sale. Revive is an attractive, super-fronted bull with length, thickness, muscle shape and superior structure. Revive is a high performing bull that reads well on paper across the board. His dam is a beautiful Iron Mountain daughter who is a maternal sister to Hesston.

Contact Poss Angus for semen!

Herd Sires

EB Teddy

REG: #18564510 DOB: 01/10/16 TAT: 126A



| Rito 707 of Ideal 3407 7075
S A V Resource 1441
 | SAV Blackcap May 4136

R R Rito 707
 Ideal 3407 of 1418 076
 SAV 8180 Traveler 004
 MW Bessie Worth 88

| MW Upward 60 of 307R x 88
MW Black Power 304
 | MW Ms Black Power 926

Sitz Upward 307R
 MW Bessie Worth 88
 GAR-EGL Protege
 W&W MS Black Power 757 TP137

SW	SF
50.59	105.57
SG	SB
22.86	145.67

CED	BW	WW	YW	MLK	SC	CW	MARB	RE	FAT
1	3.2	69	130	19	0.08	52	0.26	0.73	0.015

Teddy swept the nation last year when he became the record breaking bull of the Edgar Brothers program. We were able to team up with Matt Lowery to purchase this once in a lifetime masterpiece. This eye catcher is truly a bull every cattleman strives to produce, based on his excellent phenotype, unbelievable power and thickness, base width, and sound structured. If you're looking to add power and growth to your cattle without sacrificing maternal excellence, look to use Teddy, you won't be disappointed. The dam of Teddy is a total brood cow that is a picture perfect granddaughter.

Contact Poss Angus for semen!

Poss Sensational 4520

REG: #17923780 DOB: 02/13/14 TAT: 4520



| Mytty In Focus
Connealy In Focus 4925
 | Black Cana of Conanga 206

SA F Focus of E R
 Mytty Countess 906
 Millers Bullseye J373
 Poss Elmaretta 736

| Poss Easy Impact 0119
Poss Emulous Elira 216
 | Poss Emulous Elira 033

Poss Total Impact 745
 Poss Elmaretta 736
 Connealy All Around
 Poss Emulous Elira 752

SW	SF
75.51	73.06
SG	SB
32.1	128.82

CED	BW	WW	YW	MLK	SC	CW	MARB	RE	FAT
5	1.5	74	113	18	1.08	39	0.41	0.76	0.02

Sensational was a featured lot on our 2015 sale, selling to Jim Lutz. The second set of progeny to sell by Sensational are well represented in this offering, and prove what kind of eye appeal and performance his calves possess. Sensational calves are born jet black and show an extreme amount of vigor and growth from the beginning. Look for this bull to create a legacy that will last for years to come, as we continue to use his exciting genetics. Our first daughters by Sensational will calve this winter, and look to carry the same look as the long line of proven dams in his pedigree.

Contact Poss Angus for semen!

Baldrige Willie Y34

REG: #17074451 DOB: 02/14/11 TAT: Y34



| GAR-EGL Protege
Baldrige Waylon W34
 | Baldrige Blackcap T163

Rito 112 of 2536 Rito 616
 L B 6807 Isabel 339
 Woodhill Foresight
 Baldrige Forever Lady K856

| Baldrige Navigator N5
Baldrige Duchess T69
 | Baldrige Duchess R51

Baldrige Kaboom K243 KCF
 Baldrige Forever Lady K856
 Bon View New Design 1407
 Baldrige Duchess N208

SW	SF
57.06	80.41
SG	SB
50.38	138.98

CED	BW	WW	YW	MLK	SC	CW	MARB	RE	FAT
4	1.5	64	117	19	0.37	37	1.46	0.27	0.045

Willie was purchased on the 2012 Baldrige Bros. Sale, and we later sold an interest to Genex. Willie is believed to be one of the top sons of Waylon, because of his impressive phenotype, and is heavy muscled, square hiped, deep ribbed, and a smooth made beef bull with excellent feet and legs. Daughters are making gentle nice uddered females that are wide based and easy fleshing. Sons have topped numerous Baldrige and Poss sales that have gone on to do excellent work for many purebred and commercial operations. The dam is one of the top cows in the Jud Baldrige herd, that has raised Atlas and Optimum as well.

Contact Genex or Poss Angus for semen!



Driving the science of better breeding

There's little room for error in the cattle business. Producers need the most advanced information to make smart selection decisions, and Angus Genetics Inc. (AGI) provides it through genomic-enhanced expected progeny differences (GE-EPDs).

GE-EPDs have become the industry standard for herd improvement, building on decades of science-backed genetic evaluation tools originated and maintained through the American Angus Association®, home to the largest and ever-growing single-breed beef cattle database.

EPDs that traditionally contained all pedigree, performance and progeny information now also include results from available genomic, or DNA, tests. Breeders who use genomic technology give buyers access to AGI-generated GE-EPDs that provide:

Increased predictability and decreased risk for young and unproven animals due to enhanced accuracy of EPDs

Better characterization of genetics for difficult-to-measure performance traits (such as carcass traits, maternal traits and feed efficiency)

The ability to make more rapid progress for traits that are important to you, due to:

- more accurate selection
- easier identification of genetic outliers
- the ability to propagate young animals with confidence earlier in their lives

In fact, GE-EPDs on unproven animals have the same amount of accuracy as if they had recorded 7-24 calves, depending on the trait. That's valuable insight, offered regularly through the breed's weekly national cattle evaluation.

Trait	Progeny Equivalent	Trait	Progeny Equivalent
Calving Ease Direct	24	Docility	11
Birth Weight	13	Heifer Pregnancy	22
Weaning Weight	19	Mature Weight	16
Yearling Weight	24	Mature Height	7
Milk	14	Carcass Weight	7
Yearling Height	12	Carcass Marbling	8
Yearling Scrotal	16	Carcass Ribeye	11
Dry Matter Intake	17	Carcass Fat	12

How do you know if EPDs are genomic-enhanced?

Ask your breeder, refer to the registration paper, or look for the AGI GE-EPD logo or those of partnering labs Zoetis (HD50K, i50K) or GeneSeek (GGP-HD, GGP-LD). These images indicate animals for which low-density or high-density genomic testing has been conducted and incorporated by AGI into GE-EPDs.



www.angus.org

a memorable year!



Poss Angus
LEADING EDGE GENETICS

48981 801st Road
Scotia, NE 68875

TIME DATED MATERIAL

ADDRESS SERVICE REQUESTED

2018 Annual Bull and Female Sale
Poss Angus
LEADING EDGE GENETICS

Catalog Design By
Hannah Shroyer 402-841-4216

145 Yearlings | 28 Fall Borns | 24 Two-Year Olds
PLUS 50 Registered Heifers AND 4 Elite Donors!

DANNY 308-571-0417 | NOLAN 308-571-0559

Poss Payweight 764

#18962396



CED	BW	WW	YW	MLK	MARB	RE	\$B
1	2.1	75	134	30	1.32	0.71	201.60

Poss Ellunamere 5507

#18348403



CED	BW	WW	YW	MLK	MARB	RE	\$B
10	0.3	71	125	16	0.63	0.54	161.73

For
744
5607

POSSANGUS.COM